1867 | 1967

The Daily Colonist.

Vancouver Island's Leading Newspaper Since 1858

Cloudy
(Details on Page 2)

TELEPHONE
383-4111
CLASSIFIED
386-2121

No. 251–109th YEAR | VICTORIA, BRITISH COLUMBIA, FRIDAY, OCTOBER 6, 1967 | 10 CENTS DAILY 15 CENTS SUNDAY | 36 PAGES

—AP

Lonborg: One hanging slider he wanted back

* * * * * *

One-Hit Masterpiece One Hit Too Many

BOSTON (AP) — Jim Lonborg, Boston Red Sox' top candidate for the Cy Young Award, was disappointed Thursday after a one-hit masterpiece in a 5-0 victory over St. Louis Cardinals in the second game of the World Series. (Story, pictures, Pages 2, 12.)

* * *

"I'm always happy when I pitch well and we win, but I'm disappointed that I didn't get the no-hitter — the one goal that has eluded me during this fabulous season," he said. "I pitched in the All-Star game, I won 20 games (actually 22) and I pitched in the World Series. I'll get the no-hitter some day."

* * *

Lonborg hurled perfect ball for 6⅓ innings, retiring 19 batters in order before Curt Flood walked on a 3-2 count with one out in the seventh.

Julian Javier, a .281 hitter during the regular season, broke up Lonborg's bid by hitting a sinking liner into the left-field corner for a double with two out in the eighth.

"I didn't care about the walk," Lonbog said. "I'm not after any perfect game — yet. The no-hitter is what I wanted. Javier hit a hanging slider. As soon as I threw it, I wanted it back. It was the only bad pitch I made all day."

Lonborg laughingly admitted he was thinking about a no-hitter — before the game.

* * *

"I joked about it with a few of the players," he said. "I was aware of the no-hitter all the way."

Asked about his next start, scheduled for Sunday in St. Louis, Lonborg said:

"I intend to pitch the same way — except for hanging sliders."

Ship Hits Fiji Reef

ISLAND TRIO IN GROUNDING

From Reuters, CP

SUVA, Fiji—Three Vancouver Islanders were passengers aboard the British freighter Lakemba, which struck a coral reef 45 miles east of here early Thursday.

Late Thursday, the British cable repair ship Retriever landed about 56 passengers here from the 7,459-ton freighter which sailed from Victoria for Sydney Sept. 12. The Lakemba struck a reef off the small island of Vatulele. No one was hurt.

In Vancouver, a spokesman for B.C. Ship Chartering Company Ltd., Vancouver agents for the Lakemba, identified the three Islanders aboard as Donald K. D. Austin, 21, of William Head Road; Hans W. Dahinten and Marilyn D. Garrod, both of Campbell River.

43 CANADIANS

The spokesman said 43 Canadians were among 86 passengers aboard the freighter. The Lakemba carries a crew of 64.

The spokesman said it was not known how many Canadians were aboard the freighter when it ran aground. It was believed some had gone ashore at Suva Wednesday, planning to rejoin the ship after it had discharged cargo at Lautoka on the west coast of Viti Levu, main island of the Fijian group.

FLYING TO SYDNEY

All passengers aboard at the time the ship hit the reef were taken aboard the Retriever. They were to be flown to Sydney by chartered plane.

The list of Canadians aboard the Lakemba when it left Victoria showed 24 were from B.C., seven from the Prairies, eight from Ontario, three from Quebec and and one from the North West Territories.

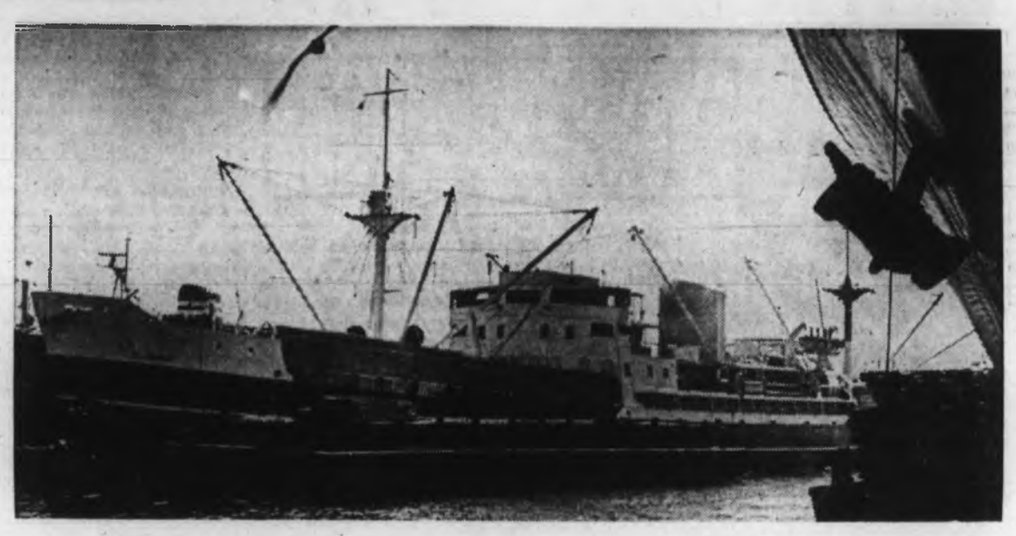

Stranded ship Lakemba loading at Ogden Point

Pearkes Off Today To Passchendaele

Lieutenant-Governor Pearkes flies to Belgium today to take part in 50th anniversary observances for the Battle of Passchendaele.

He won the Victoria Cross in action which began at dawn Oct. 26, 1917, leading Canadian forces across swampy ground under heavy fire from German pillboxes. During the battle, Canadian and British troops achieved objectives and fought off several counter-attacks.

The lieutenant-governor will take part in both British and Canadian ceremonies at Passchendaele. He will be a guest of the British and official representative of Canadian armed forces at the Canadian observances. He flies back home Monday.

Rector Resigns Position In Wake of Jury Ruling

TORONTO (CP) — Canon Moore Smith, 56, resigned Thursday as rector of St. Matthias' Anglican church, one day after a coroner's jury found him and his wife negligent in the death of Katherine Globe, 18, in the church rectory.

Rt. Rev. George Snell, Anglican bishop of Toronto, said in a statement he requested Canon Smith's resignation earlier in the day.

The two met earlier in the bishop's office.

'AT ONCE'

"I have now received his resignation which is effective at once," said Bishop Snell. "Canon Smith has been directed by me to refrain from participation in meetings of groups similar to one which met in St. Matthias' church."

The inquest jury found that a faith healing group at the church had tried to cure Miss Globe, who died of a brain abscess and meningitis, with prayer and exorcism rites.

REMAINS MINISTER

A church official said that Canon Smith remains a minister in the Anglican church, although no plans for his future have been considered.

Rev. Douglas Tisdall, Canon Smith's assistant, was notified that his tenure of office and association with St. Matthias ended with the resignation of Canon Smith.

Later, Mr. Tisdall submitted his resignation saying he is proud of his association with Canon Smith.

Ven. G. H. Johnson, archdeacon of the diocese, was appointed temporary priest-in-charge of St. Matthias.

Bishop Snell also announced a commission to investigate activities of the St. Matthias group, a step recommended by the jury.

The commission also would conduct a study of the extent and nature of spiritual healing within the diocese of Toronto.

Mama's Cooled

Cass Elliott of pop-singers The Mamas and The Papas was jailed Thursday night, charged with theft last February of blankets and keys worth about $30 from London hotel. Picture was taken in London after fierce struggle when police met group at dock in Southampton.—(AP)

Securities Fortune Missing

NEW YORK (AP)—Negotiable U.S. treasury securities worth $1,700,000 have been reported missing in the course of a messenger delivery, police said Thursday.

The notes were being moved from the Manufacturers Hanover Trust Co. to the Morgan Guaranty Trust Co. when they were missed, police said.

Inside Today

	Page
Bridge	30
Comics	34
Financial News	10, 11
Garden Notes	24
Handicap	9
King Fisherman	22
Names in the News	17
Social	20, 21
Sport	12, 13
Theatres	25

For Metchosin Man

First Jolt In Adventure

A worldwide search for adventure by a 21-year-old Metchosin man was punctuated by a thunderous jolt Thursday when the ship on which he was making his start slammed into a coral reef.

Donald Austin of William Head Road was one of the 86 passengers who were aboard the British freighter Lakemba and was transfered to the cable repair ship Retriever early Thursday after the freighter struck a reef.

The former Belmont High School student was bound for Sydney, Australia, where he planned to work until he saved enough money to travel further.

* * *

"He planned to be away from home for about two years," his mother, Mrs. Helen Austin, said Thursday in Victoria.

"I think it is very useful and important for young people to get out and see the world these days. The world is such a small place that we have to learn how other people live.

"Seeing that there were no injuries from the ship hitting the reef, it must have been a tremendous experience for them all," she said.

Mrs. Austin said her son had been working as a seaman on the fisheries patrol ship Laurier until last August.

The Lakemba sailed from Victoria for Sydney on Sept. 12.

Strike Warning Sounded

Hospital Staffs More Militant

By JOHN MATTERS
Colonist Reporter

PENTICTON — British Columbia hospital officials were told Thursday they shouldn't be surprised if their employees, including nurses, go on strike to back up wage demands.

The warning, from Dr. Noel Hall, an expert on labor economics from the University of British Columbia, came at a time when the hospitals are preparing to start negotiating with their nurses and other organized staff. (See also Page 9).

The nurses have told the hospitals they'll want a 50 per cent increase in their salaries next year.

"You should anticipate a great deal more militancy among your employee groups and your unions than in the past," said Hall.

View Changing

He explained that it will "Be difficult for nurses to hold to conservative views" in the light of salary increases which have been won in other occupations.

"The nurses have suffered from professional ethics when they have thought of strike action but over the next 10 years this will change sharply. They realize that something is incongruous when a longshoreman earns $10,000 a year while a registered nurse is paid $5,600."

Hall told the 350 delegates at the B.C. Hospitals Association annual convention here that the public is becoming more tolerant of strikes.

Inequalities

A few years ago, it was unthinkable that railway workers or air traffic controllers would walk off their jobs. Not only have they struck, but so have such occupations as Vancouver's outside workers, who are responsible for the city's cleanliness.

"No longer can you safely

Continued on Page 2

Bonner Approves Cutback

Sharp Sees Light

By IAN STREET
Legislative Reporter

Finance Minister Sharp is now admitting the Liberal government has made a shambles of the national economy, something B.C. has recognized for a long time, Attorney-General Bonner said Thursday. B.C.'s Trade Minister Ralph Loffmark called Sharp's latest move "sound."

Commenting on the federal minister's cutbacks in spending announced Wednesday, Bonner said Ottawa should have been talking this way several years ago "before they went on this mad spending spree."

PLAYING POLITICS

The attorney-general added: "The whole thing suggests to me a flight of political imagination in defiance of economics. I have been puzzled as to how they could propose programs like medicare and still spend the way they were. Finally, that note of wonder has struck the national government as well."

Yet, even in its economy drive, Bonner said, the federal Liberals are still playing politics because Ottawa intends to enter medicare with Saskatchewan, now in a provincial election.

Trade Minister Loffmark, asked to comment on Sharp's announcement, said:

"What he says is sound. It is necessary to balance expenditures with revenues, and I hope he digs in his heels and means what he says."

School Costs Face Probe

By BILL STAVDAL
Colonist Reporter

VANCOUVER — A government study of school construction costs was announced Thursday by Education Minister Leslie Peterson.

Steeply rising building costs — plus the spiralling cost of education generally — is the reason for the study, Peterson told the B.C. School Trustees' Association.

Addressing more than 400 convention delegates in the Vancouver Hotel, Peterson said that the BCSTA will be given representation on the committee which makes the study.

* * *

The minister also said that the investment in school buildings makes it wasteful not to use them year-round and even "round the clock." (See also Page 7.)

"It is my view that we must find ways and means of ensuring a better and more complete use of school plants," he said.

"I refer not only to buildings, but to libraries and the very expensive equipment that we now use in our schools, such as business machines and industrial education equipment."

* * *

"I see no reason why these should not be used in the evenings as well as throughout the day. Wherever the demand in a community exists, there is no reason why they should not be available on an around-the-clock basis."

The minister went on:

"I believe that new developments in education have made the existing procedure of 10 months of school and two months of summer (holidays) antiquated.

* * *

"In my view, school plants are too costly to be left vacant for one-sixth of the year. The traditional reasons for summer holidays rather than holidays at other times of the year are probably disappearing."

He then announced that he will form an advisory committee of trustees, teachers and parents which will study the length of the school day, school holidays, school hours and related matters.

Peterson said he will soon ask the BCSTA, the B.C. Teacher's Federation and the B.C. Parent-Teacher Federation to appoint representatives to the committee.

* * *

The minister expressed concern over the fast-rising cost of education. Five years ago the average school cost $22,000 per classroom, he said. Last year the cost had risen to $33,000 per classroom.

He suggested that standardized schools, rather than custom-designed ones, could reduce costs. He also criticized "unproven experimental features" in schools.

The school costs study committee he announced will report to a cabinet committee consisting of himself, Resources Minister Ray Williston and Trade and Commerce Minister Ralph Loffmark.

* * *

Peterson Advocates 'Round-Clock' Use

Warship Collision Probe

Editor Corks Tip For Tippler Tale

SYDNEY, Australia (Reuters) — Melbourne newspaper editor Stanley Cecil Chandler refused Thursday to tell a government commission the name of his source for a news story, despite warning that he is liable to be fined for refusing.

He was appearing before a commission inquiring into allegations on the drinking habits of naval Capt. Duncan Stevens, skipper of the Australian destroyer Voyager which sank with the loss of 82 men in 1964 after a collision with the aircraft carrier Melbourne.

Chandler, editorial adviser of the Melbourne Truth, refused to tell the commission the source of a May report in his paper that Stevens was once so drunk that a party of seamen carried him aboard his ship.

Commission Chairman Sir Stanley Burbury warned Chandler there is no privilege attached to information given to journalists and said the editor could be prosecuted.

Chandler said "I cannot break my word."

ANDY CAPP

Getting There Halves the Fun

BILL THOMAS' NOTEBOOK — Friday

WAIT NOW, FLY LATER: Need to get some place in a hurry? Better try walking.

A customer called Air Canada to reserve a seat on the 35-minute flight to Seattle. The clerk confirmed the booking on the phone and the customer went to the company's Centennial Square office to pay and collect the ticket.

Here's the rub: It took 45 minutes waiting in line to get a ticket for a 35-minute flight.

□

WORLD SERIES SPECIAL: Any fans who need a fast snack between innings may want to dash out into the kitchen and whip this onto the skillet.

Bash a bit of round steak until you can see through it. Take a bit of that green ginger the Chinese grocery stores sell and grate it over the meat, both sides. Rub in a dash of soy sauce and some powdered garlic.

Fry it as fast as you can while the ball player still has that shaving soap on his face. Slip it between two bits of bread and pour another tank of suds.

Tastes delicious if your team is ahead.

□

BASTION FALTERS: Peter Mannering has put Bastion Theatre back on a semi-professional basis. Professionalism is rather like pregnancy — it's hard to be a little bit that way.

One reason Bastion has been cold-shouldered by the federal money men is that the company hasn't got a top-class professional administrator.

The word out of Vancouver is that if Bastion wants to be considered a professional outfit, it should have a capable administrator.

Bastion has said it would get such a man if it had the money. So it's still rather like the chicken and the egg.

□

BUM STEER: A lady was learning to drive and her troubled husband decided to send her to one of those schools which has dual control cars.

After a spell of instruction she was out on the road with her teacher and he commented that he was very impressed with her cool driving in traffic.

"Good heavens!" said the lady "I thought you were doing the driving!"

The instructor pulled over to the curb and insisted on a cigarette to steady his nerves.

□

BRIGHTER NOTE: Ian Diament need shed not a tear at the Purple Onion. His night spot is getting more than its fair share of the late night business, but Mr. Diament is determined to do even better.

He has signed a deal with Ben Kopelow's Pacific Show Productions to bring acts to the Onion from Vancouver.

First show will be for the late crowd Saturday, when comedian Peter Legge steps front and centre.

Acts booked for the following Saturday one-nighters are singer-dancer Nancy Lester, Oct. 14, singer Miles Ramsay, Oct. 21 and for the Oct. 28 show it will be Vancouver's Take Five Group.

□

CRAZY PLATES: Former Liberal candidate in Saanich, Jim Gorst, is a most observant cab driver. He was cruising around town Tuesday and noticed the following three cars, with U.S. plates, that speak for themselves.

The California car started with the letters FLQ, the initials of the Quebec terrorist organization. The following Oregon car had the letters LBJ and finally a car from Washington brought up the rear with a licence number preceeded by the letters ODD.

Camp Executions Foot-Dragging Denial Heard

MONTREAL (CP) — Two Canadian civil liberties organizations said Thursday that suggestions made in West German newspapers that the Canadian government is "dragging its feet" in the investigation of a May, 1945, prison camp execution are untrue.

Two German prisoners, named Dorfer and Beck, were allegedly executed by fellow prisoners while they were in the custody of the Canadian Army in The Netherlands May 13, 1945, five days after Germany's unconditional surrender and nine days after the abolition by the Western Allies of the jurisdiction of all German military courts.

HELD TRIAL

German press reports in late 1966 said the German prisoners held a trial in the camp with the approval of the Canadian commander and that the executions were carried out by Germans using Canadian rifles.

A judicial inquiry was set up in West Germany to decide whether murder charges should be placed against the senior ranking German officer in the camp and against other Germans involved in the executions.

CASE TAKEN UP

The case was taken up last year by the Canadian Civil Liberties Association, with headquarters in Toronto, and la Ligue des droits de l'homme of Montreal.

In their joint statement they said they had urged Paul Hellyer, then defence minister, to extend every possible assistance to West German authorities.

The matter of co-operation with the West German authorities was complicated by the fact that Canadian soldiers in a position to offer eye-witness or other direct evidence were in some cases dead or for the most part long discharged from the Canadian Army.

BEYOND CONTROL

This set them beyond the control of the Canadian government as far as any compulsory testimony in the West German proceedings might be concerned.

Their statement suggested it might be possible to arrange special visits to West Germany without cost for the persons concerned so that they could give evidence in person.

The statement said extensive secret discussions have taken place between the Canadian and West German government.

SECRECY ENDED

The secrecy stamp has now been lifted, it added.

The statement, signed by Dr. Edward McWhinney, professor of law, McGill University, and Dr. Mark MacGuigan, dean of the faculty of law, University of Windsor, said Mr. Hellyer had proved very helpful throughout the organizations' own investigation, providing files and the help of departmental officers.

"We do not believe . . . there are any further steps that can be taken by the Canadian government beyond those we have indicated.

"Any further delays in the bringing of the current West German proceedings to conclusion, will not be—as suggested by some West German newspapers—because of any inaction, dragging of feet, or cover up on the part of the Canadian government."

Cambodia Sounds Warning

PHNOM PENH (UPI)—Prince Norodom Sihanouk warned Thursday he would resign as chief of state and Cambodia would turn to the United States for help if Communist China continued to stir up trouble in his country.

Sihanouk sounded his warning during a news conference at which he disclosed he had ordered the expulsion to China of two pro-Peking leaders.

He said Phouk Chay and Hu Nim, both businessmen, were being "ordered to quickly rejoin their masters in Peking." He said that if they did not leave they would face "grave charges" before a military tribunal for their pro-Chinese activities.

Svetlana

★ ★ ★

Memoirs 'Mediocre'

LONDON (Reuters) — The Times Literary Supplement, Britain's most distinguished literary review, Thursday blasted Svetlana Alliluyeva's memoirs, calling the book a mediocre work of "little historical value."

The review also hit out at the books jacket comment.

After noting the wrapper's comparison of Stalin's 41-year-old daughter as a writer with Turgenev, Tolstoy, Chekhov and Pasternak, the anonymous reviewer asked sardonically:

"Why not also with Homer, Dante, and Shakespeare for good measure?"

Ice Saga

Wind Adds To Woes

WASHINGTON (AP) — A wind shift has added to the problems of a Canadian-U.S. rescue party trying to help a damaged U.S. Coast Guard icebreaker through 300 miles of polar ice.

The wind shifted to the southwest Wednesday, the coast guard said Thursday, causing the ice to jam more tightly around the stricken ship Northwind and the two other icebreakers which managed to reach it earlier this week. They are the John A. Macdonald from Canada and the Staten Island, a U.S. Coast Guard vessel.

At one point, the ice was so dense the three ships were able to make only 1,700 yards in a 12-hour period. Later, the pressure eased and they added 29 miles to their progress. Under better conditions, they should make five miles an hour or more.

Early Thursday, the U.S. Coast Guard at Seattle reported the three vessels were 380 miles northwest of Port Barrow which is located at the northmost tip of Alaska.

The shift back to southwest winds has increased the possibility the ships could be marooned until next summer.

Jews Flock To Prayers

JERUSALEM (AP) — Thousands of Jews flocked to the Wailing Wall in the Old City Thursday to pray on the first day of the Jewish New Year. For most it was an emotional return to the wall, most sacred site for Jews, at Rosh Hashana since they were driven out of the Holy City by the Arabs in 1948.

DENTURE WEARERS READ THIS!

Loose dentures cause sore gums, make you look older. NEW LINE-A-PLATE, the reliner material your dentist uses for problem dentures, is now available in a professional style kit you can use in your own home. Requires no skill — fits shrunken gums perfectly. Makes you look years younger — increases biting power fantastically. Only $1.19 at all Drugstores.

Power Brushes Aid Teeth

Your Good Health

By JOSEPH MOLNER, MD

Dear Dr. Molner: What about electric toothbrushes? Good or bad? We have a new one but I was wondering if there could be any harm using it. — D.B.

This being outside my field, I appealed to a noted dental authority who told me that such brushes are helpful and good for most people, extremely good for some. The American Dental Association has given its approval for several brands.

Most studies of the efficiency in keeping mouths clean have been favorable. The electric brushes are especially useful for handicapped people, and can make the difference between having or not having a clean mouth and teeth.

Attendants in convalescent homes are using these brushes for patients who are unable to do their own brushing, and the results are better and also quicker.

One thing to avoid, he tells me, is using too much pressure, or using it too long. Another possible drawback is that some people do too rapid and inefficient a job because they expect the brush to do it all. It won't. You have to guide it so it reaches all the surfaces.

On my own, I had the observation that some youngsters can forget to use an electric brush as easily as they can forget a conventional brush, and a toothbrush of any kind does no good if not used.

He adds: "Patients should remember to place the head of the toothbrush — whether a hand brush or electric — on the gums, and move it down or up over the tooth surfaces. And attention should be paid to the brushing procedure in order to cover all of the areas of the teeth when brushing. The tongue should also be brushed."

□

Dear Dr. Molner: My husband had rectal surgery for fissures and has had a successful recovery. However, friends were astonished to hear that the doctor had him take showers instead of baths. The doctor prescribed three showers a day and my husband enjoyed them, but I wonder what therapeutic good showers do. — C.S.

The moist heat is what counts. A sitz bath is the most direct way and is most comforting, but you get almost the same effect from a warm or hot shower. Baths haven't been abandoned for this purpose, but good results can be had with showers as you have seen.

Yastrzemski Takes a Nap!

By MURRAY CHASS

BOSTON (AP)—Carl Yastrzemski awoke from a 45-minute clubhouse nap Thursday and turned the second game of the World Series into a nightmare for St. Louis Cardinals.

The Boston slugger, held hitless in four at-bats by Bob Gibson in the first game Wednesday, exploded with the fire and fury that made him the American League's triple-crown winner.

He hit two home runs, added a single and drove in four runs in Boston's 5-0 victory over St. Louis that evened the series at one game apiece.

And he did it after substituting a nap on the trainer's table for batting practice.

"I took batting practice for about 20 minutes after yesterday's game, and I felt real sharp afterward," Yastrzemski said in the Red Sox clubhouse.

"I didn't take my batting practice before today's game. I felt good, real sharp. When I take batting practice after one game, I don't like to take it before the next. It takes a lot out of me.

"So instead, I took a nap on the trainer's table. I do that sometimes. I slept for about 45 minutes, and the trainer woke me up at about a quarter to 12. I felt great when I woke up."

TOOK PRACTICE

Then Yaz, Boston's left fielder, went out and took infield practice.

"When I don't take batting practice," he explained, "I go out to third base and take infield practice. I do it just to loosen up, look at the ball and get the feel of it."

That warm-up out of the way, Yaz went out and got his first hits of the series—a 380-foot bases-empty homer off Dick Hughes for Boston's first run in the fourth inning, a 430' blast with two aboard off Joe Hoerner in the seventh and a single in the eighth.

"I was going for home runs all day," the 28-year-old left-handed slugger said.

"Against Gibson, I didn't go for homers because I didn't feel real sharp. I just wanted to lay the bat on the ball.

"But when you feel good, you naturally go for home runs, and I felt exceptionally good."

From Page 1

Strikes in Future

rely on the proposition that hospital employees won't strike. I don't deny the longshoreman his $10,000 or the carpenter his 37½ hour week without shift work but there are gross inequalities which the nurses are recognizing."

"The newly-graduated general duty nurse is paid $390 a month. The Registered Nurses Association of B.C. wants that raised to $600.

Hall said the hospitals should try to have a "more meaningful dialogue with their employee groups," otherwise they will be "drawn into the orbit of more militant organizations."

Meanwhile, Mary Richmond, director of nursing at Vancouver General Hospital, told the trustees and administrators that it's "wrong to assume that concern for monetary rewards is the prime motivating factor in attracting people into nursing."

Way to Help

"I believe that today, when there are many other vocations open to women, those who choose nursing still do so because they believe this is a way through which they can help sick people in a world that very much needs kindly ministrations."

Miss Richmond is a former director of nursing at Royal Jubilee Hospital and assistant professor of nursing at McGill University, Montreal.

She said some student nurses are extremely short of money but they are rare. A recent survey of students at VGH showed 16 per cent either owned or had access to a car.

Board Will Judge Car Bills

WINNIPEG (CP) — Spreading distrust between the motorist and his automobile repairman can be soothed by an arbitration board which would hear grievances, a Winnipeg lawyer told the annual convention of the Automotive Trades Association Thursday.

Walter C. Newman told 23 representatives at the opening day of the two-day meeting that the board would compromise representatives of the ATA, Manitoba Motor League at least one impartial third party.

The Weather

OCT. 6, 1967

Mainly cloudy, little change in temperature. Winds light. Thursday's precipitation .02 inch; sunshine 2 hours, 18 minutes; recorded high and low at Victoria 59 and 48. Today's forecast high and low 58 and 47. Today's sunrise 7:20 a.m., sunset 6:43 p.m.; moonrise 11:22 a.m., moonset 8:05 p.m.

East Coast of Vancouver Island — Mainly cloudy, little change in temperature. Winds light, occasionally southeast 15. Thursday's precipitation .08 inch; recorded high and low 59 and 46. Today's forecast high and low 62 and 45.

West Coast of Vancouver Island — Cloudy, occasional showers. Little change in temperature. Winds southeast 15, occasionally rising to 25. Forecast high and low at Tofino 60 and 48.

North Coast—Cloudy, showers. Little change in temperature. Winds southeast 15 occasionally rising to 25 over exposed areas. Saturday outlook cloudy, rain. Little change in temperature.

Five-day outlook — Warmer with temperatures through Wednesday averaging one to five degrees above normal. Rainfall expected to average a little above normal.

READINGS

	High	Low	Precip.
St. John's	48	41	.08
Halifax	51	42	.17
Montreal	65	50	.12
Ottawa	70	54	--
Toronto	74	55	--
North Bay	53	41	.01
Port Arthur	54	41	--
Kenora	45	31	--
Winnipeg	45	24	--
Brandon	45	30	--
The Pas	36	30	Trace
Churchill	34	32	--
Regina	47	31	--
Saskatoon	40	30	--
Prince Albert	34	31	--
North Battleford	40	33	--
Swift Current	48	32	--
Medicine Hat	60	35	--
Lethbridge	54	32	--
Calgary	31	28	--
Edmonton	41	28	--
Revelstoke	50	41	.12
Kimberley	55	31	--
Castlegar	56	41	Trace
Grand Forks	62	40	.03
Kamloops	61	51	Trace
Salmon Arm	58	45	.02
Penticton	63	44	.09
Vancouver	60	50	.20
Comox	55	52	.42
Prince Rupert	52	42	.67
Prince George	60	46	.02
Fort St. John	37	34	.03
Whitehorse	34	22	.01
Seattle	61	51	.14
Portland	64	50	.09
San Francisco	70	55	.08
Los Angeles	73	60	--
Spokane	59	42	--
Chicago	68	58	--
New York	85	68	--
Miami	82	72	2.88
Phoenix	92	68	--
Las Vegas	85	64	--
Honolulu	90	72	--

TIDES AT VICTORIA
(Pacific Standard Time)

	Time	Ht.	Time	Ht.	Time	Ht.	Time	Ht.
	H.M.	FT.	H.M.	FT.	H.M.	FT.	H.M.	FT.
5	04.00	7.3	08.25	5.2	15.25	8.6	22.20	1.7
6	05.05	7.2	10.10	6.2	15.45	8.8	23.10	1.1
7	06.30	7.4	10.50	7.1	16.10	8.9		
8	01.35	1.7	06.55	11.0	14.15	9.7	18.45	10.7
9	02.25	1.8	11.10	11.2	16.00	9.9	19.05	10.2
10	03.25	2.6	12.25	11.4				
11	04.30	3.0	13.15	11.3	20.00	8.8	21.15	8.6

TIDES AT FULFORD HARBOUR
(Pacific Standard Time)

	Time	Ht.	Time	Ht.	Time	Ht.	Time	Ht.
	H.M.	FT.	H.M.	FT.	H.M.	FT.	H.M.	FT.
5	06.10	10.9	11.30	6.5	17.15	11.2		
6	00.05	2.5	07.20	10.3	12.05	7.7	17.25	11.2
7	00.45	1.5	08.35	10.7	13.05	8.9	18.05	11.1
8	01.05	1.0	10.10	7.9	11.40	7.8	16.25	8.9
9	01.00	1.2	11.05	8.4	12.35	8.3	16.30	8.7
10	02.05	1.7	12.10	8.6				
11	03.15	2.2	13.00	8.6				

MACDONALD'S TERRIFIC
TRADE-IN SALE
Huge trade-in allowance on your old items—Easy, easy terms. Hurry and get in on THIS!
$40.00 FOR YOUR OLD MATTRESS AND SPRING
On a new high quality mattress and box spring.
PLUS—FREE MATTRESS COVER!
DUMONT TV
$100 FOR YOUR OLD TV!
Don't put in a new picture tube . . . TRADE IN YOUR OLD SET! Buy a new Dumont and get $100.00 for that old set—
PLUS A FREE POLE LAMP!
TRADE IN YOUR OLD CHESTERFIELD
Trade for a new one and GET
$75.00 FOR YOUR OLD CHESTERFIELD! PLUS FREE FLOOR LAMP OR POLE LAMP!
SEE OUR READY-MADE DRAPES
Take them home and hang them up tonight! No waiting. Good selection. All widths, latest and most wanted patterns.
3-ROOM GROUPS FOR ONLY $25.00 A MONTH!
Trade in your old furniture now!
OCCASIONAL CHAIRS
Regular to $14.00
NOW $9.95
Limit 2 to a customer.
$20.00 TRADE for your old KITCHEN SET
No matter how bad . . . on a NEW ROYAL CREST CHROME DE LUXE DINETTE SET.
Reg. $89.50
$20.00 Trade
PAY ONLY $69.95
NEW CARPET FOR YOUR HOME
As low as $5.00 a month. Don't be without one! Lots to choose from.
FREE STORAGE FREE DELIVERY UP-ISLAND
OPEN FRIDAYS UNTIL 9 P.M.
MACDONALD'S FURNITURE AND APPLIANCES
752 FORT STREET
383-1171
SERVING VICTORIA FOR OVER 30 YEARS
Free Parking in the View Street Civic Parkade and Centennial Parkade
Also at
Warehouse Furniture Mart, Corner of Broad and Pandora

Jets Blast Bridges War Toll Higher

SAIGON (AP) — Intensified U.S. air strikes and a rising number of anti-Communist ground sweeps reflected Thursday the grinding pace of a Vietnam war in which American casualties have exceeded 100,000.

U.S. jet planes, blasting at times this week at previously exempt bridges within 10 miles of China's border, struck again at North Vietnam.

The North Vietnamese claimed they shot down six planes.

HAIPHONG CLAIM

A broadcast dispatch said three were felled over the port of Haiphong, hit repeatedly in recent raids. Implying that MiG aircraft were up to fight again, it said "the people's air force" knocked down two of the three at Haiphong.

There was no immediate comment from American authorities. Of 15 planes that Hanoi had reported destroyed in the previous two days, the U.S. command in Saigon, the South Vietnamese capital, reported the loss of three.

Fifty-three major operations —considerably above the average—were launched in the hunt for Communist hideouts across South Vietnam. The action was officially described as "light and scattered."

Combat casualties on both sides were higher last week than in the previous reporting period; Sept. 17-23, despite fading of Communist artillery attacks across Vietnam's so-called demilitarized zone that had levied a heavy toll on U.S. marines in the battle of Con Thien, South Vietnam.

The U.S. command reported 150 Americans were killed in action, 1,758 wounded and three missing, against 128 killed, 1,434 wounded and four missing in the previous week.

The toll of U.S. casualties thus climbed to 101,034 since the first American combat death in 1961. Updated figures show 13,643 killed, 86,635 wounded and 756 missing.

Hard Line

King Hussein of Jordan, promised Soviet economic aid, and possibly arms, has backed Russian demands that Israel withdraw from conquered Arab lands. In Moscow he hinted at new conflict if Israel does not meet demands.

* * *

Asians Back Bombs

UNITED NATIONS (CP)—Two Asian countries, Nationalist China and Thailand, Thursday deplored the rising clamor in the UN General Assembly for the United States to stop the bombing of North Vietnam.

They said the widespread criticism of the U.S. in the assembly only encouraged the Communists and the Chinese spokesman said cessation of the bombing would only prolong the conflict.

It came as no surprise, however, that their speeches represented the most all-out endorsement of U.S. policy heard so far in the general debate of the 122-nation assembly. Both countries rely heavily on U.S. support.

Although Vietnam is not—and never has been—officially on the UN agenda, it has been a major topic as members present their policy statements.

Nigerian Fighting

Lagos News Differs From Radio Biafra

LAGOS (UPI) — The government said Thursday capture of the Biafran capital of Enugu signalled the end of the eastern regions rebellion but reports elsewhere indicated resistance was continuing.

The central government said Wednesday night Enugu fell after a six-day assault and that troops advanced into the city, which normally has a population of 70,000, to find it all but deserted.

NEW BASE

There were reports that Biafran rebel leader Lt.-Col. Odumegwu Ojukwu, who pulled the east out of the four-state federation May 30, had fled to Umuahia, 80 miles from Enugu. The reports said he might be using the city as a new base of operations.

Radio Biafra was still on the air Thursday, but it was not clear whether the programs were being beamed from Enugu. Broadcasts heard in neighboring Ghana said Radio Biafra claimed the rebellion was not over.

BIAFRANS WARNED

The Lagos government said Enugu fell "like a pack of cards."

The government warned Biafrans to lay down their arms or face total destruction." Hundreds of Biafrans were reported fleeing Enugu despite a government order to its troops not to harm civilians there.

FEARS ABROAD

There were fears abroad of widespread bloodshed similar to the inter-tribal rioting of July, 1966, in which thousands of easterners were slain in the Moslem-ruled north.

LEN GLANCY
PAINTS
1116 Blanshard
383-0537

When You Buy—Buy BRANDED LINES and be sure.
Your Benjamin-Moore Dealer

his style:

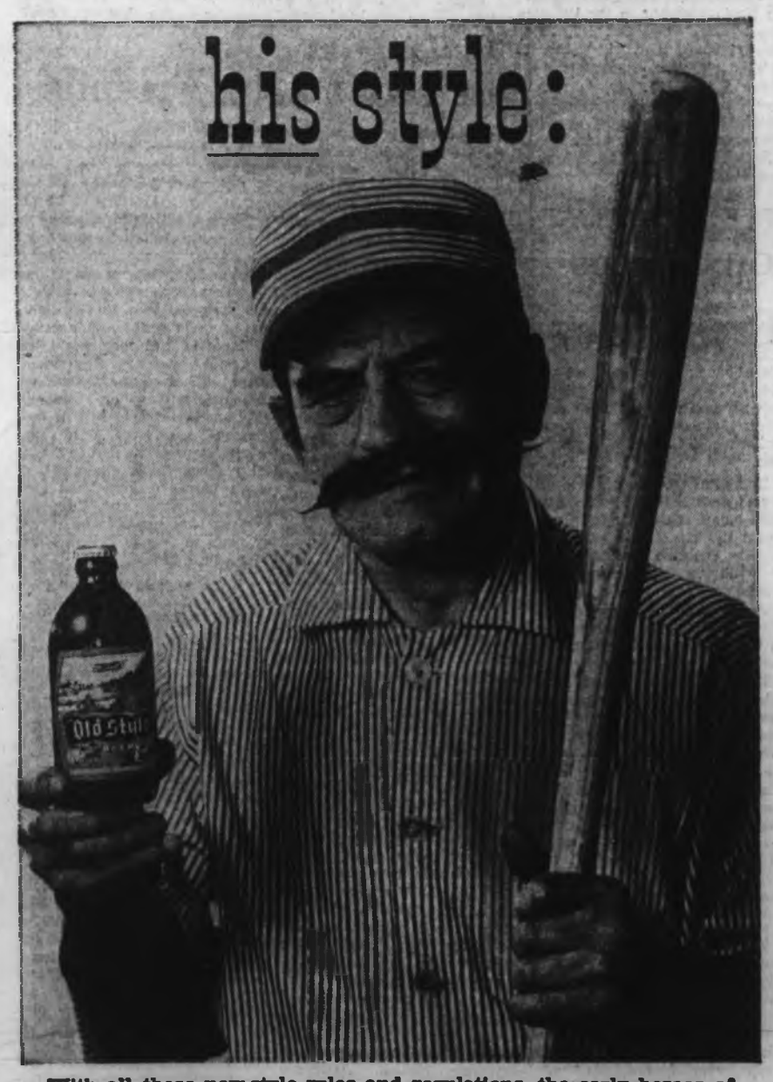

With all these new-style rules and regulations, the early heroes of Cap Stadium wouldn't recognize the old ball game today. But, they'd still appreciate one style: Old Style. It's still brewed with natural ingredients and plenty of time. Still brewed in B.C. for Old Style flavour.

"Old Style" BEER
MASTER BREWED BY MOLSON'S

This advertisement is not published or displayed by the Liquor Control Board or by the Government of British Columbia.

OCTOBER 9 THANKSGIVING DAY

A great day to discover how little long distance costs

On this special day the voices of loved ones, perhaps from hundreds of miles away, have a special place in our hearts. Memories are sharpened, experiences recaptured. It is a day when togetherness means so much and—as always with B.C. TEL—costs so little.

Now a student son or daughter away at college can afford a long distance call home (especially if they call "collect"!). Long distance rates are among the very few items of personal expenditures which, over the years, have lagged far behind the general rise in other living costs. In fact, many long distance calls actually cost less in dollars and cents today than 10 years ago. Moreover, after 6 pm and all day Sunday they are cheaper by about one-fifth.

Check the rates yourself in your telephone book or dial "O" and ask the operator. You'll be surprised how little it costs to enjoy "the next best thing to being there." Here, for example, are a few current charges:

VANCOUVER—PRINCE GEORGE..... $1.35
NEW WESTMINSTER—CALGARY..... $1.50
VICTORIA—TORONTO..... $1.95
(Evening, station-to-station calls, first 3 minutes)

On this important day of the year there's more reason than ever to use Long Distance *for all it's worth!*

B.C. TEL
BRITISH COLUMBIA TELEPHONE COMPANY

WORLDWIDE TELEPHONE CONNECTIONS • INTERNATIONAL TWX AND TELETYPE SERVICE • RADIOTELEPHONES
CLOSED CIRCUIT TV • INTERCOM AND PAGING SYSTEMS • ELECTROWRITERS • DATAPHONES • ANSWERING
AND ALARM UNITS • OVER 300 OTHER COMMUNICATION AIDS FOR MODERN HOMES AND BUSINESS

491A-5 REV-6-RLD

The Daily Colonist.

"An Independent Newspaper The Organ of No Clique or Party"

1858 — 1967

Published every morning except Monday by The Colonist Publishers Limited, at 2631 Douglas Street, Victoria, B.C. Authorized as second class mail by the Post Office Department, Ottawa, and for payment of postage in cash. All undelivered copies or any notices respecting changes of address are to be sent to the above address. Member Audit Bureau of Circulations.

RICHARD BOWER
Publisher and Editor-in-Chief

Sharp Deeds Required

THE STATEMENT in the House by Finance Minister Sharp that he is going to cut the 1968 estimates of government departmental spending reads like good news in a period when the country is running slap into a period of what could become quite easily "uncontrolled" inflation.

It has been indicated—but not in the House—that the estimates are $1,000,000,000 too high, but even if the cuts are made there will be a deficit of $250:000,000 in the 1968 budget.

Mr. Sharp does not go into details. He does not say that the departments have been indulging in their usual game of "over-estimating" their requirements, in the expectation they will be cut, or if the departments this time had been given an advance pep talk to keep their demands under control.

The Conservative opposition was not impressed with Mr. Sharp's performance. Spokesmen for the party have said that cutting the estimates is an annual procedure and that Mr. Sharp, in making an issue of it, is playing politics.

Be that as it may, Mr. Sharp must be given credit for his warning to the departments that expenditures of all kinds must be reviewed. He is following public demands that obsolete expenditure programs should be pared or scrapped and to cut out everything that does not have a reasonably high priority.

Already the pruning shears have nipped off $650,000,000 from the estimates. This is good, but is it enough?

Are subsidies, subventions and other government grants being reviewed as well? Are welfare schemes being brought into some form of control? We are not told.

Nor do we know how the provinces and the local governments will respond to the call for economy.

When it comes to industry, Mr. Sharp asks that wages, costs and prices should be held in check, which means that there must be an entirely new outlook on labor-management relations.

Mr. Sharp does not go so far as to suggest that Canada will follow Britain's lead in clamping a complete freeze on wages and prices, nor does he suggest how industry and labor are going to be obliging except under duress.

But he says that unless he gets support at all levels there will be no alternative but higher taxation.

Mr. Sharp personally places the nation's interest first and party politics last, but whether he is strong enough to convince his own government, let alone the provinces, the local governments, industry and labor remains a very big "if."

Certainly he cannot expect support unless he is able to show that some real pruning has been effected at the federal level.

The recently announced figures that in the past three years the cost of government in Canada has gone up by 35 per cent, while that of the United States, despite its tremendous war costs, has risen only 25 per cent, do not speak too well for the efficiency with which Mr. Sharp has controlled his colleagues in the past.

Hospital Decision

WHEN RATEPAYERS of the Victoria region were asked two years ago to approve a hospital construction plan that would have seen a $26,000,000 program carried forward over 15 years with a district-wide property levy to raise the $10,560,000 local share, the answer was a definite no. The argument that undoubtedly swung the vote in that direction was that the province ought to pay a greater part of hospital capital costs; that property owners should not be required to pay 40 per cent.

The futility of trying to bring about a major change in the financing formula by this means was demonstrated then and has been since. And now the 14 municipalities and two unorganized areas of the Lower Mainland's Fraser-Burrard Regional Hospital District, with almost half the population of British Columbia, have made this method of registering an objection to provincial policy absolutely hopeless. The district has voted by the extraordinary majority of 94 per cent for a $51,000,000 borrowing bylaw to provide improvements to 16 hospitals over four years on the 60-40 sharing basis.

The people of the capital region will have the choice before them again next year, in all probability. A report on the district's needs is in course of preparation. The requirements will be detailed and assigned priorities. But the general urgency of the needs is obvious.

Because of the Lower Mainland's almost unanimous acceptance of the hospital financing arrangements, the only question to be answered by the Sooke-to-Gulf Islands district in 1968 will be: Do we want more adequate hospital accommodation, or don't we? The positive results of the balloting would seem assured.

Toll of the Road

SUNNY AND WARM as it was, it was a black August so far as highway fatalities are concerned.

No fewer than 54 persons lost their lives on British Columbia's roads, up a frightening 15 from the total of the corresponding period in 1966.

Traffic authorities are at a loss to explain it. They can only suggest that the very fact of good weather may have some bearing, for it not only encourages more drivers to make longer journeys but seems, as well, to excite them to higher speeds and the inevitable risks entailed.

But for August's deplorable figure, the total fatalities would have been little worse than for the first eight months of 1966, shocking as it was—323. This year the grim loss is 340 lives.

The fact that in fog and bad visibility there appear to be fewer fatalities than in good weather has been noted, and authorities attribute it to more cautious operation and lower speeds.

It seems necessary constantly to remind drivers to exercise good sense and caution, to "drive defensively", as it is fashionably termed.

The point is emphasized by the experience of the last Labor Day weekend when, following exhortations by police and press, the loss of life was 17, two more than in the previous year but still well below the predicted figure.

With the approach of the Thanksgiving holiday it is timely, perhaps, to remind drivers that whenever they get behind the wheel they are literally taking their lives and those of their passengers in their hands.

"Im afraid you'll need Quebec's permission to speak to him."

Ottawa Offbeat

Bob Stanfield, 'The Skipper', Commands a Happy Tory Ship

By RICHARD JACKSON
Colonist Ottawa Bureau

JUST look at "The Quiet Man" work . . . smoooth.

Moves confidently into a very leaky ship and with relaxed assurance begins caulking up the seams again, quickly securing the craft.

Makes it even look easy — which, of course, it isn't.

For there was mutiny among the crew — had been ever since 1962, and getting worse with every passing year and day — when "The Skipper" came aboard amid all the disrepair.

"The Skipper" being new Opposition Leader Robert Stanfield and the "crew," the MP-senator members of the Conservative caucus.

They're even calling him "The Skipper," itself a token of instant esteem and perhaps growing affection.

And they're all doing it — even the Diefendiehards who were convinced that some of "The Skipper's" hands, both in and out of Parliament, forced the Old Chief to walk the plank.

★ ★ ★

This is something completely unexpected.

The Old Chief's "loyalists" rather expected to be put into a boat — and if not exactly cast adrift — then towed, at a safe distance, behind the Conservative craft.

But there they are, many of them, right up on the bridge with "The Skipper."

And if you don't think that isn't just what the doctor ordered to soothe sore political sensibilities, you haven't heard those enthusiastic "aye ayes" spilling so well pleased out of former Conservatice defence minister Gordon Churchill, one of the real old Diefensalts.

Churchill even got to the point where he can say "Dalton Camp," just like that, without grimacing.

It's that way, too, with the rest of them, Mike Starr, Jay Waldo "Monty" Monteith, Angus Maclean, Theo Richard, all veterans of old Diefenbaker cabinets.

Pleased as punch and perhaps just a bit surprised, they're sitting in the Commons just where they have always been sitting, and not banished to the rear benches as they suspected might have happened.

Even The Old Chief will find if and when he returns to the Commons that "The Skipper" has left him pretty well undisturbed with a good centre-of-the-House seat in the Conservative front bench.

Cagily, "The Skipper" has done more than let the veterans of the Old Guard roost where they always have — he's given them responsibilities, places in the circle of caucus command.

★ ★ ★

This has captured, in one quick coup, the loyalties even of "The Cowboys," those rank and file Diefendeadenders from the Prairie constituencies, the Jack Horners, the Jack Biggs, the Jack McIntoshes, and would you believe, "Terrible Terence" Nugent.

"Bob Stanfield's no fool," says Terry, the Tory Terror from Alberta, "he knows he's going to need the loyalty of guys who know how to be loyal to the leader."

And that, not so oddly, is the way Gordon Churchill feels about it.

"I stuck with Dief right to the day he left for home," says Churchill, "not because he was The Chief, but simply because he was the leader. It's like the army. (Churchill was a fighting colonel in the Second World War and a machine-gunner in the first.) You've got to be loyal to the leader. That's just the way it is."

★ ★ ★

The neutrals in the crew who were never, ever very pro or anti-Dief in that four-year mutiny, men like New Brunswick's Hugh John Flemming, Tom Bell, Quebec's Roger Regimbal, Ontario's Dick Bell, Alf Hales, Harold Danforth, and Alberta's Marcel Lambert, are reassured, too, by the knowing way "The Skipper" has of handling old hands.

The old Dief mutineers, Ontario's Jean Wadds and Gordon Aiken who were real activists, and people like New Brunswick's Gordon Fairweather and Alberta's Gerald Baldwin who deserted The Chief more in sorrow than in anger, are content to contain themselves in patience, along with other leading members of the "New Guard," for they know they'll soon have their favored places in "The Skipper's" circle of command.

Meanwhile, this quiet policy of no favorites, no outcasts, no rebukes and no real rewards yet, has turned HMCS Conservative under Captain Stanfield into a very happy ship.

Neutral View

Hanoi's Wounds Apparent

By LAJOS LEDERER

AMERICAN bombing of North Vietnam has caused such dislocation that Hanoi's survival now depends on even more Soviet aid, or a settlement with the United States.

This is the view of East European diplomats who have paid regular visits to Hanoi.

Consequently, while Russia is stepping up its military aid, it is also pressing the North Vietnamese leaders to negotiate. This pressure, though concealed by the Russians, has developed more strongly since the Glassboro summit talks between Soviet Premier Kosygin and President Johnson.

Recent East European visitors to Hanoi report that the endurance of the people there is beginning to break down under the continual American bombing. All essential services have come almost to a standstill; family life in the towns and rural areas is in danger of breaking up, and industry is stagnant.

In spite of Soviet bloc aid, which has included $3 billion worth of military equipment, the standard of living has fallen in North Vietnam to the lowest level since the end of the Second World War.

This situation, according to these East European sources, has led to growing dissension within the Communist Party leadership in Hanoi, which has affected even Ho Chi Minh's position.

(London Observer (copyright)

Ronald Reagan Takes First Cautious Steps Along Road That Could Lead to Presidency

By MARQUIS CHILDS

RONALD REAGAN has put the show on the road and he couldn't have picked a better setting for what is inevitably being interpreted as the start of his presidential campaign. For all the firm, smiling denials from the candidate, this has all the marks of the kickoff of a contest that promises to go down to the wire in Miami Beach next August.

Eureka College is one of those small — 550 students — struggling, independent institutions that came out of the thirst for learning of an earlier America. It was here in the hard depression days working his way through Eureka that Reagan first starred in athletics and in drama classes.

What he stands for in this homecoming is the average guy out of an average small town who made it big. You can see as they press around him to shake hands and remind him of the old days, calling him by his old nickname of Dutch, that he is proof that a meagre background, obscurity, reverses, struggle are not an impossible handicap.

★ ★ ★

With eager familiarity out of the old ties, tempered by a certain awe of his dazzling success, they say that he's sure to be the next president of the United States.

And it could just happen. The image he is establishing is that of the earlier, lost America. For all the crime and violence in the cities, the deep schism of the races, the suspicion, distrust, hostility, he is saying this America is not lost.

He doesn't say how that earlier America can be restored. When the questions at a press conference get down to tough realities of what can and cannot be done in Vietnam, in the ghettos, and in Washington, he tends to slide off into what are, on the whole, amiable and rather charming evasions. He would like to provide the answers but he is learning, too.

This comes out with the ingenuousness, the becoming modesty, that are the essentials of his style. The white, white, teeth, the smooth, richly brown pomaded hair — these are the front for the public figure whose aim is to win acceptance and tolerance. His views on public issues may be close to those of Barry Goldwater, whom he supported so ardently in 1964, but you can be sure he will never blurt out the savage Goldwaterisms that made the '64 campaign a never-ending surprise.

★ ★ ★

The speech he delivered here at the dedication of a new library sounded like Romney and Goldwater. He seemed to be trying to demonstrate that he could change gears and go into a low, dull succession of platitudes with the rest of the pros. There were intimations of his stock hostility to the welfare state and his championship of the individual but they came out in so veiled a form that his audience, sitting half-numbed in the cold night air, could hardly have got them.

★ ★ ★

To his audience, or most of his audience, what he said probably did not matter. They knew he was living his past at Eureka — the great man back to renew the ties that meant so much to him. They thought they saw tears in his eyes as he ended his speech. He talked about Maimonides and Aristotle and what was in all those great books in the new library and they were grateful.

As Reagan starts on the long road to Miami Beach, Eureka is not the only evidence of his shrewd choice of sites. Out of the invitations that pour in to his office in Sacramento at the rate of 25 a week he picked for this tour, after the picture post card, ivied-halls bit here, Columbia, S.C. and Milwaukee, Wis.

In South Carolina, which went for Goldwater three years ago and where Sen. Strom Thurmond has the stature of a folk hero he could be sure of getting an enthusiastic welcome. Milwaukee is the scene of the deepest and bitterest divide between the races. Each setting is made to order for the many faces of Ronald Reagan.

But so much press and television were concentrated here that it did seem he was wasting an opportunity by throttling down to the level of a secondhand commencement speech found at the bottom of a barrel. In the over-all context it may not have mattered. The trappings of a campaign were the important element in his first milestone on the arduous road ahead.

★ ★ ★

There was even the stop of the motorcade while he got out to shake hands and exchange a few bantering remarks with a crowd at Bradley University in Peoria. He went through all the motions with the ease of an actor who knows his part beyond any questioning. Even when he is dull—it may have been deliberately dull—television is his medium.

As he got up to speak he said, "Ev Dirksen, you're a hard act to follow."

That had in it more truth than poetry. Dirksen is the old-time performer, all ham and a yard wide, with none of the practised restraint that will keep Reagan in the centre of the track. And that is why he is a serious contender for the presidential nomination while Dirksen is enjoying a frank reversion to show business.

(United Features Syndicate, Inc.)

Today in History

By THE CANADIAN PRESS

Charles Stewart Parnell, Irish nationalist hero, died 76 years ago today — in 1891 — discredited in Ireland and out of power in England. An Anglo-Irish Protestant, Parnell bridged the Fenians and parliamentary nationalists. His plan was to use the boycott in Ireland and obstruction in Parliament to achieve independence he thought impossible to gain by violence or polite lobbying. He was lost after being named a co-respondent in a divorce action.

1889 — T. A. Edison demonstrated his moving picture kinetoscope.

1927 — The Jazz Singer, the first talking movie, starring Al Jolson, opened in New York.

First World War — Fifty years ago today — in **1917** — Peru severed diplomatic relations with Germany. A special war session of the United States Congress was ended. The Western Front was swept by a cold wave.

Second World War — Twenty-five years ago today—in 1942—the Canadian cabinet was reorganized with the appointment of Maj.-Gen. L. R. Lafleche, Ernest Bertrand and Alphonse Fournier as new ministers. Tim Buck, the Canadian Communist party secretary, and 16 others were given a "conditional release" by the government.

In Somali Country

Prospect of Peace In Horn of Africa

By GUY ROPPA from London

THE agreement between Kenya and Somalia to accept Zambian mediation in their border dispute—which for four years has been the subject of guerrilla warfare in Kenya's "Northern Frontier District"—and the similar agreement between Ethiopia and Somalia over the disputed Ogaden may at last bring peace to the Horn of Africa.

If a peaceful solution comes it will be in line with the often stated intentions of the new government in Mogadishu, where there has been a clearer realization that a radical change in the borders of this part of Africa is not practical politics under present circumstances. This realization gained ground, in particular, after the abortive Somali stand for freedom in the French Somaliland referendum last March. And there have been private suggestions that the whole project of a "Greater Somalia" should be looked at again more realistically.

All of this, however, should provide a chance for outside powers to show more understanding for a country which has strived successfully to keep internal stability, peace in the region and a genuine non-commitment in international relations.

★ ★ ★

In a continent where military coups and one-party regimes have become the fashion Somalia gave a classical demonstration of democracy this summer. Dr. Abdirashid Ali Shermarke and Mr. Mohamed Haji Ibrahim Egal made a remarkable come-back to the political scene when they took over as president and premier respectively.

On June 10 Dr. Abdirashid, 50, obtained a clear majority over President Adan Abdullah Osman by 73 votes to 50 in the third ballot, when the Somali National Assembly chose the new head of state for a six-year term. This was somehwat unexpected, as the official presidential candidate of the Somali Youth League (which holds 95 of the 123 seats in the Assembly) had in fact been the outgoing president.

However, it can be recalled that after the general election of March, 1964, another SYL official candidate failed to be confirmed by the National Assembly and he was Dr. Abdirashid, whom the majority party originally wanted to continue in the post of prime minister he had occupied since the country's independence in July, 1960.

Some foreign observers immediately read too much in the fact that Mr. Adan Abdullah was voted out of the presidency by the same kind of SYL parliamentary somersault that had helped him to keep Dr. Abdirashid away from the premiership in 1964.

Foreign observers have generally been too eager to interpret Somali affairs in terms of international politics and indeed of East-West competition. The purely internal tussle that has now led to the election of a new president has been interpreted as a struggle for new drastic orientations in foreign policy. For example, much has been made of the fact that it was Dr. Abdirashid who negotiated the agreement under which the Soviet Union has been equipping the Somali Army since early 1964, ignoring the fact that the powerful Somali Police is still trained and equipped by Western countries, mainly the United States.

The Western press was quick to label Dr. Abdirashid as pro-Russian and later pro-Chinese. If such interpretations were to be accepted, it would appear inconsistent that Dr. Abdirashid select as prime minister Mr. Egal, whose pro-Western and particularly pro-British sympathies have been stressed all along by the same observers. Adding to the apparent "oddity" would be the fact that the new premier has also taken over the foreign ministry, and that the outgoing prime minister, Mr. Abdirizak, has retained the key post of government party secretary.

Mr. Egal was prime minister of British Somaliland when the former protectorate achieved its independence in 1960, five days before joining the Italian Trusteeship Territory of Somalia to form the Somali Republic. Entrusted by President Abdirashid with the task of forming a new government in July this year, he succeeded in obtaining in mid-August the unprecedented support of 119 deputies against only two dissenting. But this majority could quickly change, as shown by past experience, if the deputies and the country felt that the new government did not achieve what was expected of it, mainly in terms of national prosperity.

It is in this readiness of Somali politicians to react to positive action taken by the administration that the real significance of Somalia's politics lies.

★ ★ ★

The circumstance that its ruling party has internal factions, that its leaders are at odds, and that its parliamentary group has occasional second thoughts on "official" policies does not justify drawing conclusions in terms of ideological or international rivalries.

What has been largely overlooked abroad is that all these changes have taken place with the utmost respect for democratic procedure. Somalia's most precious possession is stability and with this goes a traditional democracy in which the communal interests of the people — still over 70 per cent nomadic — are effeciently dealt with.

Britain's Old Friends

One of the explanations of the strong cohesion of such an intrinsically loose society comes from Islam, to which Somalis belong 100 per cent. Another derives from the fact that, racially and linguistically, the Somalis form probably the most homogeneous African nation south of the Sahara.

This enviable circumstance has at the same time become the source of Somalia's most adverse publicity in recent years. Colonial borders were so drawn in the Horn of Africa that when the time came for the former British and Italian Somalilands to unite into an independent republic, three considerable chunks of Somali-inhabited territory remained outside the new state, under Ethiopian, French and British (subsequently Kenyan) rule. Whatever the merits of the Somali case for unification of these three regions with the republic, it must be recognized that the explanation of the behavior of Somali political parties and leaders is to be found in the highly emotional and deep-rooted popular aspiration for fuller national unity.

★ ★ ★

It was the refusal of some Western powers, notably the United States, to supply up-to-date weapons without limitations as to their use, that led Dr. Abdirashid's government to turn to the Soviet Union for military aid in early 1964. Ever since then the Somalis have noted how the Americans were generously equipping and training the Ethiopian armed forces. Furthermore, the Somalis have resented the way in which some sections of the Western press, in particular British, American and French, have been inclined to seize upon whatever bellicose activity the nationalists have been conducting, while at the same time very little attention has been paid to the many positive developments of Somali political and economic life.

The result of this treatment is that today Somalia is generally regarded as the "black sheep" of Africa, a threat to the stability in the eastern part of the continent. The picture has also emerged of a Somalia wilfully lending herself the the Communist world, and to China in particular, as a pawn against legitimate Western interests.

The objective observer coming out of Somalia hears with bewilderment the many stories spread in the West about gripping Communist influence in the Horn of Africa. Fortunately, the Somalis are not bitter people. They resent only the fact that foreigners whom they still respect, like the British, should think so little of them as to imagine that they could be trapped so easily by the enticement of a few items of financial, military or economic aid. Somalia is certainly at the moment (at least until the promising iron ore and perhaps oil resources are exploited) a much poorer country than her luckier neighbors, and European interests are nowhere as great as those in former British East Africa or Ethiopia.

★ ★ ★

The beginning of a new presidency and a new administration in Mogadishu may well provide the opportunity in some Western capitals for a reappraisal of their attitude towards this still rather obscure and forgotten republic of 256,000 square miles and over three million people which, despite her unsettling territorial problems and serious economic difficulties, has so far not conceded an inch in her absolute faith in democracy. At a time when one-party and military regimes are becoming the rule rather than the exception in Africa, the Somalis can boast no fewer then 21 political parties.

Britain has particular reasons for taking a fresh look at Somalia, a land where she still has many sincere friends. In March 1963, after the Conservative government announced that the Northern Frontier District would remain an integral part of Kenya, despite the findings of a British-appointed special commission that a large majority of the population favored union with the Somali Republic, Mogadishu broke off diplomatic relations with Britain. The recent change of government in Mogadishu can provide an opportunity for Whitehall to make a fresh start. Here perhaps is an unique opportunity for British diplomacy to show some of its old polish in promoting lasting peace in the Horn of Africa.

(OPNS—Copyright)

Quebec Leaders Help Cool National Unity Crisis

De Gaulle Helps to Cement Confederation!

By RON COLLISTER
Colonist Ottawa Bureau

The federal government believes the climax is passed in the national unity crisis and, for this, it can thank President de Gaulle.

De Gaulle, during his July visit to Quebec, forced the independence issue to a head by endorsing the slogan of the separatists, Long Live Free Quebec.

This week, the crisis receded as swiftly as it built up.

Justice Minister Pierre-Elliot Trudeau conceded last night that "some of the heat is off" in the wake of Premier Daniel Johnson's pro-confederation statement.

★ ★ ★

Now both the major provincial parties, despite maverick separatists in their ranks, are on record in favor of confederation.

Trudeau said that Johnson had taken a very reasonable position in relation to confederation.

Johnson, in a statement in Hawaii, had declared that his Union Nationale party did not have a mandate to "build a Great Wall of China" around Quebec and promised to work for a new Canadian constitution, made in Canada by Canadians for Canadians.

★ ★ ★

Trudeau's suspicions were not lulled completely by the latest Johnson statement.

He had seen enough statements from provincial politicians to know that they might "shift their ground once again, according to the way the winds of fancy are blowing."

He hoped, however, that this was Johnson's "permanent position ... let's keep hoping."

Trudeau, the federal Liberals' chief spokesman in Quebec, pointed out that he and Johnson were saying the same thing.

★ ★ ★

Johnson had said that Quebeckers should exercise their rights under the present constitution, the British North America Act.

"That is the position we have taken for a devil of a long time," Trudeau observed. "Before you throw the thing out, you should use what you have."

Johnson had stated that the provinces and the federal government had a responsibility to readjust the constitution in certain areas, specifically in the area of linguistic rights for French-speaking Canadians.

★ ★ ★

"This is the position we have taken," Trudeau said. "It's perfect.

"At the end of Mr. Johnson's statement, I was struck by his position that one must not accuse all people of being separatists if they stand up for Quebec's rights.

"I hope the converse is also true, that one doesn't become a traitor simply because one wants to defend Quebec's rights on the federal level.

"If that is accepted, then we are off to the races."

TRUDEAU
"Some of the heat is off"

In this statement, Trudeau is obviously sensitive about his own position in Ottawa. Jean Lesage, Quebec's provincial Liberal leader, has accused him of being out of touch with the province.

★ ★ ★

After the excessive nationalism following the de Gaulle visit, "We are now being more rational about these things," Trudeau said.

Asked if he expected extreme positions to be taken at Premier John Robarts' Confederation for Tomorrow conference next month, Trudeau replied:

"I think the conference will be one occasion when the premiers will realize that the sole villain of the piece isn't the federal government.

"There are some realities to be ironed out, not only linguistic ones, but in other areas too.

★ ★ ★

"This will be a good place to take a look at the delicate balance on which confederation is built."

Trudeau said he did not think the Ontario conference would be the occasion for "emotional outbursts."

The federal government is delighted with this week's turn in events following Johnson's statement.

Officials are moving to gag anyone who still favors "Save Canada" speech-making missions across the country.

★ ★ ★

"The need for an Operation Unity by the federal government seems to be diminishing by the day — at least the need for speeches," an official said last night.

"And for once we will be ready with something concrete, with the only precise proposal having come from the federal government."

This proposal, to be made in January or February will be based on observations of the Robarts conference and the report, in December, of Carl Goldenburg's constitutional task force.

The best bet is that the government will build guarantees of language and educational equality into the constitution, in all parts of Canada.

Anti-War Mood Induced

By KIP COOPER, from Tokyo

There's a general tendency in the West to attribute Japan's anti-war mood to the "traumatic" shock of losing the war.

In the view of Far East historians, scholars and competent observers here, this interpretation ignores subtle forces at work in Japanese society that were stifled before and during the war, as well as overlooks the general characteristics of the Japanese.

The same occupation-inspired postwar constitution which forbade war as an instrument of Japan's national policy under Article 9 released forces in Japanese society which would have opposed her militaristic character under feudalism or under wartime premier, Gen. Hideki Tojo had the opportunity existed.

These forces mainly are the "image makers" and "opinion molders"—the daily newspapers (always anti-government in character), motion pictures, television which has had a major postwar impact, and the countless magazines which operate far beyond the bounds of good taste and the restrictive fears of libel suits.

These are forces which prey upon the Japanese' great reverence for the dad and superstitions regarding their burial.

The anti-war forces in this country—in effect, anti-government forces exercising their "democratic" freedoms —have conducted what is in final analysis a psychological vendetta designed to create an abhorrence of war among the Japanese.

Potent Psychology

How does it work? Here are some examples.

A very popular television program here is Ohayo Nippon (Good Morning Japan). Emceed by popular movie star celebrity Tadao Takashima, the program dealing with the "human factors" in Japanese society is immensely well-received.

Ohayo Nippon takes viewers into the intimate lives of deaf-mutes, old folks' homes and such. Recently the program had millions of viewers weeping copiously at the suffering of bereaved war widows, mothers and sweethearts who lost their men in "brutal combat" with American troops in the war.

The program which I viewed was an operatic setting of funeral-like music, montages of brave Japanese soldiers burned in caves by American flamethrowers, young Okinawan schoolgirls flinging themselves off high cliffs to certain death to avoid capture and mistreatment, the tepid jungles of Asian islands and lands were Japanese soldiers died.

The death scenes were lightly veiled by a flimsy curtain blowing lightly in the wind as a choir sang a requiem of death, montages on the curtain of empty hands reaching skyward in silent prayer. Flashing on the screen in succession were the numbers of Japanese dead in each land where they served so bravely — Burma, China, Philippines, Guadalcanal ...

Back to ita audience of by now loudly weeping relatives of the dead, a sombre-faced, wet-eyed woman emcee moves from person to person and asks in a hushed voice, "And where did you lose your beloved?"

Empty Urns Fingered

Teen-agers who had never seen their fathers, withered old parents, many living on relief, kamakaze pilots whose lives had been saved by Japan's sudden and dramatic surrender nervously fingered empty urns. The souls, it is believed, would never rest until returned to Japan.

Emotions rose. The girl announcer choked. She paused to wipe her tear-streaked cheek. The scene switched suddenly to happy Japanese schoolchildren playing in their school yards and the announcer says solemnly: "Let there be no more war."

It is almost impossible for Westerners to gauge the effect such a presentation has upon the highly emotional Japanese people.

Japanese war movies also have a big impact on the Japanese people. The haunting movie, "Ningen no Joken" (Human Life), released several years before U.S. involvement in Vietnam became an issue, was enough in itself to turn Japan into a nation of pacifists.

That movie portrayed the harsh life of an educated Japanese soldier serving under hard-drinking, lustful, brutal sergeants in China.

The movie is reshown periodically on television. The moral — war is brutal, soldiers are inhuman.

Along with this bill of fare the Japanese receive a steady diet of photographs and articles in their daily newspapers showing the "suffering" of the Vietnamese people which always take the unsupported editorial view that the "Vietnamese only want to be left in peace to settle their own affairs."

Leftists Add Weight

Combine these with the clever and highly successful efforts of the Japanese leftists

Communists, Socialists, Sohyo (unionists), and the self-styled intellectuals from academic and cultural circles — and it is little wonder that the Japanese now harbor such an aversion to war.

It is an aversion that has very little to do with their defeat, however pleasing it may sound to some American ears to be told that U.S. forces thrashed the Japanese so soundly that they never want to fight again.

To do so is to ignore as well, in the views of historians, the fact that Japan was prepared and willing to fight to the last man, woman and child despite the dropping of atomic bombs on Hiroshima and Nagasaki.

Japanese, as well as Western historians, claim that the Japanese at that time were not aware of the significance of the bomb, that only the personal intervention of Emperor Hirohito induced the majority of Japanese to lay down their arms. Japan's leading fighting ace led several of his fellow pilots on a last-ditch suicide attack against American forces even after the emperor had forbidden further hostilities.

Japan's great aversion to war surfaced only when it became expedient. The public aversion has been created by clever psychological pressures.

Program to Beat Stagnant Economy

Portugal to Try Realism

By ISAAC W. FLORES
From Lisbon

Portugal is taking urgent measures designed to propel it out of a stagnant economy. The 40-year-old regime of Premier Antonio Salazar is confident its plans will work out but opposition critics are doubtful.

Economic Minister Jose Correia de Oliveira brought the government attitude into the public light when he said Portugal no longer seeks to live, "in an atmosphere of comfortable, protected mediocrity such as its home market alone might offer it."

★ ★ ★

The country wants to industrialize, trade on a broader scale and compete economically with the rest of the world. It wants to broaden private enterprise "as a stimulant to the industrial process."

This is a departure for a regime which for four decades has exercised a strong government hand in virtually all economic matters.

★ ★ ★

The economic minister said world conditions are forcing Portugal to "channel its investment, above all, to those sectors of the economy where they will produce the greatest growth of national product in the shortest possible time."

He did not specify these sectors, but he spoke highly of the "careful use of imported capital" which has produced a giant new drydock complex near Lisbon, the largest suspension bridge in Europe and such projects as a Swedish-built liquid cellulose plant in the north and agricultural development schemes in the south.

★ ★ ★

Events in recent weeks confirm the government's concern with what economists see as a stagnant economy and — paradoxically — an inflationary situation. Among aims announced:

● An attempt to standardize banking and loan procedures; more of these decrees, generally loosening up the money market, are expected.

★ ★ ★

● Set guidelines for mechanizing agriculture by providing loans and subsidies to groups and individuals. The establishment of "just prices" for different products is forecast.

● Give the regime even more control in the important cotton and textile industry, which the government declared to be in a "state of crisis." Government departments will oversee the industry and accept requests

★ ★ ★

Salazar

★ ★ ★

for long-term state loans to cotton companies.

● Clamp down on the illegal flow of money overseas.

● Provide terms for foreign investments for oil research in what it calls the national territory and the exploitation of reserves in the country's African colonies.

● Exercise tighter control over emigration, which each year deprives the nation of tens of thousands of workers and which has created a serious labor shortage.

★ ★ ★

Critics of government plans to boost production, curb inflation and modernize the economy say it is impossible to do so by the methods being followed.

Normally, inflationary pressures are accompanied by an accelerated economic development and the easy availability of money. This is not the case here, they say. Instead, money is tight and the economy stagnant. Therefore measures being taken to fight inflation can only further restrict the economy while doing little to the money market, they contend.

★ ★ ★

Factors affecting the economy include an increasing number of public expenses such as the war in the territories of Angola, Mozambique and Portuguese Guinea.

Government planners think they can remedy the situation while continuing to devote almost 45 per cent of the country's annual budget to the guerrilla wars and maintenance of the 150,000-man armed forces.

★ ★ ★

The country's gross national product rose three per cent in 1966, compared with seven per cent in 1964 and 1965. The country's foreign trade deficit grew to $347,500,000 and experts warned a depression is possible by the end of this year.

It Pays to Defect

Copley, from Hong Kong

Nationalist China is making it more and more attractive for Red Chinese military men to defect to the Nationalists.

Monetary rewards are being increased for defectors who come over with their weapons to the Nationalist side.

The biggest reward is being offered for any Red Chinese who defects and brings with him a missile-carrying submarine or destroyer. For such an effort, the defecting Red would get 40,000 ounces of gold, the equivalent of about $2,000,000.

★ ★ ★

Other rewards offered are: submarine, 30,000 ounces of gold ($1,500,000); destroyer escort or frigate, 20,000 ounces of gold ($1,000,000); minesweeper or missile-launching craft, 10,000 ounces of gold ($500,000); landing ship-tank, 4,000 ounces of gold ($200,000); tanker or repair ship, 5,000 ounces of gold ($250,000); and gunboat, 4,000 ounces of gold ($200,000).

The rewards for Chinese Communist aircraft are: MiG-21, 5,000 ounces of gold ($250,000); MiG-19, 4,000 ounces of gold ($200,000); MiG-17, 2,000 ounces of gold ($100,000); MiG-15, 1,000 ounces of gold ($50,000); IL-28, 5,000 ounces of gold ($250,000); TU-16, 6,000 ounces of gold ($300,000); Viscount, 5,000 ounces of gold ($250,000); AN-2, or LA-3, 1,000 ounces of gold ($50,000).

Coronary Research

Men Volunteer As 'Guinea-Pigs'

By DR. ALFRED BYRNE
From London

More than 800 men were being enrolled in Edinburgh, Scotland, this week in what is probably the most ambitious research program yet planned to beat the bogy of coronary thrombosis.

Aged 30 to 59, they are all healthy blood donors, who are taking in a vast, international clinical trial of a promising compound called clofibrate to see if this drug, when taken continuously, will prevent hardening of the coronary arteries and "clots" in middle-aged men.

★ ★ ★

Some of the volunteers have been invited to join because analyses of their donated blood showed it to contain more cholesterol than average, while the rest have a low level of cholesterol.

Randomly chosen members of both groups will take four capsules of the drug daily for five years while others will take a similar-looking placebo. In all other ways they are asked to continue leading a normal life without changing their eating, drinking or smoking habits.

★ ★ ★

Dr. M. F. Oliver, who has developed the drug at the department of cardiology of the Royal Infirmary in Edinburgh since 1961, is directing the investigation jointly with Professor J. N. Morris, of the Medical Research Council's social medicine unit at London Hospital.

It is a "double blind" study, which means that nobody involved knows the cholesterol status of participants, nor does anyone know who gets the active drug. Participants are mainly skilled workers, technicians, and managerial staff.

★ ★ ★

Already, 1,900 men have joined the trial since it started two years ago, and another 300 should have passed the initial examination in another month's time. The target is 4,000.

The Institute for Cardiovascular Research in Prague has screened about 1,500 men and these will be starting as a substation of the Edinburgh trial at the end of this month. A further large sub-group is starting in Budapest.

Mais FURNITURE and APPLIANCES
1821 Cook St., Ph. 385-2435
Also at MAIS FURNITURE (DUNCAN) LTD.
58 Station Street—Phone 746-6011
3-ROOM GROUP
57 Beautiful pieces.
Not exactly as illustrated.

PAY ONLY $4.50 per week
PLUS WITH ANY 3-ROOM GROUP 9x12 Rug complete with underlay $1.00
OPEN FRIDAY NIGHTS TILL 9 P.M.
NO MONEY DOWN—ONLY $4.50 A WEEK
NO PAYMENTS UNTIL DECEMBER, 1967

Out-standing taste is

a Schenley Tradition

What is great, anyway? How about a whisky that makes your drink taste better. How about Schenley Tradition. This friendly blend of superb whiskies isn't new. In fact, a whole generation of whisky drinkers won't settle for anything else. They think that's a Tradition worth keeping. So do we.

Schenley TRADITION
It makes your drink taste better.

This advertisement is not published or displayed by the Liquor Control Board or by the Government of British Columbia.

NEWSPAPER ADVERTISING STIMULATES BUYING

In the Commons

NDP Non-Confidence Motion Demolished

OTTAWA (CP)—A New Democrat motion of non-confidence in the government went down to a crushing 141 to 17 defeat in the Commons Thursday night.

The motion criticized the government for not taking steps to amend income tax regulations so that any married couple with an annual income of $4,000 or less would be exempt from tax. It also said the government should have removed the 11-per-cent sales tax on building materials.

Ninety Liberals were joined by 50 Conservatives and the only Social Credit member in the House, Howard Johnston (Okanagan-Revelstoke).

Standings in the 265-seat House: Liberal 131, Conservative 93, New Democrat 22, Creditiste 8, Social Credit 4, Independent 3, vacant 4.

The Conservatives have moved their own motion of non-confidence, charging that the government has "failed miserably to set an example of responsibility" by refusing to reduce taxes and to curtail its expenditures. It will be voted on later in the budget debate and the margin is expected to be much closer.

The vote came after Finance Minister Sharp got a long list of suggestions about what he could be doing to keep government expenditures down.

Gerald W. Baldwin (PC—Peace River) said the government is on trial because of mismanagement of the economy. Despite widespread criticism it had not come up with any real steps to keep its spending in line.

Jack Davis (L — Coast-Capilano), parliamentary secretary to Mines Minister Pepin, said the economy had made steady advances for seven years, with actual production up 45 per cent, exports up 50 per cent, housing up 20 per cent and unemployment cut in half.

But he suggested the government could be even "more businesslike" in an effort to determine that the taxpayer gets full value for his money.

'SHAKING UP'

The CBC "badly needs a shaking up," the MP said, and predicted it would get one after new broadcasting legislation that would change its top management setup.

The publicly-owned corporation had spent $400,000 and used 486 people to cover the Conservative leadership convention in Toronto last month. The privately-owned CTV network had done a better job with 48 people and a cost of $43,000, Davis said.

Davis said the government should end by stages subsidies on western coal shipped to Vancouver for export. Subsidizing exports was against the spirit of the international agreement on tariffs.

Most of the coal is bound for Japan and steel mill owners there are leery of subsidies, Davis said. Where there was a shipping subsidy there was always a chance that it would be ended, leaving the importer to face a sudden increase in costs.

Davis said the government should take another hard look at the proposed causeway to link Prince Edward Island and New Brunswick.

The cost had been estimated at $100,000,000 to $150,000,000. It had cost only $70,000,000 to set up the ferry service between Vancouver Island and the mainland. With 330,000 people on Vancouver Island, it had a population three times as large as Prince Edward Island and 5,000,000 passengers were carried between the two points in a year.

Economy Drive Query Unanswered in House

OTTAWA (CP) — The propriety of sending four cabinet ministers, two parliamentary secretaries and an MP to Edmonton to open a hospital in the midst of an economy drive was questioned in the Commons Thursday.

Gordon Fairweather (PC—Royal) asked if sending seven Liberals west next week to open the Charles Camsell Hospital is an indication of how the government intends to set an example of economy.

Fairweather was cut off by Speaker Lucien Lamoureux and the question went unanswered.

It was aimed at Prime Minister Pearson, who had just repeated Finance Minister Sharp's call for management and labor to work together to reduce the rate at which costs are increasing.

House Divided

This household in Sault Ste. Marie, Ont., is doubly single-minded. Clarence Dungey is worker for New Democratic Party. His wife Pat remains staunch supporter of Liberals. Ontario riding is represented by Attorney-General Arthur Wichart, seeking re-election.—(CP)

Peter Pollen
FORD
AUTOMATIC TRANSMISSION SPECIAL
Regular $24.65. SPECIAL 19.99
Includes Labor, Oil and Gaskets.
Appointments Now.
YATES AT COOK
384-1144

Under the Patronage of
His Worship Mayor Hugh R. Stephen
The Public
is invited to a
Centennial Exhibition
of
Rare, Out-of-print and Contemporary
Canadian Books
in the
Foyer of McPherson Playhouse
Friday and Saturday, October 13 and 14
Between 2 and 6 p.m.
1867 1967
This exhibition will be officially opened by
His Worship the Mayor
at 2 p.m. Friday, October 13th
Sponsored and Organized by
Marionette Book Shop
1019 Douglas Street (Mail Order Service)

Canada Opposes Nuclear Spread

OTTAWA (CP) — Canada opposes any increased use of nuclear weapons, Prime Minister Pearson told the Commons Thursday.

He was replying to a question by Stanley Knowles (NDP—Winnipeg North Centre), who asked what position Defence Minister Cadieux took at a recent meeting of NATO's nuclear planning group. It considered the possibility of using nuclear land mines along the Turkey-Russia border.

The planning group is not a decision-making body, Mr. Pearson said.

The question of nuclear land mines as a defensive measure along Turkey's border with the Soviet Union had been under consideration for some time. It would continue to be studied and a recommendation would be made to the full NATO council next spring.

Canada would take the position that "no arrangements will be recommended which would involve any proliferation" of nuclear weapons, Mr. Pearson said.

Pension Raise Delayed

OTTAWA (CP)—No decision has been made on the introduction of legislation to increase pensions of retired civil servants, Revenue Minister Benson told the Commons Thursday.

Replying to Stanley Knowles (NDP—Winnipeg North Centre, Benson said the matter was still on the cabinet agenda and a decision will be made in due course.

Knowles noted the Senate-Commons public service committee had recommended an increase May 8.

Girl, 10, Helps Rapist

MONTREAL (CP) — Police were searching for a man reported to have sexually assaulted two teenaged girls and a woman within four days after they were lured into his car by a young girl.

The victims told police they had been driven to secluded spots and the girl, believed to be about 10 years old, held a gun on them as they were raped.

ON BRIDGE

Police said that last Saturday, a 16-year-old girl walking across Jacques Cartier Bridge on her way home from La Ronde, Expo 67's amusement area, was offered a ride by the 10-year-old girl and the man, said to be in his 40s.

Police said that once in the car, the man told the teenager he had to go to the south shore of the St. Lawrence River to tie up his boat, but that he would drive her home later.

SECLUDED SPOT

However, when the man reached a secluded spot in suburban Brossardville he pulled out a revolver and asked the girl for her money. Police said the girl told him she had none so he told her to get undressed and sexually assaulted her while the 10-year-old girl held a gun.

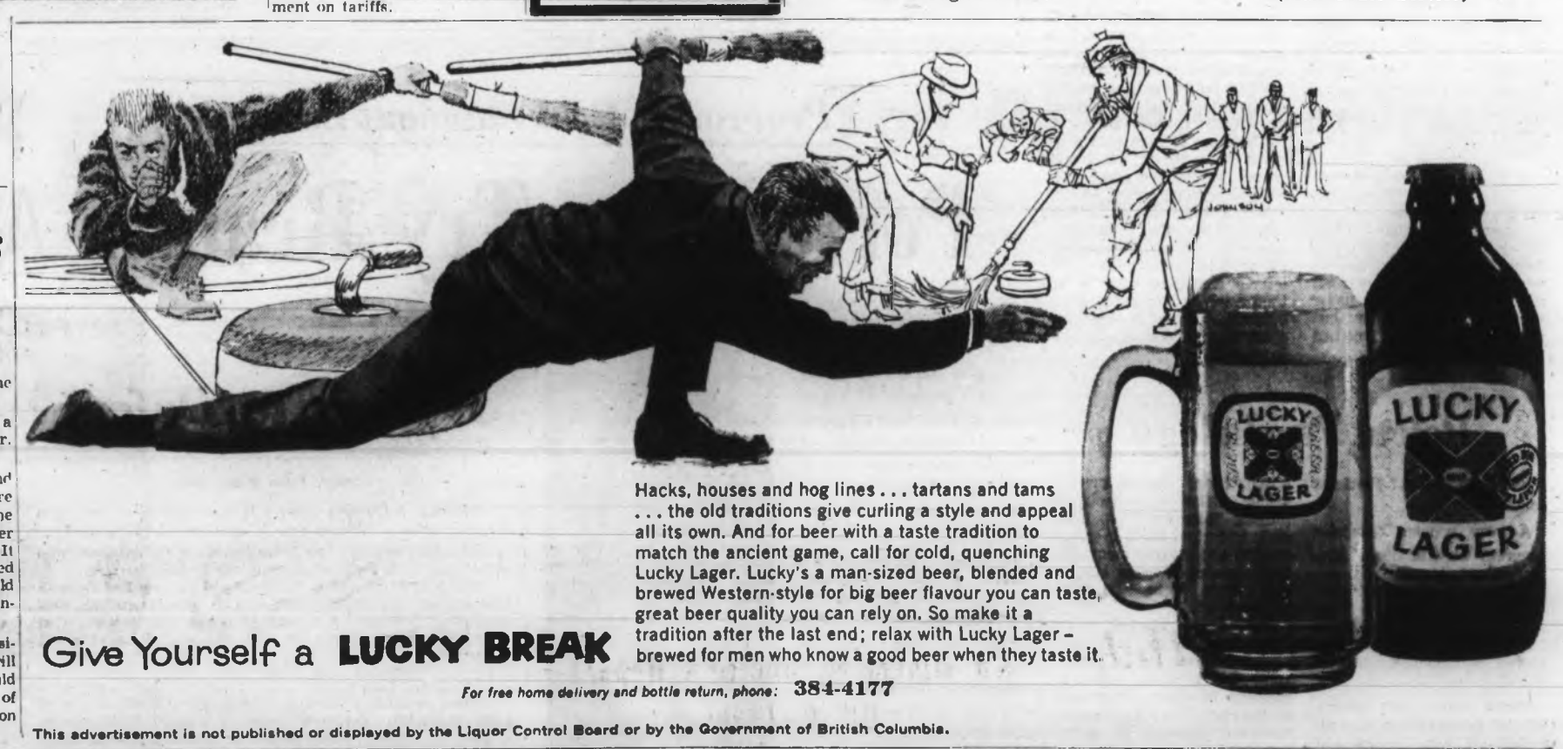

Hacks, houses and hog lines . . . tartans and tams . . . the old traditions give curling a style and appeal all its own. And for beer with a taste tradition to match the ancient game, call for cold, quenching Lucky Lager. Lucky's a man-sized beer, blended and brewed Western-style for big beer flavour you can taste, great beer quality you can rely on. So make it a tradition after the last end; relax with Lucky Lager – brewed for men who know a good beer when they taste it.
Give Yourself a **LUCKY BREAK**
For free home delivery and bottle return, phone: 384-4177
This advertisement is not published or displayed by the Liquor Control Board or by the Government of British Columbia.

Woodward's KING SIZE

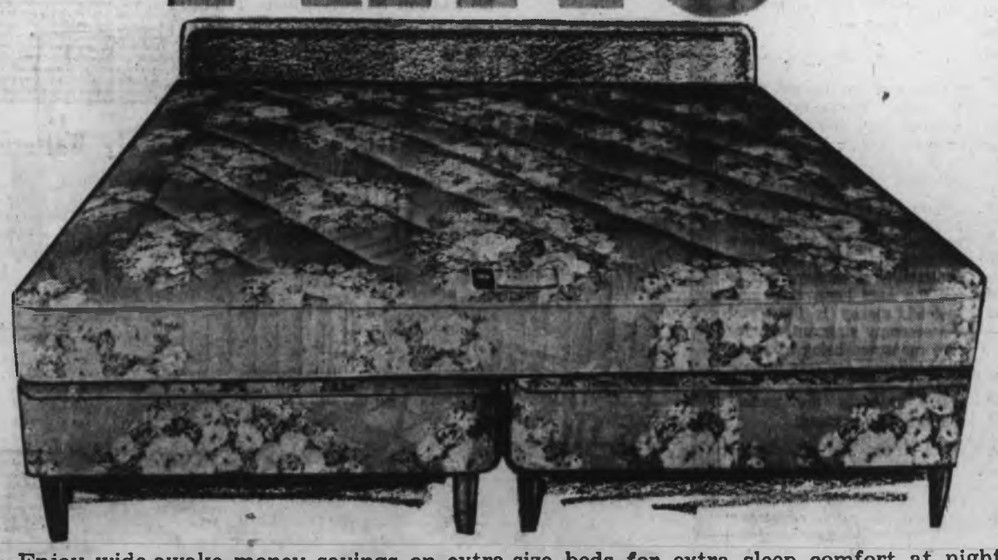

Enjoy wide-awake money savings on extra-size beds for extra sleep comfort at night. Stretch out and relax on Sealy Bed Units featuring scroll quilted top, sisal insulated and layered cotton padding with hard wearing rayon ticking. 405 coil constructed.

King Size—78x80" unit on legs. 1 mattress and 2 boxes. Sale Price 189.00
Queen Size—60x80" unit on legs. 1 mattress and 1 box. Sale Price 149.00
Extra Length—39" or 54" unit on legs in 80" length. Sale Price 99.00

NO DOWN PAYMENT — EASY TERMS

It all measures up to a good night's rest!

"Desert Inn" Bedspreads
In Queen or King size, luxuriously tailored for lasting beauty. All over throw quilted style with round corners, heavy piping. In blue, gold, tangerine. Sale Price, each 32.88

Non-Allergenic Pillows
Rest your head comfortably on this King size Fortrel-filled pillow. Polished cotton cover. Size 20x39". Sale Price, each 8.88
(A Cel-Cil contemporary fibre)

Kenwood "Manor" Blankets
Lasting beauty without bother in King size wool and orlon. Deeply napped, mothproofed and colourfast. Satin bound on all sides. Size 108x90". Ass't. colours.
Sale Price, each, ... 31.88

"Manor" Pillows
King size pillow plumply filled with pure feathers and down. Odourless, resilient and lightweight. Designed for maximum comfort. Assorted covers. Size 20x38".
Sale Price, each 10.88

Quilted Bedspreads
Make your bedroom beautiful to behold with a richly elegant tailored taffeta bedspread. All over quilted, throw style with round corners. King or queen size.
Sale Price, each 26.88

Gold Seal Sheets
Queen size, flat 90x115" or fitted 60x80". Sale Price, each 6.22
King size, flat 108x115 or fitted 78x80". Sale Price, each 8.22
Cases, size 44x43. Sale Price, ea. 2.66

"Challenger" Electric Blankets
King size in a cotton and rayon blend that's easily machine washable. In blue, pink, green, yellow.
Sale Price, each 59.88

Mattress Pads
Quilted white cotton.
Flat size—
Extra long, double, 54x80" 7.77
Queen size, 60x80" 9.77
King size, 78x80" 12.77
Fitted—
Extra long, double, 54x80" 9.77
Queen size, 60x80" 11.77
King size, 78x80" 13.77

—Woodwards Linens and Domestics

Woodward's Mayfair Phone 386-3322, Cobble Hill, Duncan, Ganges, Gulf Islands, Jordan River, Zenith 6544 (Toll Free). Store hours: 9:30 a.m. to 6 p.m. Evening shopping Thursdays and Fridays 'til 9. Closed Mondays.

Curran

★ ★ ★

Property Tax vs. General Revenue

Trustees Demolish Victoria Resolution

By BILL STAVDAL
Staff Reporter

VANCOUVER—A proposal by the Greater Victoria school board to eliminate property taxation for education drew heavy opposition from other B.C. trustees Thursday before being overwhelmingly defeated.

★ ★ ★

The Greater Victoria resolution at the B.C. School Trustees' Association annual convention called on the government to finance education out of the general revenue of the province.

BCSTA policy endorses the existing system of property taxation.

KNEW RESULT

Board Chairman Peter Bunn said privately that the Greater Victoria delegation knew the resolution had no hope of passage but that the capital region trustees wanted to present their point of view to the convention.

Trustee George Curran fought a lengthy procedural wrangle to avoid having the Greater Victoria resolution declared out of order.

VOICED OPINION

Curran and other Greater Victoria trustees voiced their opinion that ownership of property is no indicator of ability to pay.

But other trustees were overwhelmingly of the view that local taxation is required if local representation is to continue.

ABOLISH TRUSTEES

Bruce Saunders, chairman of the Campbell River school board, said: "To pass this resolution would be the same as passing a resolution to abolish trustees."

He added: "We may not have the best system in the world, but we do have the best in Canada."

BALLOT KILLED IT

Sooke Trustee Isabelle Reader and Saanich Chairman Nora Lindsay supported Greater Victoria's resolution, but a ballot vote defeated it 278 to 26.

A later resolution solidly endorsed existing BCSTA finance policy.

Also approved was an Alberni resolution asking the BCSTA executive to press "with all possible vigor" for measures to ease the school tax burden of the municipal taxpayer.

The convention rejected a resolution for a royal commission on provincial-municipal relations with special emphasis on education finance.

The convention supported a resolution by Gulf Islands school district asking the government to reduce the majority required for passage of money votes. The school board wants a simple majority to decide the issue, instead of the present 60 per cent affirmative.

Twice this year ratepayers in the Gulf Islands have rejected a building referendum, causing severe crowding.

Also endorsed was a Nanaimo resolution asking the government to legislate dedication of school sites in new residential subdivisions.

KINDERGARTEN SOUGHT

A Vancouver resolution urging the government to make kindergartens a regular part of the school system was approved on a ballot vote 247-44.

Nearly unanimous approval was given to Greater Victoria's resolution asking for a "full-time" minister of education. The perennial resolution refers to the fact that Education Minister Peterson shares his time with the labor portfolio.

'GROSS INSULT'

"It is a gross insult to both education and labor to share one minister.

"How can 450,000 students and 17,500 teachers be efficiently serviced by a part-time minister?"

Today, final day of the convention, will probably see strong criticism of the BCSTA by the Greater Victoria board for alleged failure to campaign militantly for the improvement of education in B.C.

The attack will likely come during the budget debate, which will also include a fight over the new Education Research Institute of B.C.

SERVED NOTICE

The ERIBC was set up a year ago by the BCSTA with a $100,000 grant. This year the BCSTA executive is proposing another $100,000 grant.

A Burnaby trustee served notice of motion Thursday to reduce the grant to $30,000.

Also scheduled today is the election of officers. Incumbent Frank Beinder of Trail will seek a second term, and will be opposed by BCSTA Vice-President James Campbell of Saturna Island.

Teacher Ban Receives Second Look

VANCOUVER (Staff) — B.C. School Trustees' Association will take a second look today at a resolution passed Thursday which seeks the barring of teachers from school boards.

The resolution was proposed by the BCSTA executive and opposed by most speakers at the organization's annual convention in the Hotel Vancouver.

But after a secret ballot was counted the resolution passed by a vote o 162 to 129.

'UNDEMOCRATIC'

During debate the resolution was assailed as discriminatory and undemocratic. Several of B.C.'s five teacher-trustees were among the speakers.

Another trustee declared: "I can't think of a more retrograde step."

Almost the only support came from Courtenay School Board, which has opposed teacher-trustees in the past.

After the surprise result of the ballot Richmond Trustee R. J. Bowman served notice to motion to have the resolution reconsidered today.

'DICTATORSHIP'

"This is the history of dictatorship" he said in an interview. "You disenfranchise those yo. don't want in power.

"If a teacher runs against me at the next election, and if he can convince the voters that he is a better man than I am, then more power to him."

Existing law forbids a teacher to sit on the school board in the district where he teaches. But he can be elected in another district.

James Campbell of Saturna Island, vice-president of the BCSTA, explained that the executive feels that a teacher-trustee has a conflict of interest.

ALLEGIANCE

"I strongly resent the implication that there is a division of allegiance.

"The real allegiance of the teachers of this province is to the betterment of education."

He called the resolution "a retrograde stop in terms of fundamental democracy."

Mr. Bowman pointed out that only 17 trustees could have changed the result, and that about 100 trustees did not bother to vote.

No Decision

QUEBEC (CP) — The Union Nationale government ended a 3½-hour emergency session of the cabinet Thursday night without announcing any decision whether it would intervene in Montreal's transit strike.

Acting Premier Paul Dozois, minister of finance, emerged from the cabinet chamber to read a brief statement to reporters, saying the cabinet would continue its meeting today.

'Sick Person' Used Needle

MONTREAL (CP) — A 40-year-old woman who stabbed four persons with sewing needles on a downtown street corner Wednesday was taken into police custody.

The woman will not face any charges, a police spokesman said. "She is a sick person."

We'd Block Seaway: Bourgault

TORONTO (CP) — Quebec separatist leader Pierre Bourgault said on television Thursday that if separatists are elected to power in Quebec they would not hesitate to use the St. Lawrence Seaway as a bargaining force with Ottawa.

Mr. Bourgault, who will seek the leadership of Rassemblement pour l'Independance Nationale, said federal installations, railways and public corporations would be taken over without any payment to English-speaking Canada.

"There's the seaway," he said. "Theoretically this would be an international seaway, just as it is now. Practically, if bargaining is too difficult, we won't hesitate to sink a ship into it. This is bargaining power."

Mom Whyte Seeks Foster Home Help

AJAX, Ont. (CP)—Bertha (Mom) Whyte, 52-year-old foster mother to more than 1,500 homeless children during the 1950s, has returned to Canada.

Mrs. Whyte, who moved to Nigeria when Whytehaven, the home she ran near Bowmanville, was closed in 1958, is here to raise money for her Nigerian youth centre.

Provincial authorities closed Whytehaven after removing 100 children from it following an outbreak of influenza and infectious hepatitis.

Mrs. Whyte plans to tour Canada and the United States to raise funds for the expansion of her Nigerian home which houses 200 children.

An American Doctor's Report On Vietnam

Hear Dr. Henry Mayer of Redwood City

Join in a rice and tea meal of identification

Pendray Hall of Metropolitan United Church
Quadra at Johnson

SATURDAY, OCT. 7 7 P.M.

Woodward's

Serve Beautifully with Melmac

Own a lovely set of genuine "Melmac," the unbreakable dinnerware, and enjoy savings. Now Melmac is offered to you, in three attractive patterns, at a low price. You get six of each: cups, saucers, fruit nappies, soup bowls, bread and butter plates, dinner plates, plus a creamer and sugar bowl. It's dishwasher-proof and child-proof. Choose from:

● Centura ● Zodiac ● Gemini
● Turquoise ● Tangerine ● Green

SALE PRICE 14.99

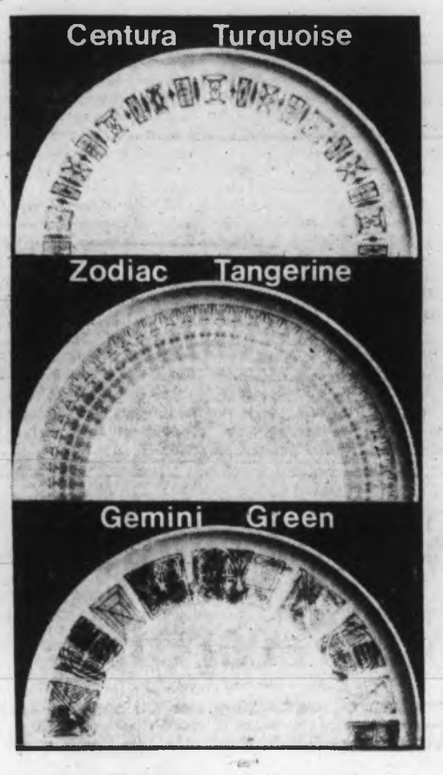

Top Performers In Appliances

Steam and Dry Iron

This lightweight beauty from G-E makes ironing a breeze and takes care of all types of fabrics with push-button ease. Easy dial settings.
SALE PRICE 13.99

G-E Hand Mixer

Powerful, streamlined, 3-speed portable electric mixer with push-button speed changer and stainless steel beaters. Buy now at savings. SALE PRICE 15.99

G-E Coffee Maker

TO CLEAR! The popular "Peek-a-Brew" coffee-maker from G-E. Chrome-plated model, makes three to 10 cups, automatic. Know how much coffee is left by the indicator.
CLEARANCE PRICE ... 19.88

—Woodward's Housewares

4 Ply **"Winter Express 110" Snow Tires**

Deep, rugged tread of Polybutadine rubber gives positive traction on winter roads. New tread is designed to give a quiet ride and longer wear. Tough nylon cords for maximum resistance to external damage. Tubeless, 4-ply construction.

- Four-ply DuPont Nylon Cord
- Other Sizes, Comparable Prices
- Black Or Whitewall
- Lifetime Warranty On the Tread
- Free Installation In Our Service Centre
- No Trade Is Required

Blackwall: Sizes 775x14 and 775x15

Studded 24.88 SALE PRICE

No Studs 18.88 SALE PRICE

Whitewall: Sizes 775x14 and 775x15

Studded 27.88 SALE PRICE

No Studs 20.88 SALE PRICE

Wheel Mounts Mount your winter tires now and be ready for action in mud and snow. Save possible damage to tires when removing them. Rims for most Canadian cars.

For sizes 750x14 and 775x15 used on 1957 - 64 Chevrolet, Pontiac, Dodge or Plymouth 8.88

Heavy-Duty Batteries

12-volt, 60-amp., to fit:
Chevrolet, Pontiac, '55 and up; Ford, Plymouth, Dodge, '56 and up; Valiant, Rambler, Studebaker, and most European cars. 30-month warranty. Installed.
Sale Price ..... 18.88 Exchange

6-volt, 100-105-amp, to fit:
Volkswagen to 1965 and earlier models of Chevrolet, Plymouth, Dodge and Ford.
30-month warranty. Installed.
Sale Price ..... 15.88 Exchange

(Other Batteries At Similar Savings)

All Winter Anti-Freeze

A wise time to shop and save on your Anti-Freeze NOW! Contains rust inhibitor with Ethylene Glycol base. Will not foam or evaporate.
Sale Price, gallon 2.99
Quart 82¢

—Woodward's Auto Accessories and Service Centres

Woodward's Mayfair Phone 386-3322, Cobble Hill, Duncan, Ganges, Gulf Islands, Jordan River, Zenith 6544 (Toll Free). Store hours: 9:30 a.m. to 6 p.m. Evening shopping Thursdays and Fridays 'til 9. Closed Mondays.

Death by Starvation

Twiggy Mimic Went Too Far

HALMSTAD, Sweden (AP) — An 18-year-old Swedish girl who wanted to look like her ideal, threadlike British model Twiggy, died a living skeleton in hospital here following a self-imposed "Banting cure," doctors reported today.

The girl died of under-nourishment, complicated by pneumonia, after she had become afflicted by a psychic disorder that made her refuse food. She weighed only 45 pounds at her death, said doctors who treated her in this southwest coast town.

★ ★ ★

The girl and four of her schoolmates who also idolized Twiggy decided last New Year's on a Banting cure of their own. The Banting cure, named for William Banting, a London undertaker who used it, consists of avoiding mealy, oily or saccharine foods.

The 18-year-old was afflicted shortly by a neurosis which made her refuse all food, even when finally brought to hospital in August.

★ ★ ★

The doctors said she might have recovered with intravenous feeding if she had not been afflicted with pneumonia.

The other four girls, who managed to lose weight without losing appetite, were shocked by their friend's fate and broke off their cures.

The girls started off with a hard reducing diet consisting mainly of fruit and a little milk.

Sixth Premiere Still Tearful

ATLANTA, Ga. (AP) — There were tears again on the faces of Atlantans Wednesday night as Sherman's troops laid seige to their town in the new premiere of Gone With The Wind.

The applause, like the audience clad in black ties and fabulous gowns of 28 years ago, was spirited again when Scarlett O'Hara drew a revolver from the pocket of her skirt and shot the Yankee soldier who invaded her home, Tara.

★ ★ ★

de Havilland

The film classic of the South during Civil War days was a smashing success at its original premiere here in 1939 and it was a success again Wednesday.

But there was a difference.

Olivia de Havilland, only surviving top star of the motion picture reigned as the undisputed queen of this premiere.

TWO MISSED

Other celebrities were Ann Rutherford, Evelyn Keyes and Victor Jory, all of whom starred in GWTW.

There was a haunting nostalgia, however, for Clark Gable and Vivian Leigh, whose glittering presence at the original premiere caused the most excitement since Sherman marched through Georgia.

NEW GENERATION

Also missing was the author of the book, Margeret Mitchell, who was killed by a speeding taxi in 1949. But her brother, Stephens Mitchell, was there.

Wednesday marked the sixth release of the movie, bringing it to a new generation, and, for the first time, in a wide screen version.

But it is the same spellbinding three hours and 40 minutes of the cotton, slave and carpetbagger era that is gone forever.

They Were Big in Vancouver

Policemen come big when they have to handle wild events in Henry Miller's Just Wild About Harry. Play opens tonight for two-night run at McPherson Playhouse, after successful production in Vancouver by Canadian Art Theatre. Nancy Failles is young woman who catches attention of Jack and Leo Leavy, famous identical twins who have acted in many productions in Vancouver.

Lawyer Tells Court Trial Witness Lied

VANCOUVER (CP)—A crown witness lied in her testimony at the capital murder trial of Rene Castellani, 42, who is charged with the arsenic poisoning of his wife, a defence lawyer told the British Columbia Supreme Court Thursday.

Charles Maclean said in his address to the jury that the crown was asking for a conviction on "a tissue of faulty recollection, speculation, suspicion and, in at least one instance, of lies."

The case, in which Castellani is accused of poisoning his wife Esther, was expected to go to the jury late Thursday.

Mr. Maclean said the lies came in the evidence of Mrs. Sheila Luond, Mrs. Castellani's sister-in-law.

She testified that she saw the accused trying to force-feed his 40-year-old wife with a bowl of meat and beans in her hospital room five days before her death July 11, 1965.

Mr. Maclean said Mrs. Luond "is a liar because the records show she is a liar."

'NOT ENOUGH POSTS'

He said hospital records show that Mrs. Castellani was receiving a blood transfusion at the time Mrs. Luond said the accused was trying to force-feed her.

"It's a lie, it's an absolute, black wicked lie, which is designed to hang this man by somebody who hates him."

Mr. Maclean said there was no doubt Mrs. Castellani died of arsenic poisoning and that Mr. Castellani had an affair with Mrs. Adelaide Miller "but if we're going to hang men for adultery there aren't enough lamp posts in Vancouver to accommodate them."

He said the spouse is the classic suspect in a poisoning case and that the police made up their minds who committed the crime, then went looking for evidence against him.

$1,500,000 Coin Collection

Five Rob du Ponts

MIAMI (UPI) — The Willis H. du Ponts were tied up and robbed of a $1,500,000 Russian coin collection Thursday by five hooded gunmen who leisurely munched the millionaire's roast pork and chided him for not having a normal job "like everybody else."

The bandits spent two hours ransacking the 42-room du Pont mansion and, in addition to the coin collection, carted off 1,000 silver dollars, six watches worth about $8,000 and 25 items of jewelry valued at about $25,000.

"They kept talking about 'green' and they kept saying they wanted more green," said the attractive Mrs. du Pont, who appeared somewhat confused over the slang term for folding money.

The collection is known as the Grand Duke Mihailovitch collection, named for the Russian nobleman who got it together while curator of the Moscow Museum.

Du Pont, who estimated its value at $1,500,000, said he had planned to give it to the Smithsonian Institution.

Police Lieut. V. E. Kennedy said the bandits dropped a $10,000 bill in their haste.

LOS ANGELES — Five bandits stole about $150,000 worth of rare coins from the Machinery Management Co., which buys and sells coins, Thursday afternoon.

One detective said it was "possible" the same bandits pulled both the du Pont and this robbery but added the gunmen were not masked as in the du Pont case.

KONICA

"The Lens Alone is Worth the Price"

Experts already call it
'the camera of the century'

the world's first fully automated focal plane shutter with single lens reflex!

So simple—just focus and shoot or change to manual control—as you wish. A professional quality 35mm camera system, now well within the range of the advanced amateur. Made by a firm with nearly a hundred years experience of camera manufacture using famous Hexanon lenses, known for their high quality and precision.

FULLY AUTOMATIC (or manual) highly sensitive electric eye system with meter visible in viewfinder—just focus and shoot! Anyone can use it!

HALF FRAME OR FULL FRAME—just flick a lever to change in mid roll.

New INSTA-GRIP LOAD SYSTEM—ends mirror take-ups and fumbling.

Full synch. with bulbs to 1/1000 second. Full synch. with strobe to 1/125 second.

FAMOUS HEXANON f1.8 or 1.4 lenses standard, plus a complete range of interchangeable lenses from 21mm to 1000mm including a new zoom lens (47mm to 100mm) for half frame.

FOCUSSING—Micro diaphram for quick, easy focussing.

SPECIAL $199.95
(Case Included)

Konica
AUTO-REFLEX

NEW MODELS OF KONICA AUTOMATIC CAMERAS ARE IN STOCK

KONICA MODEL 260
Drop-in cartridge loading. Fully automatic exposure control for both flash and daylight. Built-in flash gun. With case $69.50

KONICA AUTO. SE
Electronic exposure control. Fast f1.8 hexagon lens. Spring motor film transport system and positive loading to make photography simpler and better than ever. Each $109.95

YOUR 1ST ROLL OF FILM IS FREE OF CHARGE AND WE WILL GUARANTEE EVERY EXPOSURE OR FREE REPLACEMENT

• 2-YEAR GUARANTEE •

Photography is our business and the knowledge of our experienced staff is available to ANYONE interested in taking better pictures.

HIRST & FLINTOFF
1006 BROAD STREET 384-7724
Thirty-nine steps north of Eaton's Parking Lot

Peter Pollen
FORD

FRONT END ALIGNMENT SPECIAL

Reg. 12.75 $9.95

Adjust wheel bearings . . .
Adjust steering box and caster, and camber of wheels.
Appointments Now!
YATES AT COOK
384-1144

Girl Form

Real Thing Boosts Lectures

OTTAWA (CP)—The best way to teach a medical student female structural anatomy is "to hire the best-looking female model you can—it perks up their interest immediately," says a University of Toronto psychiatrist.

Professor Robin Hunter, chairman of Toronto's psychiatry department, offered the suggestion in an interview Thursday to illustrate his argument that more use should be made of student motivation in medical teaching.

Dr. Hunter was one of a number of panellists, mainly psychiatrists, who discussed medical teaching at the annual meeting of the Association of Canadian Medical Colleges.

He was supporting Dr. Fraser Nicholson, associate professor of psychiatry at Dalhousie University, who maintained that the teaching system erodes humanistic values and the doctor's ability to consider the whole patient.

CHANGING APPROACH

Most students come to medical schools "with a lot of idealism about being a doctor and helping people," said Dr. Hunter. They had other motivations as well, such as social and financial position, but the "idealistic component" was there.

What they found was that for their first two years they were "jolted back to a high school" atmosphere where they were crammed with a lot of information and hardly ever saw a patient.

This dampened their enthusiasm, caused them to lose sight of their goals and developed them as "narrowly task oriented."

Dr. Hunter said that this approach now is changing. Where in the first and second year students used to be swamped with 300 or 400 hours of anatomy lectures and lab work, they now face only 50 hours backed up by "a real tendency to bring patients" into the first-year teaching process.

BONDED STOCK AND THE JET-SETTER.

Or how to make a splash wherever you go.

Jet-Setters beware.
Being 'in' is not all Margueritas and Daiquiris.
Ever hear of Gooderham's Bonded Stock?
It's been going down very well in the most esteemed circles.
Point is, its flavour is rich and smooth and that's what taste is all about.
We also hear rumour that Bonded Stock is moving into the better villas. And onto the finer yachts.
So even though you can find your merriment in Acapulco and San Juan, why go?
We Canadians can show you a little fun at home.

GOODERHAM'S HAVE BEEN DISTILLING FINE CANADIAN WHISKIES SINCE 1832.

This advertisement is not published or displayed by the Liquor Control Board or by the Government of British Columbia

SLEGG BROTHERS
THANKSGIVING SALE-Continues
Ends October 7th
DON'T MISS THESE FABULOUS BARGAINS!

SPECIAL HARDBOARD PURCHASE
A low-cost wall lining — to spruce up those basement walls. Makes an ideal surface to paint.
4x8x1/8 Hardboard Reject Panels. ONLY $1.29
4x8x1/4 Hardboard Reject Panels. ONLY $1.79
4x4x1/4 Hardboard Panels. ONLY ..... 89¢
24x49x1/8 Hardboard Cuttings. ONLY ..... 29¢

PEG BOARDS
Home Workshop SPECIAL! Just the thing for the hobby man. So many uses — hang up your tools, make cabinet doors, use it on the ceiling.
4x8x1/8. Peg Board Rejects, ONLY $2.19
4x8x1/4. Peg Board Rejects, ONLY $3.29
24x48x1/8. Peg Board Cuttings, ONLY ..... 59¢

CORRUGATED PLASTIC PANELS
Green, Yellow, White
26x72 ..... $1.69
26x120 ..... $2.59
26x96 ..... $1.98
26x144 ..... $3.39

TIMBER LOX WOOD STAINS
Interior - Exterior
Gallons ..... Reg. $9.75 SPECIAL $3.99
Quarts ..... $2.75 99¢
1/2 Pints ..... $1.05 39¢

PLYWOOD—Best Prices!
4x8x1/4 Factory Grade $3.59
4x8x1/2 Factory Grade $5.99
4x8x3/4 Factory Grade $7.49
4x8x5/8 Unsanded Degrade $5.29
Available all week to Oct. 7th—for your weekend project.

MAHOGANY PLYWOOD
4x8x4 MM.—PRE-FINISHED PLANKED MAHOGANY—1st Grade. SPECIAL $3.79
4x8x4 MM.—UNFINISHED PLANKED MAHOGANY—1st Grade. SPECIAL $2.79

RUMPUS ROOM SPECIALS
4x8x1/4—PLANKED MAHOGANY, Unfinished $3.99
4x8x4 MM.—KISMET V-GROOVE, Prefinished $4.29
4x8x4 MM. PLANKED WALNUT (Toned Mahogany) $4.29
4x8x1/4—PLANKED SILVER ASH (Toned Mahogany) $4.29
4x8x1/4—STATESMAN BIRCH PLANKED, Prefinished $9.90

DRESSED CEDAR BOARDS
No. 1 Grade—1x12. Make your own bookshelves. ONLY, lin. ft. ..... 15¢

P.V. NATURAL
SQUARE TEX CEILING PANELS
4x4x1/4 Panels grooved to 12x12 tile patterns
ONLY 99¢ PER PANEL
May be nailed directly on the joists. No strapping necessary. Easily applied. Paint it to your choice of colour or use it for wall panelling. Something different. Shop early for this tremendous value!

11/16 SANDED PLYWOOD
4x8 Factory Grade $6.99
4x8 Degrade $6.39

OPEN SIX DAYS A WEEK—8 A.M. TO 5:30 P.M.

Sidney Store
All These Bargains Available.
Wilf Price, Manager
Phone 656-1125

SLEGG BROTHERS
LUMBER LIMITED
VICTORIA Quadra at Reynolds Phone 479-7151

Duncan Sales Office
Kokaish Station
Island Highway
Bill Stubbings, Mgr.
Phone 748-3648

B.C. Hospitals

Financing Brings Complaint

PENTICTON (Staff) — British Columbia hospitals Thursday formally complained to the government about the methods by which they are allocated public funds.

About half the members of the British Columbia Hospital Association ended 1966 with a deficit, most of which was covered by B.C. Hospital Insurance Service year-end adjustments.

However, the hospitals are angry that they have to struggle through most of the year without knowing the rates BCHIS will set for them.

The resolution adopted at BCHA's annual convention here was the same as the one endorsed last month by the Union of B.C. Municipalities, and proposed by Coun. Edith Gunning of Saanich.

Michael Fraser, assistant director of Royal Jubilee Hospital, Thursday was elected honorary secretary of B.C. Hospitals Association. George Masters, retired administrator of Jubilee, was given life membership in BCHA.

★ ★ ★

BCHA Elects

PENTICTON—Trustee W. O. Banfield of Vancouver General Hospital was re-elected president of the British Columbia Hospitals Association at its 50th annual conference Thursday.

Also elected to the association's executive were Gordon Frith, Nanaimo first vice-president; Leo Donahue, Quesnel, second vice-president; Tom Marshall, Vancouver, third vice-president; Michael Fraser, Victoria, honorary secretary, and Ed Desjardins, Vancouver, honorary treasurer.

F. W. Laird of Penticton is past president.

Spain Makes The Pill

MADRID (AP) — Ten Spanish companies have started manufacturing birth - control pills, a historic step in Roman Catholic Spain. At present imported pills are available in limited quantities. Doctors expect about 500,000 women will use the pills when they become freely available.

Nursing Means Giving Care

By JOHN MATTERS
Staff Reporter

PENTICTON—Hospitals spend too much energy evaluating nurses by the number of pills or X-rays they can count in the shortest time, Vancouver General hospital's nursing director said Thursday.

"It is so difficult for us to attempt an evaluation of workloads in terms of patients who are crying or upset, who need help in accepting the fact of disfiguring plastic surgery or the birth of a badly-deformed baby," said Miss Mary Richmond.

"It is easier for us to recognize the expertise of the operating room nurse working with an unconscious patient and a skilled surgeon than of the nurse working with the emotionally-upset patient and no physician."

★ ★ ★

It is all part of the problem of professional people finding it harder to function within "our increasingly bureaucratized society," she explained.

"Salary and status recognition should be given to the nurse who does best those things which we would like to associate with nursing — giving care."

Those experts, said Miss Richmond, should be differentiated from nurses in administrative roles.

"Perhaps in the present generation, when love-ins by those who wear flowers in their hair are fashionable, it will become fashionable again for young people to honestly say: 'I want to be a nurse because I love people and because I want to make some kind of worthwhile contribution in the world'."

Labor Made Easier

TORONTO (CP)—A woman will be able to sit and read a newspaper while she is in labor if a research project being carried out at St. Joseph's Hospital is successful.

Dr. Edward J. Wilk of the hospital's research foundation described the method in an interview Wednesday. A polyethylene tube carries anesthetic to the mouth of the womb to block the transmission of pain from the nerves of the uterus, permitting the mother to have her baby without labor pain.

Arteries Softened?

Doctor Doubts Claim for Drug

TORONTO (CP)—Dr. Harding le Riche, professor of epidemiology at the University of Toronto, says an American doctor's claims that the drug cholestyramine may reverse hardening of the arteries and cure some impotency are doubtful.

Dr. Robert Fuson, Duke University researcher, reported to the American College of Surgeons in Chicago Tuesday that he reduced the cholesterol level of his blood to that of a newborn baby after taking the drug for three years.

The American doctor said the drug may prevent or reverse hardening of the arteries, a major problem in heart disease; may aid weight loss; restore sexual potency and eliminate problems caused by hardening of arteries.

Le Riche said studies show the drug does reduce the cholesterol level, but it cannot be proven that it reverses or prevents hardening of the arteries. He also said he questions whether the drug had been proven to be responsible for weight loss.

Le Riche has been responsible for a major experiment with the drug that involved a six-months study on 200 patients.

The Daily Colonist. HANDICAP

By JIM TANG

SANDOWN PARK, FRIDAY, OCT. 6, 1967
(Twelfth Day)
Weather Cloudy (at time of selection) **Track Muddy**
First Post Parade at 2 P.M.

FIRST RACE—Claiming, $650, for three-year-olds and up.

SIX AND ONE-HALF FURLONGS

			PP	
404	MY MADRONNA (Harris)	117	Was close up, could overcome most	(8)
398	WESTERN SHADOW (R.Arnold)	*107	Has been most consistent of these	(5)
404	COQUAMALLA (Frazier)	120	Might get away on them in here	(6)
356	Sherri's Star (Coppernoll)	109	Gets winning rider back, figures	(3)
396	Simon Rainy (Andrews)	114	Not even bunch hitters can support	(1)
374	Ready Freddy (Ulrich)	112	Post, rider suit but it seems long	(2)
397	Rosalito (Johnson)	114	Can see no recent reason to support	(4)
407	Cocos Silk (J. Arnold)	***107	Sheds 12, hung on longer last time	(7)
	Also eligible—			
404	Mercilynn (Chabara)	*104	Would be on outside of much speed	
398	Centennial Su (Sam)	*112	Was well beaten by similar group	
404	Conibhai (Broomfield)	109	Rider change, outside really hurts	

SECOND RACE—Claiming, $650, for three-year-olds and up.

SIX AND ONE-HALF FURLONGS

			PP	
413	CONCISE ANSWER (no boy)	120	Process of elimination should do it	(5)
381	LADY OF KENT (Broomfield)	112	Should carry speed longer than most	(8)
387	MISS MYSTIC (Gilbert)	*110	At least has one run that tends hope	(1)
413	Takavich (Phillips)	112	Early speed lends hope of sharing	(2)
413	Yansco (Trejos)	117	Wouldn't take much to share in here	(3)
348	Swan Queen (R. Arnold)	*110	Anything could get part of purse	(4)
332	Easy Anna (Evans)	***100	Might hang on longer than some	(6)
381	Miss Ontime (Coppernoll)	109	At least got riders for all of 'em	(7)
(413)	Salemtown (Evans)	***113	Wednesday win made him ineligible	

THIRD RACE—Claiming, $650, for three-year-olds and up.

SIX AND ONE-HALF FURLONGS

			PP	
378	SHORT CIRCUIT (Harris)	114	Rider change, good chance to graduate	(5)
378	MISTER HAWK (Chabara)	*107	Sheds nine, question of liking track	(1)
383	PEACE-MAN (Shields)	120	Game, possible could handle these	(6)
408	Inconnu (Stadnyk)	113	These tougher, may be good enough	(4)
410	El Tajo (Coppernoll)	116	Has shown good speed in longer ones	(2)
410	Serenade In Red (Andrews)	121	First try not so good, big impost	(3)

FOURTH RACE—Claiming, $650, for three-year-olds and up.

SIX AND ONE-HALF FURLONGS

			PP	
381	MOBIL MAID (Frazier)	114	Back to winning distance, rider	(8)
408	PARISIENNE PIXIE (Shields)	108	Due to catch, it's no easy chore	(3)
388	MIKANNI CHIEF (Trejos)	112	Should improve on good first try	(2)
408	Velvet Morn (Broomfield)	109	Last not so good but can figure	(4)
405	Dark Susan (Phillips)	108	Didn't like slop, figures if drier	(1)
(404)	Jayle (R. Arnold)	*107	Could repeat, but these tougher	(5)
354	Chase (Pacheco)	120	Holding track would help chances	(6)
408	Madam Isabelle (Harris)	114	Beat only lame one last time out	(7)
	Also eligible—			
383	Mr. Dixon (Chabara)	*115	Not likely to get clear from here	

FIFTH RACE — Claiming, $650, for three-year-olds and up.

ONE MILE AND 70 YARDS

			PP	
396	SHADOW'S SAKE (R. Arnold)	*104	Could do better second time around	(6)
(398)	HEATHER W (Broomfield)	111	Just loves it here, the one to beat	(1)
398	WONDER CROSS (Chabara)	*104	Won't be far away, could catch them	(8)
383	Haigia (Frazier)	112	Careful, sprint try could be alert	(2)
398	Fleet Brother (Ray)	***102	Well beaten by similar in last one	(3)
415	Jayleen (Shields)	109	Danger, good in mud, can do distance	(4)
389	Dainty Darlene (Sam)	*112	Could with beat, first two here bad	(7)
390	Medaco (Trejos)	117	Figures to be here or hereabouts	(5)

SIXTH RACE—Claiming, $650, for three-year-olds and up.

ONE MILE AND ONE-SIXTEENTH

			PP	
392	KY MIRACLE (Salas)	120	Should stay closer here, right length	(5)
411	FAMOUS BAYBOY (Shields)	120	Charging at shorter, can handle this	(7)
392	TUFFINS (Trejos)	117	Going great, can handle distance	(3)
(407)	Hi-Ma-Dan (R. Arnold)	*115	Could be a lot higher, sheds five	(2)
419	Daytiner (Chabara)	*115	Failed in sprints, this suits better	(1)
400	Grand Idea (Harris)	120	Could pick them up, rider switch	(4)
(391)	Murrayville (Phillips)	120	Could steal it but it may be long	(6)
371	Royal Kimbo (Andrews)	117	Certainly has to rate fair chance	(8)
	Also eligible—			
358	Happy Doc (Frazier)	117	Just proved marathon was too long	

SEVENTH RACE—Fire Prevention Purse, $700, for three-year-olds and up.

SIX AND ONE-HALF FURLONGS

			PP	
(408)	SWAN LADY (R. Arnold)	*108	Repeat of last would put her here	(3)
417	REGAL HAWK (Trejos)	116	Can better Wednesday's dull try	(9)
387	COPPER PRINCE (Shields)	110	Bad speed in route, needs best one	(1)
408	Easy Joe (Sam)	*110	Sheds eight, mud okay but post hurts	(8)
(393)	Miss Cye C (Harris)	120	These tougher, not partial to mud	(4)
353	Minihawk (Pacheco)	114	Recent form gives no encouragement	(5)
395	Trusteen (Frazier)	112	Gets top rider, be no real surprise	(6)
(417)	Hay Billy (Chabara)	*118	He won't be here, that's for sure	(7)

EIGHTH RACE—Claiming, $650, for three-year-olds and up.

SIX AND ONE-HALF FURLONGS

			PP	
403	BABY JOE (Broomfield)	120	Seems to be ready for best one	(1)
408	SIENNA FIRE (no boy)	120	Drying track just might suit	(4)
391	INNER GUARD (Harris)	120	Mustn't overlook him in this one	(7)
399	Penuelo (Sadnyk)	123	Tried better, likely winner if right	(2)
403	Laros Boy (Coppernoll)	120	Had dismal season, getting worse	(3)
391	Malheur Kitten (Trapnell)	120	Opened with good slop effort	(5)
407	G. Day (R. Arnold)	*112	She's a worry, seems to dislike mud	(6)
403	Speedy Session (Salas)	123	Showing track adds needed distance	(8)
	Also eligible—			
408	Rush Call (Sam)	*115	Second 1967 start, first terrible	
408	Magic Shan (Ray)	**110	Improved in last, might get part	
408	Whos Haydn (Phillips)	120	Wonder if he is regaining form	
375	SOUZEM (Salas)	120	Unfortunate twice, on top if draws in	
387	DAVIANNA (Frazier)	120	Wonder if mud track suits this one	

(First four in order of selection, rest in post order)

BOX SCORE

	Won	Placed	Showed
First choices	24	22	15
Second choices	18	17	18
Third choices	13	13	14

Born to swing together

Austin has this wild new transmission... automatic and stick shift, both in the same car!

All the new-wave happenings are coming from swinging Britain—kicky new styles, far-out Mersey music. And from Austin comes the wildest new option on wheels—two-in-one-transmission. Automatic and stick shift, both in the same box.

You can sport around town with four-on-the-floor. Or go with the cool of automatic. The Austin 1100 is like getting two cars for the price of one. And what swings more than that?

Austin comes on big with a lot more too. Front-wheel drive for barefoot traction. Fluid-filled Hydrolastic suspension to wash out the bumps. And sideways-mounted engine, giving you room enough for family fun by the carload. Austin was born to swing—and you'll swing a real deal at your nearby Austin dealer.

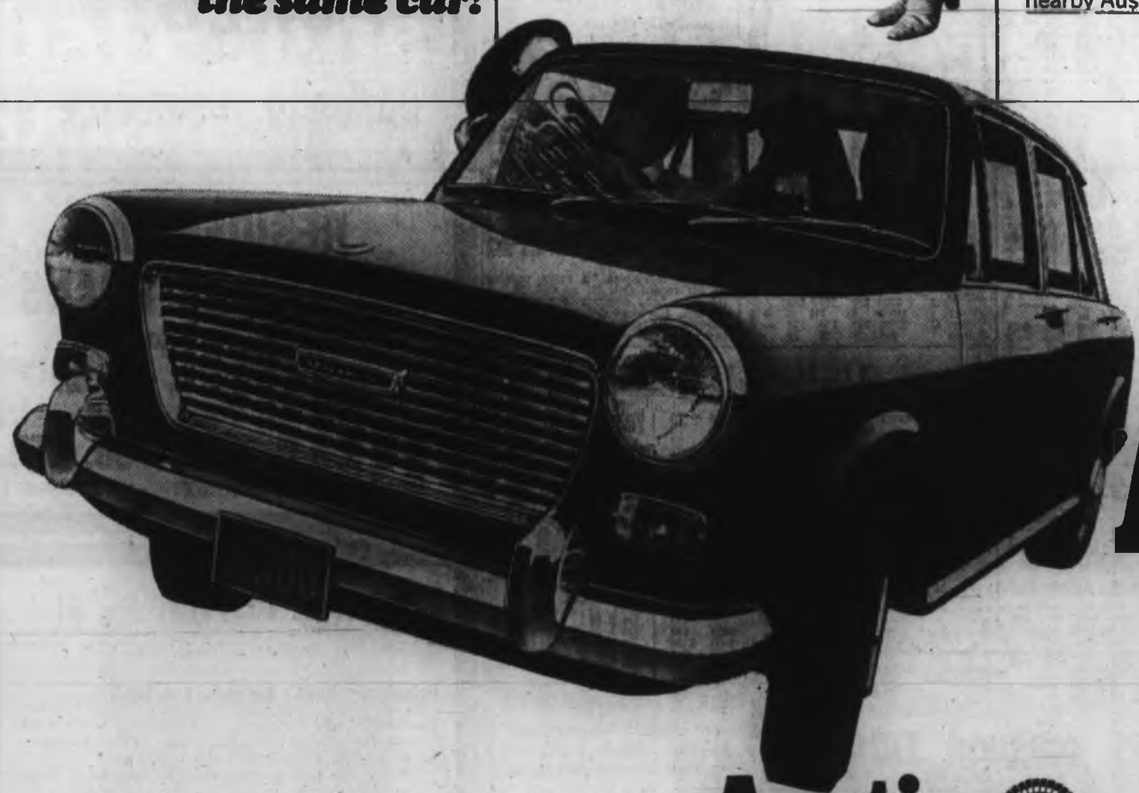

You and the Austin 1100

Austin
born to swing

THE BRITISH MOTOR CORPORATION OF CANADA LIMITED

There are more than 750 Austin sales and service centres across Canada and the U.S. See the one nearest you and take the Austin 1100—sedan or new station wagon—out for a swing. And ask about overseas delivery.

68-1P

VICTORIA
THOS. PLIMLEY LTD., 1010 Yates St.
HORWOOD BROS. MOTORS LTD., 810 Johnson St.
VANCOUVER: FRED DEELEY LIMITED, 901 West Broadway
GORDON BROS., 3690 West 10th Ave. Van. & 1585 Marine Drive North Van.
PLIMLEY MOTORS LTD. 2211 West Fourth Ave.
ABBOTSFORD: BAKERVIEW MOTORS, 32815 South Fraserway
ARMSTRONG: A. SMITH & SONS LTD.
CHILLIWACK: EMPRESS ESSO SERVICE, 45826 Yale Rd. W.
COURTENAY: ENGLISH CAR CENTRE OF COURTENAY LTD., 12 Fifth St.
KAMLOOPS: MINI MOTORS LTD., 1561 East Trans Canada Highway
KELOWNA: RELIABLE MOTORS LTD., 1658 Pandosy St.
LANGLEY: LANGLEY AUTOMOTIVE
NANAIMO: WILTON MOTORS LTD., 175 Fraser St.
OLIVER: OLIVER GARAGE CO.
PENTICTON: LOUWE'S MOTORS LTD., 101 Westminister Ave.
PORT ALBERNI: BUFFIE'S SUPERIOR AUTO BODY LTD., 321 Kingsway North
PRINCE GEORGE: BENNET & HAMEL MOTORS LTD., 1822 Queensway
TASHIS: WEST WIND MARINA LTD.
QUESNEL: PINE TREE SERVICE LTD.
VERNON: LANGSTAFF & LAND GARAGE LTD., 2801 - 32nd St.

Stock Quotations - Market Reports

Toronto Industrials

Quotations in cents unless marked $. z—Odd lot, xd—Ex-dividend, xr—Ex-rights, xw—Ex-warrants. Net change is from previous board-lot closing sale.

Stock	Sales	High	Low	Close	Net Ch'ge
Abitibi	6565	$9⅛	9	9	—⅛
Acklands	1740	$11¼	11⅛	11⅛	—⅛
Alta Gas T	1475	$34¼	34⅛	34⅛	—⅛
Alta Gas p	75	$84	84	84	+¼
Alta Gas w	1175	675	640	640	—35
Algo Cent	535	$7⅝	7½	7½	+⅛
Alg Cent W	100	295	295	295	
Algoma St	2446	$23	22¾	23	+⅛
Algoma pr	100	225	225	225	—5
Alcan	3460	$29⅞	29½	29⅞	+⅛
Alcan pr	1050	$36⅝	36⅝	36⅝	
Alumin 2p	45	$38⅞	38⅞	38⅞	—⅛
Anglo-cn	475	$8⅛	8	8⅛	—⅛
Ang CT 4½	50	$36	36	36	
Anthes A	510	$29⅝	29⅝	29⅝	—⅛
Anthes C p	z15	$93	93	93	
Argus	300	$14⅛	14⅛	14⅛	—⅛
Args 250 p	225	$42⅛	42⅛	42⅛	
Argus B pr	z5	$43	43	43	
Argus C pr	650	$9⅝	9⅝	9⅝	+⅛
Asbestos	250	$23⅛	23⅛	23⅛	—⅛
Ass Temp	425	$25	24	24	
Atl Sugar	1050	$10⅝	10⅝	10⅝	+⅛
Atl Sug A	250	$19⅛	19⅛	19⅛	
Auto Elec	500	$8⅝	8	8	—⅛
BACM Ind	1375	$18	17⅞	17⅞	—⅛
Bank Mtl	6033	$12⅛	12⅛	12⅛	
Bank N S	2264	$13⅞	13⅝	13⅞	+⅛
Barraco	100	420	420	420	—5
Bathrst p	225	$16	16	16	
Bat Mills	100	$5⅛	5⅛	5⅛	—⅛
Beaver L	45	$34⅛	34⅛	34⅛	+⅛
Beaver A	200	$17	17	17	—⅛
Becker B p	225	$9⅛	9⅛	9⅛	—⅛
Bell Phne	5701	$46	45¾	45¾	—⅛
Bow Val	14300	$22	21	22	+1
Bow Vly w	3450	$14½	14	14⅛	+⅛
Brama	10850	$14⅛	14	14⅛	+⅛
Bramal w	1270	725	700	725	+15
Brazilian	2227	$13⅞	13⅝	13⅞	
Bright	100	$95	95	95	+4
BA Oil	1628	$37½	37⅛	37½	+¼
BC Forest	175	$20⅞	20⅞	20⅞	—⅛
BC Pack B	100	$20	20	20	
BC Sugar	225	$42	41½	41½	—⅛
BC Phone	235	$61⅛	61⅛	61⅛	+⅛
BCPh 4¾ p	z10	$81⅞	81⅞	81⅞	
BCPh 5.15	z15	$92	92	92	
Br Intl Fin	350	150	135	135	—10
Bullochs B	25	450	450	450	
Buntin Rid	25	$10⅞	10⅞	10⅞	
Burns Fds	z10	$15⅛	15⅛	15⅛	
CAE Ind	1262	$11⅛	11⅛	11⅛	
CAE Ir	12584	65	61	63	+1
Calgary P	870	$25⅛	25	25⅛	
Calgry P p	z18	$96	95⅞	95⅞	
Calvi D	25000	95	90	90	—5
CD Sugar	726	$23⅛	23⅛	23⅛	
Can Bread	160	$10⅛	10⅛	10⅛	—⅛
Can Cem	228	$38⅞	38⅝	38⅞	—⅛
C Forgng A	100	375	375	375	—5
Can Malt	500	$24	24	24	+⅛
C Packrs A	200	$89⅛	89⅛	89⅛	—⅛
C Packrs B	200	$91⅛	91⅛	91⅛	
Can Perm	1250	$11	11	11	—⅛
C Safway p	z13	$89⅛	89⅛	89⅛	
CSL	25	$31	31	31	—⅛
CSL pr	700	$3⅛	3⅛	3⅛	
Cdn Brew	7182	$8⅛	8	8⅛	
C Brew Ap	300	$37⅞	37	37	
C Brew Bp	100	$42	42	42	—⅛
CB Alum A	1390	$18	17⅞	17⅞	
Cdn Can A	z150	$12	11⅞	11⅞	
C Chem w	[illegible]	[illegible]	[illegible]	[illegible]	—5
C Curt	14100	210	190	200	—5
C Dredge	3155	$7⅛	6⅞	7⅛	+⅛
Cdn Equity	3130	435	420	430	+10
C Found pr	100	$14⅛	14⅛	14⅛	—1
CGE	25	$39	39	39	—1
CG Invest	100	$56⅞	56⅞	56⅞	+⅛
C Hydro pr	100	$17⅞	17⅞	17⅞	—⅛
C Imp	10270	$12⅛	12⅛	12⅛	
C Ind Gas	100	$11	11	11	+⅛
CIL	260	$17⅞	17⅞	17⅞	
C Marconi	6363	$7	6⅞	6⅞	
CPR	3214	$64⅛	62⅞	64⅛	+1½
CPR Pr	20400	$10⅛	9⅞	10⅛	+⅛
C Petrofin	177	$15⅛	15⅛	15⅛	
C Refract	100	$13	13	13	
Cdn Tire A	1560	$26	25⅞	25⅞	
C Vickers	z30	$10	10	10	
C Westing	100	$18⅛	18⅛	18⅛	—⅛
Chemcell	3615	$9⅝	9⅛	9⅛	
Chem 175 p	75	$29⅛	29	29	—2⅛
Chrysler	z35	$56	56	56	
CHUM A	z290	$18⅛	18⅛	18⅛	
Clairton	132	$6⅞	6⅞	6⅞	+⅛
Codville A	700	485	475	485	+10
Columbia	1902	410	400	400	
Columbi p	200	$15⅛	15⅛	15⅛	+⅛
Cominco	8605	$29⅛	28⅞	28⅞	—⅛
Comprm	275	290	290	290	
Compntr	275	$11⅛	11⅛	11⅛	
Con Bldg	700	110	105	105	
Con Paper	4355	$30⅛	29⅞	30⅛	+⅛
Con Pap w	2350	500	470	475	—25
Con Papr p	z50	$24⅞	24⅞	24⅞	
Cons Gas	3737	$21	20⅞	20⅞	
Corby B	475	$29⅞	29⅞	29⅞	+⅛
Coronatn	1000	200	195	200	+5
Coron 120p	500	$8⅛	8⅛	8⅛	—⅛
Corontn 2p	100	275	275	275	
Corontn w	z50	1	1	1	
Coron 2w	375	25	25	25	
Couvret P	175	$5⅞	5⅞	5⅞	
Craig Bit	300	260	240	250	+20
Crain R L	410	$19⅞	19⅞	19⅞	—⅛
Crow Trst	780	245	245	245	
Crow Nest	2150	$21	20	21	+1
Crush Intl	1550	$10⅛	10⅛	10⅛	—⅛
Cygnus A	1410	410	400	405	+5
Cygnus B	205	$7⅛	7⅛	7⅛	
Dale-Ross	100	$9⅛	9⅛	9⅛	
Dale-R pr	100	$9	9	9	+⅛
Delta Elec	1525	355	345	345	—10
Deltona	275	$15	14⅞	15	
Distl Seag	1620	$39⅛	39	39	+⅛
Dome Pete	3054	$59⅛	58⅛	59⅛	+1½
D Bridge	148	$18⅛	18⅛	18⅛	—⅛
Dom Coal	150	$11⅛	11⅛	11⅛	—2
Dofasco	1910	$23⅛	23	23⅛	+⅛
Dom Glass	250	$9⅛	9⅛	9⅛	—⅛
D Lime w	z100	90	90	90	
Dom Store	1200	$19⅛	19⅛	19⅛	+⅛
Domtar	6672	$19⅛	19⅛	19⅛	+⅛
D Text	10250	$20⅛	20⅛	20⅛	+⅛
Dupont	361	$27⅛	27	27	—⅛
East Chrtr	95	$3⅛	3⅛	3⅛	—1
Eddy Mtch	190	$29⅛	29⅛	29⅛	+⅛
Electro Ltd	z40	$13⅛	13⅛	13⅛	
Emco	200	$16⅞	16⅞	16⅞	+⅛
Exquisite	730	$5	5	5	
Exquite w	200	85	85	85	—5
Falconbg M	100	[illegible]	[illegible]	[illegible]	
Falcon	2257	$92⅛	91⅛	92⅛	+⅛
Fam Play	2460	$40⅛	39	40	+1
Fed Grain	250	$6⅛	6⅛	6⅛	
Fleet	14900	190	180	185	—5
Ford Cnda	72	$173	173	173	
FPE Pion	400	$32	31	32	+1½
Fraser	20580	$22⅛	21⅞	21⅞	—1⅛
Freiman	1400	$8⅛	8⅛	8⅛	
Fruehauf	135	$15⅞	15⅞	15⅞	—⅛
Gen Baker	500	$5⅛	5⅛	5⅛	—⅛
GMC	9350	$92⅛	92⅛	92⅛	—2⅛
G P Mfg A	150	$41	41	41	
G Stl Ware	215	$8	8	8	
G Stl Wre p	z15	$83	83	83	
Godyear p	50	$43⅛	43⅛	43⅛	
G McKay A	100	$7	7	7	+⅛
Greb Ind	575	$8⅝	8½	8½	—⅛
GL Paper	300	$22⅛	22⅛	22⅛	—⅛
GL Power	4775	$19⅛	19⅛	19⅛	+⅛
Grehynd	1580	$12⅛	12⅛	12⅛	—⅛
Guar Trst	300	$9⅛	9⅛	9⅛	
Hnd Chm A	100	$9⅛	9⅛	9⅛	+⅛
Hardee	1130	52	50	50	—2
Hard Carp	150	$16⅛	16⅛	16⅛	+⅛
Hard Crp A	375	$13⅛	13	13	—⅛
Hawker S	1210	345	330	330	—10
Hays Dna	515	$13⅛	13⅛	13⅛	
Home A	1783	$23⅛	22⅛	23	
Home B	595	$25	25	25	—⅛
Horne Pit	2990	360	355	355	—5
H Bay Co	800	$20⅛	20	20⅛	—⅛
HB Oil Gas	190	$37⅛	36⅛	37⅛	+⅛
Huron Eri	125	$10⅛	10⅛	10⅛	
Husky	21905	$23⅛	23⅛	23⅛	—⅛
Husky B pr	30	$48⅛	48⅛	48⅛	—⅛
Husky C pr	625	$78	77⅛	77⅛	—⅛
Husky D w	4519	$13	12⅛	12⅛	—⅛
Imp Oil	2620	$66⅞	66⅛	66⅛	+⅛
Imp Tob	225	$13⅞	13⅞	13⅞	—⅛
Ind Accept	885	$20⅛	20⅛	20⅛	—⅛
In Accept p	45	$80	80	80	—2
Ind Adhes	100	$7⅞	7⅞	7⅞	+⅛
Ind Minerl	725	$15⅛	15⅛	15⅛	+⅛
Ind Wire	2100	490	470	490	+20
Ingersoll	375	$35⅛	35	35⅛	+1
Inglis	400	$12⅛	12	12⅛	
Inland Gas	3837	$10⅛	9⅞	10⅛	+⅛
Inland G p	225	$17⅛	17⅛	17⅛	
Inspiratin	1000	140	140	140	
Inspirati p	210	$20⅛	20⅛	20⅛	+⅛
Inter-City	z15	$14	14	14	
Intr City pr	175	$18⅛	18⅛	18⅛	
Intr Cty wt	200	345	345	345	
IBM	z4	$590	590	590	
Int Nickel	1152	$116⅛	116⅛	116⅛	+⅛
Int Util	1800	$39⅛	39⅛	39⅛	
Int Util pr	710	$39⅛	39⅛	39⅛	+⅛
Intpr Pipe	3910	$22⅛	21⅛	21⅛	—⅛
Int Pipe w	1960	$10⅞	10⅛	10⅛	—⅛
Intpr Steel	1850	410	400	400	—5
Intpr Stl pr	100	$18⅛	18⅛	18⅛	
Inv Grp A	1740	$9⅞	9⅞	9⅞	—⅛
ITL Ind	125	$41⅛	41	41⅛	+⅛
James Stl	1308	$5	455	5	+10
Jefferson	2566	$62⅛	61⅛	61⅛	—⅛
Jefferson w	50	$54	54	54	—⅛
Jockey C	4040	310	305	310	
Kelly D A	1100	$5⅝	5⅝	5⅝	—⅛
Kelsey H	685	$16⅛	16⅛	16⅛	+⅛
Kelvinatr	850	$8⅛	8⅛	8⅛	
Labatt	2429	$30	29⅞	29⅞	—⅛
Lafarge	1025	$15	15	15	
Lafarge A	400	$11⅛	11⅛	11⅛	+⅛
L Ont Cem	2050	400	395	395	—5
L Sec	10210	$17⅞	17	17⅛	+1
Lau Fin	1405	450	450	450	
Lau F 1.25	225	$11	11	11	—⅛
Lau F 2.00	100	$18⅛	18⅛	18⅛	
Levy	3650	$29⅛	29⅛	29⅛	—⅛
Levy B pr	1500	$25⅛	25	25⅛	—⅛
Life Invest	100	$6⅛	6⅛	6⅛	
Life Inv wt	1000	125	125	125	
Livingstn	z50	$11⅛	11⅛	11⅛	
Lob Co A	1800	$7⅛	7⅛	7⅛	+⅛
Lob Co B	305	$7⅛	7⅛	7⅛	+⅛
Lob Co pr	z10	$40⅛	40⅛	40⅛	
Loeb M	3790	$14⅛	14⅛	14⅛	—⅛
Maclarn A	250	$18⅛	18	18⅛	+⅛
Maclean H	100	$58	58	58	+1⅛
MB Ltd	3431	$27⅛	27	27	—⅛
Magna El	300	$17⅛	16⅛	16⅛	—⅛
Manoir In	600	285	280	280	
M Lf Mlls	400	$17⅛	17⅛	17⅛	+⅛
Mkbro	21935	$5⅛	5⅛	5⅛	+⅛
Mkbro w	11425	285	235	275	+45
Mass-Fer	2791	$21⅛	21	21⅛	
Met Stores	255	$31	30⅛	30⅛	+⅛
Mex LP	5306	$10⅛	10⅛	10⅛	
MGFM	200	335	325	325	
Milt Brick	250	425	425	425	
Molson A	300	$21⅛	21⅛	21⅛	+⅛
Mon Food	1100	$9⅛	9⅛	9⅛	+⅛
Mon Inv	122	$70⅛	70⅛	70⅛	+⅛
Montex	1860	210	200	210	+10
Montex w	1401	100	100	100	
Mont Loco	150	$15⅛	15⅛	15⅛	
Mont Trst	100	$14⅛	14⅛	14⅛	
Moore	2892	$33⅛	32⅛	33⅛	+⅛
Morse A	100	$26⅛	26⅛	26⅛	—1
Morse B	375	$27	26⅛	27	+⅛
Morse pr	125	$61	61	61	—1
Morse B pr	300	$55⅛	55	55⅛	+⅛
Murphy	1650	$9⅛	9	9⅛	—⅛
Mrphy Pr	700	$29	28⅛	29	+⅛
Nt Contain	500	$9	8⅞	8⅞	—⅛
Nat Drug	100	$10	10	10	—⅛
Neon	250	$7⅛	7⅛	7⅛	
Nia Wire	250	$19	19	19	
Nia Wire B	150	$19	19	19	—⅛
Noranda	1837	$56⅛	55⅛	55⅛	—⅛
Nor Ctl G	1825	$12⅛	12⅛	12⅛	+⅛
Nor Ctl G p	300	$24⅛	24⅛	24⅛	+⅛
NCG B 2 p	1735	$28⅛	28⅛	28⅛	
NS L P	100	$9	9	9	
Ogilvie	970	$12	11⅛	11⅛	—⅛
Oshawa A	3366	$25⅛	25⅛	25⅛	+⅛
Overland	27	$10⅛	10⅛	10⅛	
Overlnd pr	335	$11⅛	11⅛	11⅛	—⅛
Pac Pete	3311	$19⅛	19⅛	19⅛	+⅛
Pac Pete w	900	550	550	550	
Pembina	2920	$18⅛	18⅛	18⅛	+⅛
Pembina p	90	$48⅛	48⅛	48⅛	
Pow Corp	980	$10	9⅞	9⅞	
Pow Crp pr	220	$40	39⅛	39⅛	+⅛
Price Com	3871	$11⅛	11	11⅛	+⅛
QN Gas	725	$10⅛	10⅛	10⅛	
QN Gs 63w	1000	350	350	350	
QN Gs 66w	1120	315	310	310	—20
Rnk O A	20635	$6⅛	6⅛	6⅛	—⅛
Reichhold	170	$32⅛	32⅛	32⅛	
Reitman A	300	$11	11	11	+⅛
Revenue	1600	$13⅞	13⅛	13⅞	+⅛
R Nodwell	900	200	195	195	—5
Rockower	1100	$11	10⅛	11	+⅛
Ronald Fd	1900	$16⅛	16⅛	16⅛	
Romfield	600	26	26	26	
Rothman	2570	$27⅛	26	26⅛	—1⅛
Royal Bnk	5045	$15⅛	15⅛	15⅛	+⅛
Royal Trst	970	$20	19⅞	19⅞	—⅛
StL Cem A	185	$20⅛	20⅛	20⅛	—1⅛
StL Cem w	1000	330	330	330	—10
StL Corp p	50	$88	88	88	—2
St Maurice	300	37	37	37	
Salada	279	$10⅞	10⅞	10⅞	
Sayvette	200	300	300	300	
Secur Cap	2062	355	330	330	—25
Shell Inv p	525	$32⅛	32⅛	32⅛	+⅛
Shell Inv w	3465	$15⅛	14⅞	15⅛	+⅛
Shell Can	4828	$32⅛	31⅛	32	+⅛
Shop Save	433	$14⅛	13⅞	13⅞	—⅛
Shopper Ct	1700	465	435	465	+20
Shully's	100	250	250	250	—5
Simpsons	1051	$31⅛	31	31⅛	+⅛
Simpson S	425	$23⅛	23⅛	23⅛	+⅛
SKD Mfg	210	$7⅛	7⅛	7⅛	
Slater Stl	1160	$10⅞	10⅛	10⅞	
Slater 6 pr	125	$16	16	16	
Slater A wt	500	400	400	400	—25
Sogemine	250	$16	16	16	
Southam	625	$47⅛	47⅛	47⅛	—⅛
Stafford	225	300	300	300	
St Paving	200	$7⅛	7⅛	7⅛	
ST Radio	1325	$36	35⅞	36	
Steel Can	4487	$22⅛	22	22	—⅛
Steinbg A	1200	$19⅛	19⅛	19⅛	+⅛
Suntest od	275	$24⅛	24⅛	24⅛	
Tancord	212	$8⅛	8⅛	8⅛	
Tancord p	312	300	300	300	
Texaco	430	$32⅛	32	32	
Thd CGlav	200	$10⅛	10⅛	10⅛	—⅛
Thom N P	210	$29⅛	29⅛	29⅛	
TT Tailors	z5	$24	24	24	
Tone Craft	z25	$8	8	8	
Tor Dm Bk	4985	$13⅛	13⅛	13⅛	+⅛
Tor Iron W	50	$30	30	30	
Towers	1000	24	24	24	—5
Traders A	800	$8	7⅞	7⅞	—⅛
Traders A p	50	$25⅛	25⅛	25⅛	—3⅛
Trader A p	200	$21⅛	21⅛	21⅛	—⅛
Transair	1000	$6⅛	6⅛	6⅛	—⅛
Tr Can PL	2254	$30⅛	30	30	—⅛
Tr Can Pl p	225	$45	45⅛	45⅛	—1⅛
Tr Can P w	1310	825	815	815	—15
Trans Mt	3844	$20⅛	20⅛	20⅛	—⅛
Trans PPL	360	$8⅛	8⅛	8⅛	
Tru-Wall	100	250	250	250	—10
Un Ac 1p	z15	$41	41	41	
UnAcc 2p	z50	360	360	360	
Un Carbid	1687	$20⅛	20⅛	20⅛	—⅛
Un Gas	4173	$15	14⅞	14⅞	—⅛
Union Oil	975	$49⅛	48⅛	49	
U Corp A	130	$24⅛	24⅛	24⅛	—⅛
U Corp B	540	$14⅛	13⅞	14	+⅛
Un Whurn	2550	$7⅞	7⅛	7⅞	+⅛
UWhn 6½p	25	$40⅛	40⅛	40⅛	
Un Whn wt	475	500	500	500	+25
Versatl	8515	$11⅛	11	11⅛	—⅛
Versatile	1125	$17⅛	17	17⅛	+⅛
Versatil A	1090	$14⅛	14⅛	14⅛	+⅛
Walax	650	$19	18⅞	19	+⅛
Walnoco O	200	82	82	82	
Walk GW	3165	$35⅛	34⅛	35	
Weldwod	2944	$12	12	12	
Westc'st	2170	$25⅛	25	25	—⅛
West Ind	1150	235	220	220	—5
West Ind A	100	360	360	360	
Westeel	200	$21	21	21	
W Brdcast	z127	$16	15⅞	15⅞	
W Cdn Seed	1925	345	335	345	+10
W Pacific	750	$6⅛	6⅛	6⅛	
WSuppls A	100	$9⅛	9⅛	9⅛	
Weston A	659	$18⅛	17⅞	18⅛	+⅛
Weston B	2475	$20⅛	19⅞	20⅛	+⅛
White Pas	100	$19⅛	19⅛	19⅛	+⅛
Woodwd A	1385	$17	16⅞	16⅞	—⅛
York Lam A	140	130	130	130	—20
York Lam B	326	130	130	130	—10
Zellers	140	$32⅛	32⅛	32⅛	
Zenith	200	215	215	215	—5

Active Stocks

NEW YORK

Volume	Stock	Close	Change
156800	McDonnell	52½	+4¼
155100	Hupp Cp	6⅞	+⅞
119900	Cont Air Lin	25⅞	—⅛
114500	Atlas Cp	6	—⅛
105400	Frueh Cp	35⅞	+⅞
95400	El Paso G	25	+⅛
93900	Univ Amer	21	+1⅞
93400	Boeing	84	—1⅛
92500	Scott Pap	30⅞	+⅞
88000	Budd	21⅞	+1⅞
87100	Pan Am	25⅞	—⅛
84000	Sheraton	24⅛	+3
75100	Am Tel Tel	51⅞	—⅛
75000	TWA	87⅞	—1⅛
74400	Lih McN L	15⅛	+⅛
MONTREAL			
10565	Candn Marconi	7	
8658	CPR pfd	10⅛	+⅛
7156	Cons Paper	30⅛	+⅛
6600	Abitibi	9	—⅛
5982	CAE	11⅞	+⅛
5910	Candn Brews	8⅛	
5300	Amer Metro	1.70	+15
4865	Nor & Ctl Gas	12⅛	+⅛
Mines			
327500	Opemisca Ex	38	+7
245400	James Bay	1.00	+14
215830	Cons Manitoba	1.74	+51
111000	Tazin	10½	—½
76870	Untd Obalski	1.42	+7

Vancouver Trading

Industrials

Stock	Sales	High	Low	Close	Net Ch'ge
Cdn Brew	100	$8	8	8	—⅛
Col Cell	100	395	395	395	—55
Col Cell pr	1000	$15⅛	15⅛	15⅛	+⅛
Cons Bldg	400	110	110	110	+5
Commcn	200	$28⅛	28⅛	28⅛	—⅛
Cor Cred	500	200	200	200	
Cuningham	1340	$13⅞	13⅞	13⅞	+⅛
Dom Tor	400	$18⅛	18⅛	18⅛	
Fst Nat Mtg	2200	270	270	270	
Fst Nat wts	200	100	100	100	
Fundy	500	$6⅛	6⅛	6⅛	
Inland	400	$10	9⅞	10	
Inland pr	100	$17⅛	17⅛	17⅛	+⅛
Int Brew B	100	$9	9	9	—⅛
Johnston	250	$7⅛	7⅛	7⅛	—⅛
Levy	100	$29⅛	29⅛	29⅛	+1⅛
Neon	100	$7⅛	7⅛	7⅛	
Noranda	100	$55⅛	55⅛	55⅛	—⅛
NW Life	100	$7	7	7	+1
Okan H	1015	375	370	370	—5
Okan H wts	350	90	90	90	
Pac Pete	300	$19⅛	19⅛	19⅛	+⅛
Pac W Air	1695	$13⅞	13⅞	13⅞	
Sun A	73	$31⅛	31⅛	31⅛	+⅛
Sun B	225	$32	32	32	
Scott Paper	100	$20	20	20	
Trans Mtn	100	$20⅛	20⅛	20⅛	+⅛
Weldwood	475	$12	11⅞	11⅞	—⅛
W Cst Trns	125	$25⅛	25⅛	25⅛	—⅛
Woodward	1050	$16⅞	16⅞	16⅞	—⅛
Westpac	100	$6⅛	6⅛	6⅛	—⅛
Oils					
Bata	32668	128	120	124	—1
Castle	1000	60	60	60	+5
Five Star	25000	25	23	23	—4
Futurity	6300	37	37	37	
Merland	6500	35	35	35	—1
Merit	22000	17	15½	17	+1
Midland	3500	8	7½	8	+½
Plains	17050	42	41	41	
PR Pete	11600	29	27	27	—2
RA Pete B	4100	82	82	82	—2
RC Ven	1000	43	43	43	—1
Share	2000	44	42	42	—2
Sunlite	500	90	90	90	—2
Curbs					
Flagstone	700	85	85	85	
Mines					
Ace	6000	32	31	32	+1
Adera	1200	51	51	51	
Arctic	4100	193	190	190	
Arlington	2400	32	31½	32	+½
Atlas	12400	290	275	290	+10
Benson	3000	22½	21	21	—1
Bethex	800	46	46	46	+1
Beth Cop	300	645	630	630	+15
Brenda	2925	720	705	710	
Buchanan	1000	21	21	21	
Buttle	15900	150	146	146	—3
Brenmac	8000	56	55	56	
Capri	500	26	26	26	
Carib Bell	1000	90	90	90	—3
Carib Gold	8000	37	36	36	—7
Casc Moly	1300	122	120	120	
Casino	4700	42	41	41	—1
Cass Con	4000	16	16	16	
Chalaway	31500	38	31	38	+7
Coast Sil	2500	38	37	37	+1
Coast Cop	500	750	740	740	—35
Churchill	2900	125	122	125	
C Man	3800	172	130	172	+46
C Skeena	10200	59	57	58	—1
C Std	4000	12	11	12	
C Vantor	6000	51	50	51	+2
C Pat	10500	16	15	16	+½
Cop Ridge	9200	32	30	32	
Con Soo	3500	13	12	12½	
Cowichan	4000	19½	19½	19½	+1
C Rexspar	1500	48	45	48	
Craigmont	100	$12	12	12	
Croydon	6000	37	36	37	—1
Cumont	1000	33	33	33	
Crown Sil	2500	10	10	10	
Coronet	2000	72	71	72	+1
Dolly Var	4150	62	62	62	—1
Dundee	7000	13	13	13	
Dynasty	475	775	770	775	
Earlcrest	2080	12	11½	12	+½
Endako	3000	13	13	13	
Galaxy	33500	45½	43	43	
Gemex	8103	11½	11	11	—½
Gencona	520	15½	15½	15½	+½
Giant Masc	100	128	128	128	—2
Granduc	1000	575	575	575	+10
Granisle	2000	760	760	760	+10
Highmont	1800	380	375	380	
Hogan	1700	25	23	25	+3
Homestk	9200	25	25	25	—1
Hurley	1500	9½	9	9½	+½
Iskut	1500	65	65	65	—2
Jericho	24300	13	12	13	
Jersey	37700	30	26	29	+4
Kamloops	4000	11	11	11	+1
Lornex	13071	810	795	800	
Lytton	31800	80	70	80	+10
Madrona	2500	47	47	47	
Magnum	3500	58	54	54	—3
Merit Con	10000	33	33	33	
Mid West	4900	29	26	26	—1
Moly Mines	3000	22	22	22	
Mtn Mtn	3000	47	46	46	+1
Mt Wash	500	14	14	14	
Minex	56300	27	24	26	+4
Nadina	1000	80	80	80	+4
Native	3000	43	41	41	—2
New Cronin	5000	15	15	15	
New Imp	8800	330	305	325	+15
New Ind	2300	19	19	19	—1
N Privateer	3800	19½	18½	19½	+1½
Norcan	3500	43	43	43	+1
Northlode	6500	65	60	61	—4
NW Ven	5500	13	11½	12	—1
Pac Sil	500	13½	13½	13½	
Pat Sil	1500	25	25	25	
[illegible]	[illegible]	[illegible]	14	14	
Peso	1500	140	140	140	
Pyramid	1900	420	405	420	—20
Quatsino	2100	19½	19	19½	—1½
Rodstrom	11500	29	29	29	
Sel Arrow	1000	20	20	20	—2
Silverdan	5500	49	47	47	
Sil Butte	3000	10½	10	10½	—½
Sil Ridge	5500	13½	13½	13½	
Sil Std	6700	68	67	68	—2
Sil Titan	2000	139	137	137	+2
Taylor	2500	45	42	45	—2
TC E	174300	120	108	117	+10
Tav	1000	21	21	21	
Texmont	3500	90	90	90	
Torwest	2000	45	44	44	—½
Trojan	21500	40	38	38	—2
Utica	31000	460	450	460	
Vanands	500	13½	13½	13½	
Van Metal	5000	20	18	18	—1
Ventures	2500	53	51	51	—2
W Cst Res	14000	74	72	74	—1
W Beaver	1000	7	7	7	
Westland	7100	198	167	173	—17
W F	[illegible]	38	37	37	[illegible]
W Mines	5770	245	225	245	+15
Yukon	500	39	39	39	—1

Toronto Mines

Stock	Sales	High	Low	Close	Net Ch'ge
Acad Uran	1800	5	4½	5	+½
Acme Gas	300	17	17	17	
Actna Inv	2300	51	51	51	—1
Agnes Mg	2550	13	9	9	
Agnico	500	130	130	130	
Akaitcho	1000	48	48	48	—2
All Pitch	2000	12	12	12	—1
Am Moly	3300	26	26	26	—1
Ang Ruyn	1300	103	102	102	
Ang U Dev	1700	62	62	62	
Area	2650	300	295	298	—2
Argosy	5000	84	83	84	+3
Arcadia	3300	26	25	25	—1½
Atl C Cop	2000	61	60	60	—2
Atlas Yk	z100	3	3	3	
Aunor	683	227	225	225	—2
Bankeno	4000	92	87	91	+2
Bnkfld	10200	10	9	10	+1
Barex	3500	43	41	43	+1
Barnat	1500	31	29	31	+4
Belletere	1500	21	21	21	
Bethlm	[illegible]	[illegible]	[illegible]	[illegible]	+25
Black Bay	3800	10	9½	9½	
B LHawk	7300	39	35	35	—2
Bralorne	300	156	155	156	—4
Br Reef	23600	64	60	61	—4
Brunswk	1500	616	605	610	+5
Bunk H	10300	18	17	17½	+½
Calmor IB	4700	110	104	104	—10
C Mines	16800	52	50	50	—2
Camflo	800	310	300	300	—10
Camp Chib	1600	740	725	740	—5
Camp RL	z25	$19⅝	19⅝	19⅝	
C Tung	6000	224	221	224	—1
C Dyno	5025	195	190	195	+4
Cdn Keely	1000	7	7	7	—1
Cn Lncrt	25000	17½	16	17½	+½
C Malart	500	13	13	13	
C Nisto	33000	63	60	62	+1
Candore	7500	16	15	15	—½
Can-fer	700	105	100	105	+2
Canirl	6000	16½	16	16	—½
Captain	1000	19	19	19	—½
Cassiar	411	$17½	17½	17½	+¼
Cent Pat	500	150	146	150	+4
Chesbvl	28050	34	31	31	—3
Chib Kay	1000	12	12	12	
Chib M	2000	49	48	48	—2
Chimo	8700	129	120	120	—10
Coch Will	2300	89	88	89	+1
Coin Lake	3000	15½	15	15	—1
Coniagas	1000	52	52	52	+2
Conigo	143900	97	92	96	
Con-Key	500	9	9	9	
C Shawkey	3000	21½	21	21	
C Bellek	9000	20	20	20	
C Callinan	2000	11	11	11	—1
Con Fardy	2538	340	335	335	
CG Arrow	z150	17	17	17	
C Halli	7500	53	51	51	—1
C Marben	1000	450	410	450	+15
C Morisn	3900	410	400	400	
C Neg	12800	79	74	76	+1
C Rambler	2750	105	102	105	
C Red P	108000	52	49½	50	+2
Conwest	1000	595	585	585	—5
Coprcorp	4500	56	55	55	
Con Fields	200	130	129	130	+2
Cop-M	32800	32	28	28	—2
Coulee	22000	61	56	61	—1
Courvan	1000	14	14	14	+1½
Craigmt	4525	$12⅛	11⅞	12⅛	+⅛
Csiland	1791	25	24½	24½	—½
Daering	2000	9	9	9	—½
D'Aragon	5500	19	18½	19	+1
D'Elda	46300	137	130	130	—5
Denison	5653	$85¼	84¼	85¼	+⅞
Dickson	200	315	315	315	—10
Discovry	850	110	108	109	—2
Dome	z30	$45⅝	45	45⅝	
Donalda	1000	16	16	16	
East Sull	1100	540	530	530	—5
Endako	1150	$13⅛	13⅛	13⅛	+⅛
F'west T	300	11¼	11¼	11¼	—¼
F Mar	500	175	175	175	+5
F Orenada	500	28	28	28	+2
Frobe	964	375	370	373	+5
Gnt Mascot	1550	127	125	127	—1
Giant Yk	1000	760	750	760	—5
Glenn	20400	24	23	23	—1
Goldray	7500	87	85	85	
Goldrm	59000	72	63	72	+9
Gortdrm	3100	270	265	270	+5
Grdroy	26700	125	116	120	
Granduc	2100	575	565	575	+10
Granisle	3800	775	760	760	—10
Greer Pnt	1015	55	55	55	—2
Gulch	22600	33	32	33	+2
Gulf L	9100	11½	10	10	—1½
Gunnar	1850	187	185	185	
Hasnor	150	345	345	345	+20
Hastings	2300	155	150	155	+2
Hdway	26300	23	19½	19½	—3½
Heath	1500	8	7½	8	+½
Hollinger	300	$26⅛	26⅛	26⅛	—⅛
Huds Bay	100	$61	61	61	
Hu-Pam	9000	17	16	17	+½
Hydra Ex	2200	19	18½	19	
Int Bibis T	7060	77	73	74	—4
Iron Bay T	[illegible]	[illegible]	[illegible]	[illegible]	[illegible]
Iso	9700	175	167	172	—3
Jaye Exp	3000	17	16½	17	
Joliet	1000	34½	34½	34½	—½
Jonsm	22500	25	24	24	—1
Joute	800	85	85	85	
Jowsey	9000	85	82	83	+3
Kam Kta	13500	350	315	350	+35
Ker Ad	29056	$17⅛	17⅛	17⅛	
K Anacon	4808	104	100	100	
Kid Coper	8000	70	69	69	—3
Kirk Min	z18	9	9	9	
Kirk Twns	2000	14	14	14	
Kopan	4000	13	11	11	—1½
Lab Min	400	$32⅛	32⅛	32⅛	—⅛
L Dufault	1945	$11⅛	11⅛	11⅛	+⅛
L Head	41500	37	32	37	+5
Lake Lyn	25	14	14	14	
L Osu	33500	28	22	26½	—1
La Luz	340	$14	13⅞	13⅞	—⅛
Langis	5500	36	34	34	
Leitch	1500	825	800	810	+10
LL Lac	180	170	170	170	—5
Lorado	1700	85	83	83	—1
Louvicrt	4500	17	15½	15½	—1½
Macassa	300	132	132	132	—7
Madsen	1100	150	150	150	+5
Malartic	z488	50	48	50	
Marchant	1200	95	95	95	+1
Martin	5000	22	22	22	
Mattgmi	1070	$13⅛	13⅛	13⅛	
Maybrun	1000	10	10	10	—½
Mc Adam	2100	47	47	47	
Mc Intyre	485	$80⅛	79⅞	80⅛	+⅛
McWat	1000	47½	47½	47½	+1½
Mentor	1000	56	56	56	—1
Merrill	2200	109	101	101	—4
Midrl	14250	147	140	140	—5
Min-Ore	3085	11	10½	10½	—½
Mogul Min	2100	390	385	385	—5
Mt Wright	3000	27	27	27	+1
Multi-Mi	9100	162	156	158	+3
N Exp	17500	12	11½	11½	
Nealon	500	7	7	7	
New Ath	225	15	15	15	
New Bid	z200	2	2	2	
New Cal	3300	37	36	36	
Newconx	1200	600	575	600	+40
N Goldvue	2000	6½	6½	6½	+½
N Harri	21875	24	23	23	—½
N Hosco	3450	181	180	180	—1
N Impera	6675	335	325	325	—20
Niund	62500	23	21½	22½	
N Mylama	500	18½	18½	18½	—½
Nnor	10500	12	11½	12	+½
N Que Ragl	1000	490	490	490	—10
N Senator	7500	28	27	27½	+½
Nick Rim	3533	14	13½	14	+½
Norbaska	4600	78	75	76	—4
Norgold	z200	7	7	7	
Norlex	8000	21	20½	20½	+½
Normetal	525	375	370	375	
N Coldstm	1150	135	131	131	—4
Northgat	5679	820	780	790	—5
N Rank	2150	34	34	34	—1
North Can	5700	160	156	160	—1
Nudul	z125	13½	13½	13½	
Obaska	4100	10	9½	10	+½
Obrien	500	43	43	43	
Opemska	4015	$11	10⅞	11	+⅛
Orchan	5000	270	260	270	
Osisk	3500	56	55	55	
Pamour	2600	220	215	220	+10
Paramaq	3000	8½	8	8	—1
Patino	798	$10	10	10	—½
Pax Int	9500	14½	14	14	—½
Pce Exp	58900	160	153	157	+4
Prless	10100	8½	8	8	
Pick Crow	1036	$25⅛	25⅛	25⅛	—2
Pine Point	525	$53⅛	53⅛	53⅛	+⅛
Placer	930	$33⅛	33⅛	33⅛	+⅛
Porc Pay	1029	9	9	9	+½
Pow Rou	1350	42	42	42	—1
Preston	2083	$24⅛	23⅞	23⅞	—⅛
Probe M	2000	13	13	13	—½
Pyramid	2875	425	405	425	+15
QMI	z50	270	270	270	
Q Chib	168800	57	43	56	+12
Que Man	1000	21	21	21	
Q Malta	35820	170	161	161	—9
Quemont	300	730	730	730	
Quonto	700	5⅛	5⅛	5⅛	
Radiore	1000	52	52	52	
Rayrock	5125	135	130	134	—1
Reeves	100	165	165	165	—5
Rio Algom	1970	$38⅞	38⅛	38⅛	—⅛
Rio Alg c w	350	$23	23	23	
Rix Athab	500	22	22	22	
Roman	10548	$30	29⅝	29⅞	+⅛
Rowan Cn	3500	7½	7	7½	+½
Ryanor	7000	17	16	16	
San Antoni	2700	19	19	19	
Sarimco	2000	20	20	20	
Satel	20200	56	52	55	+2
Sherr	13065	525	515	520	
Silvrfds	1000	400	395	400	+5
Sil Miller	2100	15½	15	15½	
Silmq	11000	33	32	33	+3
Sil Stand	3600	69	65	67	—3
Siscoe	1200	385	385	385	
Stanrck	1020	455	440	455	+25
Steep R	7884	685	670	680	+10
Sunburst	1000	10½	10½	10½	
Teck Corp	1060	505	500	500	
Texmont	5000	81	79	79	—1
[illegible]	[illegible]	[illegible]	[illegible]	[illegible]	[illegible]
Tex-Sol	1000	20	20	20	—½
Thom L	z200	42	42	42	
Tombill	z600	90	90	90	
Torbrit	1200	60	58	60	+2
Towag	9500	25	24	25	+1
Tribag	12860	120	112	117	+4
Trin C	25000	17	15	16	—½
Tundra	1098	25	25	25	—1
U Mining	2000	30	30	30	+1
U Asbestos	8288	840	820	830	—5
U Buffad	26000	44	42	44	+1
Un Cmstk	1000	8¼	8¼	8¼	
Un Keno	1118	600	590	600	+25
Vespar	z166	34	34	34	
W Min	18385	255	220	255	+20
Wilco	5100	49½	48	48	
Windfall	2500	20	20	20	+1
Win-Eld	1000	14	14	14	+½
Yk Bear	2000	282	278	280	
Young	11000	8	7½	8	+1
Yukon C	23900	138	130	132	—8
Zulapa	500	18	18	18	

Box Scores

TORONTO

	Thurs.	Wed.
Issues traded	668	706
Advances	201	211
Declines	242	268
Unchanged	225	227
New highs	24	30
New lows	16	19
NEW YORK		
Issues traded	1443	1473
Advances	628	615
Declines	567	626
Unchanged	248	232
New highs	79	114
New lows	29	38

Dividends

Loblaw Cos., "A" and "B" 9¼ cents, payable Dec. 1; record Nov. 1; xd Oct. 30.

Loblaw Groceterias, common $1.50, payable Dec. 1; record Nov. 1; xd Oct. 30.

Manoir Industries, 5 cents, payable Oct. 16; record Oct. 11; xd Oct. 6.

Lafarge Cement, common 12 cents stock dividend, payable Dec. 15; record Dec. 1; xd Nov. 29.

Rockover of Canada, common 10 cents, payable Jan. 2; record Dec. 15; xd Dec. 13 (previously paid 8 cents).

Craigmont Mines, 25 cents plus 25 cents extra, payable Oct. 27; record Oct. 13; xd Oct. 11.

Northern and Central Gas, common 10 cents, payable Dec. 1; record Nov. 17; xd Nov. 15.

Industrial Adhesives, 7½ cents, payable Oct. 31; record Oct. 21; xd Oct. 19.

Mussens Ltd., common 10 cents, payable Nov. 1; record Oct. 13; xd Oct. 11.

Westeel, 15 cents, payable Dec. 15; record Nov. 30; xd Nov. 28.

Unlisted Stocks

TORONTO	Bid	Asked
Allied Tele	4	7
Astrabrun	8	10
Barbi Lake	5	7
Bracemac	10	13
Bordun	10	15
Brown McD	17	19
Comstock K	5	7
Comm Nickel	28	32
Cdn Javelin	10	11
El Bonanza	6	8
Canda	8	11
Gt Lk Nickel	330	360
Gt Pine	5	8
Indian Mtn	60	65
Juma	6	8
Lunecho	27	30
Maitberry	20	25
New Lorie	7	9
Nat Malartic	120	130
Robin RL	45	55
Silver Key	30	35
Stump Mns	55	60
Tara	80	100
Thunder Bay	80	100
Un N Fortune	6	8
Vic Algoma	20	22
VANCOUVER		
Alwin	140	150
Altair	65	70
Alice Arm	17	20
Allison Pass	15	23
Bell Moly	75	80
Bellex		10
Big I	20	23
Bonanza	13	
Calico	45	46
Caliz	18	18
Christina Lk	23	30
Cicada	24	25
Cinola	20	25
Dynacore	47	50
Far East	60	
Gibraltar	40	42
Golden West	29	30
Kellcam	5	10
Kelglen	18	22
Largo	41	45
Marshall	13	15
Mt Hyland	55	59
New Wellingtn	32	35
North Pacific	57	59
Noland	18	20
Norco	15	20
Plateau	16	19
Rainbow	10	13
Silver Lee	90	100
Silverknife	105	110
South Seas	125	130
Stellako	47	50
Venus	81	100
Vimy	4	5
Wingdam	5	7
MUTUAL FUNDS		
All Cdn Com	809	884
All Cda Div	1001	1083
Amer Growth	694	758
Cda Growth	719	790
Cdn Energy	1307	1432
Cdn Inv Fund	415	455
Cdn Trusteed	457	499
Collective	690	750
Commonwlth	1080	1184
Corp Inv	605	661
DIS A	152	168
DIS B	519	567
Dom Div	321	349
Dom Comp	412	450
Dreyfus	1538	1679
Europe Grow	718	785
Ex Fund 62	777	816
Federated	781	854
Fed Fin	541	591
Group Inc	420	459
Grow Eq	688	752
Grow O & G	1921	
Intl Mutual	747	812
Inv Growth	1047	1138
Inv Mutual	535	582
Leverage	1219	1336
Mutual Acc	554	606
Mutual Bond	83	875
Mutual BIF	511	534
Mutual Inc	625	683
Mutual Grow	629	688
Nat Res	732	800
Natrusco	1277	1327
Pac Comp	632	682
Pac Div	599	599
Pac NS	379	379
Principal	458	499
Provident	671	730
Royfund	533	550
Trans Cda A	3320	
Trans Cda B	3470	
Trans Cda C	751	815
Untd Accum	1114	1217
MISCELLANEOUS		
Bank of BC	24½	25
Bank of WC	12	13
BC Moly wts	9⅛	9⅞
BC Moly 5⅛	89	91
HB O&G pfd	53	53½
Oka Hell 2 pfd	11¾	12
Oka Hell wts	90	100
Pac Leas com	21	
Pac Leas pfd	26	
PWA 7 76	230	240
PWA 7 82	119	120
Velcro	71½	73¼
BONDS		
Dom. of Can.		
6 71	99¾	100
Do 5 69	98.95	99.05
Do 5 88	86⅞	87⅛
Do 5½ 69	99.65	99.75
Do 4½ 72	92	92⅛
Do 5½ 75	94⅞	95⅛
Do 4½ 83	81⅞	82⅛
Do 5¼ 90	88⅞	88⅞
CNR 4 81	78	79
Do 5¾ 85	94	95
Do 5 87	85	86
PROVINCIALS		
Alta 6½ 91	92	94
Man Tel 6½ 91	91	93
Sask 5½ 90-82	84½	
Ont 5½ 90	89⅛	90⅛
Ont Hyd 5 82	83⅛	85⅛
Ont Hyd 6 [illegible]	92⅛	93⅛
CORPORATIONS		
BCE 5¾ 77	90⅛	92⅛
BC For 5½ 89	79	
BC Tel 6 84	85	87
Do 5 82	78	80
Do 5¾ 85	83	85
Do 6¾ 89	95	97
Bathurst 6 84	85	87
Do 6½ 79	94	96
C Brw 5½ 89-85	80	
Dm Tar 6¼ 89	90	
IAC 6½ 83	90	
Tr Fin 6½ 70	91	96
PIPELINES, ETC.		
Int Prov 6 86	87	89
Westcoast A	85	87
Do conv	101	103
Do 5⅞ 84	103	105

Stock quotations apart from Canadian Press Toronto trade are supplied by Richardson Securities, Hagar Investments Ltd., Pitfield Mackay Ross & Co. Ltd., Canadian Investment Dealers' Association, A. E. Ames & Co. and Pemberton Securities.

Closing Averages

NEW YORK (Dow Jones)			
30 Industrials	927.13,	up	5.84
20 Rails	259.25,	off	.83
15 Utilities	129.03,	off	.09
65 Stocks	329.71,	up	.72
Shares: 8,490,000.			
TORONTO			
77 Industrials	167.82,	up	.34
6 Golds	169.03,	off	.35
16 Base Metals	110.05,	up	.37
9 Western Oils	205.85,	off	.53
Shares: 2,953,000.			
MONTREAL			
Industrials	172.85,	up	.16
Utilities	111.20,	off	.03
Banks	122.84,	up	.11
Papers	101.67,	off	.58
Composites	161.89,	up	.12
VANCOUVER			
Industrials	162.92,	off	.06
Western Mines	179.99,	up	1.28
Pipelines	143.74	off	1.92
Shares: 1,305,000.			

New York

Stock	Close	Stock	Close
Allied Chem	43¼	Kennecott	49⅞
Alcoa	84⅞	L&N	100
Am Can	55⅞	Lockheed	65⅞
Am Motors	13⅞	Leesona	38
Am T&T	51⅞	Levitt	29
Am Tobac	34⅛	Litton	106⅛
Anaconda	48⅝	Minn MM	89⅞
Atchison Top	29⅛	Monsanto	49⅛
Am Elec Pwr	35⅞	Magnavox	49⅛
Allis Chal	[illegible]	Merck	87
Amer S&R	71⅞	Mid Cont Tel	26
Amer Air	33⅞	Mont Ward	24
Ampex	36⅛	Motorola	127⅞
Bethlhm Stl	36⅛	Newmont	61
Boeing	84⅛	N Amer Car	27⅞
Burroughs	167⅞	Northop	36⅞
Bristol Myers	80⅞	NY Central	74⅞
Bell & Howell	81⅛	Niag M Pwr	20⅞
Brunswick	11⅞	Norflk West	103⅛
CPR	64⅛	North Pacific	59⅛
C&O RR	67	Owens Ill	57⅛
Chgo & NW	137	Pac Gas Elec	33⅛
Chrysler	53	Panh PL	34
Cleve Elec	38	Penn RR	61⅛
Colmbia Gas	27⅞	Peoples Gas	35
Cwealth Edis	47⅞	Phila Elec	30⅞
Con Edis	33⅛	Phillips Pete	60⅞
Con N Gas	30	Pan Am	25⅞
Colt Ind	60⅞	Pepsi Cola	38⅞
Cont Airline	25⅞	Polaroid	205⅛
Canada Dry	32⅛	Plough	91
Certainteed	18⅛	Proct Gam	92
Cessna Air	49⅛	Public Svc	32
Cons Elec	41⅞	Radio Corp	61⅛
Control Data	136⅞	Rayonier	40
Cities Svc	50⅛	Reichhold	29⅞
Celanese	64	Republic Stl	47⅞
Cont Oil	78⅛	Royal Dutch	43⅞
Coca Cola	122⅛	St Lou SF	51⅞
Comsat	56	Seabd AL	61⅛
Cooper Tire	28⅞	Sears Roebck	56⅞
Crown Zeller	46⅞	Socony	44⅞
Del & Hudson	33⅞	South Cal Ed	35⅛
Detroit Edis	28⅛	South Pacific	30⅞
Dgls Aircraft	51⅛	Southern RR	53⅞
Dow Chem	84⅞	Sperry	47⅞
Du Pont	170⅛	Stndrd Calif	61⅛
Delta	111⅞	Stndrd Oil NJ	66⅞
East Kodak	131	Swift Co	27⅞
El Paso	24⅞	Scott Paper	30⅞
Ford Motor	52⅞	Safeway	24⅞
Fairchild C	92	Schenley	53
Gen Elec	114⅛	SCM Corp	56
Gen Tel	46⅛	Soo Line	28⅞
Gen Foods	73⅞	Sun Oil	75⅛
Gen Motors	86	Texaco	80⅞
Goodyear	48⅝	Texas Gulf	150⅞
Grt Northern	63⅛	Transitron	21⅞
Gulf Oil	72⅞	Texas Instr	118⅞
Gen Tire	29⅞	Union Carbide	51⅛
Grace Line	45⅛	Untd Aircraft	87⅞
Granby Mns	57⅞	Union Pacific	40⅛
Grumman	32⅞	US Rubber	43⅞
Houston L&P	43	US Borax	30⅞
Honeywell	91	Union Oil	54⅞
Homestake	47⅞	Unitd Airlines	64⅞
Ill Cent Ind	73⅛	Untd Fruit	53⅞
Int Harvester	36⅞	Untd Utilities	27⅞
Inland Steel	35⅞	Unilever	30⅞
Int Nickel	109	US Plywood	50⅞
Int Tel	112⅛	US Steel	45⅞
Int BM	551⅛	Varian	33⅞
Int Paper	29⅛	West Pacific	36⅞
Johns Man	63⅞	Westinghouse	78⅞
Jones & L	61⅛	Woolworth	30⅞
Kaiser Alum	54	Xerox	281⅞
KC Sou Ind	42¾	Zenith Radio	68⅞

London Stock Prices

LONDON (CP)—Stocks closings: Assd Elec 58s; Assd News 21s 9d; Babcock & Wilcox 33s 6½d; Blyvoors 29s 10½d; Brit Am Tob 83s 9d; Brit Motors Holdings 12s; Brit Oxygen 10s; Brit Petroleum 62s 1½d; Burmah Oil 57s 1½d; CPR $136; Charter Cons 37s; Courtaulds 21s 7½d; Daggafontein 4s 11d; De Beers 253s 1½d; Distillers 21s 3d; Dunlop 34s 7½d; Elec & M 36s 10½d; Free St Geduld 85s 7½d; Gen Elec 74s 4½d; Gr Univ Strs 52s 6d; Hawker Siddeley 44s; Hudson's Bay 135s; Imp Chem 45s 9d; Imp Tob 77s; Int Pub Corp 20s 4½d; Metal Box 52s 1½d; Rand Mines 93s 6d; Rolls-Royce 48s 7½d; Shell Oil 47s 6d; Tanganyika 21s 4½d; Unilever Ltd 43s 6d; Vickers 29s 4½d; Woolworth 20s 9d.

Bonds: Brit 2½s Consols £36⅝; Brit Funding 4s 1960-90 £96.

Financial Times industrial index 395.2, up 4.6 (new 1967 high).

Egg Market

At Victoria—	Producer	Wholesale
Grade A large	31	43
Grade A medium	24	36
Grade A small	14	26
Grade B	15	28

Cartoned eggs two cents extra.

CPI Dividend Rate Set On Convertible Shares

By HARRY YOUNG
Business Editor

The big CPR secret is out!

The railway is going to pay a dividend rate of 4¾ per cent on the new redeemable convertible preferred shares of its main subsidiary, Canadian Pacific Investments.

The new shares, which are to go on sale next week, are being offered at their $20 par—5,000,000 of them.

In addition to the dividends, investors will get the opportunity to buy CPI common shares on a conversion rate of two common for each preferred, and the right to buy one common share at $12 for four years and for $14 for the subsequent three years.

NON-REDEEMABLE TIME

The new preferred shares will be non-redeemable for five years.

At present CPR holds all the outstanding common shares of CPI so that no market exists for these securities, and no market will exist until such time as some of the publicity held preferred shares are converted into common.

However, the impression is that CPI common are worth about $9-$10 and brokers report they have a big log of orders for the new stock, despite the disappointingly low dividend rate of 4¾ per cent.

LARGEST SUM

One company has said it does not expect to get more than 10 per cent of what it could sell.

The value of the stock offering is $100,000,000, the largest sum any Canadian company has ever attempted to raise in one issue.

Shareholders of Canadian Pacific Railway are not to have a preferred position in the distribution of the new CPI shares.

NO RULING

N. R. Crump, chairman of the railway, said the company had not been able to get a ruling from the department of national revenue that the value of rights offered in this way would be exempt from tax.

He added that while the Income Tax Act exempts the issue of rights to all shareholders of the company's common shares, it makes no such exemption for the distribution of rights by a subsidiary to shareholders of the parent company.

Key Industrials Make Good Gains at Toronto

TORONTO (CP)—The Toronto Stock Exchange registered its second consecutive day of price gains.

Key industrials, paced by CPR with a 1½ gain to 64¼, were stronger.

Famous Players rose 1 to 40 and Bow Valley ⅛ to a high of 22. Laura Secord gained ¼ to a high of 17½. Interprovincial Pipe slipped ¼ to 21⅝ and Trans-Canada Pipe, whose president Wednesday predicted lower earnings for the balance of the year, lost ⅛ to 30.

Denison reached a high of 85¼ among base metals, gaining ⅞. Inco was up ⅜ to 116¼ and Falconbridge ¼ to 92¼. Rio Algom slipped ¼ to 38½.

In western oils Dome Petroleum gained 1½ at 59½ and Banff ⅛ at 16⅛. Scurry Rainbow fell 1⅛ to 35¼ and Central Del Rio ⅞ to 21⅞.

★ ★ ★

Better Mining Show

VANCOUVER — Mines were mixed to higher with Consolidated Manitoba adding .46 to 1.72 and New Imperial up .15 at 3.25. Western Mines also rose .15 to 2.45. Lytton was ahead .10 at .80.

A number of industrials lost fractions, including Weldwood, Westcoast, Woodward and Westpac.

★ ★ ★

Steel Shares Rise

NEW YORK (AP)—The stock market advanced in a sluggish session.

The forward move came despite brokers' expectations that prices might be unfavorably affected by diminished trading due to the Jewish religious holiday and by signs that the Ford strike is beginning to make itself felt on the U.S. economy.

Steels, rubbers, mail order-retails, electronics and oils advanced. Rails, airlines and farm implements declined. Most other groups were mixed.

Wheeling Steel advanced 1⅝ to 19⅝, Interlake Steel gained ⅞ at 31½ and Pittsburgh Steel was up ¼ at 13⅛.

McDonnell-Douglas, up 4¼ at 52½ on 156,000 shares, was the most active.

Toronto Oils

Stock	Sales	High	Low	Close	Net Ch'ge
Alminex	800	550	545	550	
Am Leduc	4500	17	16½	17	
Asamera	500	600	600	600	
Banff	1630	$16⅛	15⅞	16⅛	+⅛
Braisa	1900	145	140	140	
Calvert	3000	24½	23½	23½	—1½
CS Pete	4050	285	279	280	—9
C Delhi	600	320	320	320	—5
C Delhi w	1000	45	44	44	—1
C Ex Gas	1100	560	555	560	
C Gridoil	4300	825	805	820	+20
C Homestd	399	595	590	595	+5
Cdn Sup O	1650	$45⅛	44⅞	45⅛	+⅛
Cdn Trient	100	740	740	740	—40
Cent Del	6425	$22⅛	21⅞	21⅞	—⅛
Chieftan D	2000	810	800	800	—10
C West P	1600	150	145	150	
Dynamic	1552	213	210	210	
Fargo	1010	470	470	470	—10
French Pt	2050	750	740	740	—10
Gr Plains	3325	$19⅞	19	19	
Gt COilsds	565	$14⅛	14⅛	14⅛	
Int Helium	3500	345	330	335	—5
Midcon	500	41	41	41	—1
Mill City	6200	195	167	174	—2
N Cont	3300	105	102	102	—2
N Davies	4500	17½	17	17	
NC Oils	1050	590	590	590	—25
Numac	5173	425	415	425	+5
Numac wt	9300	116	110	115	
Permo	2760	27	26½	26½	—1
Peru	100	160	160	160	—10
Petrol	1100	64	63	64	+1
Pinn P	11922	325	315	320	—5
Place G	19900	289	270	280	+3
Rang	40900	440	430	435	+15
Rang rt	150067	55	45	51	+6
Scurry Rn	1920	$36⅛	35⅞	35⅛	—1⅛
Spoor	49400	102	97	100	+3
Triad	13100	235	231	231	—5
U Canso	6693	390	370	390	+10
U Canso w	550	170	170	170	+5
Un Reef P	500	17	17	17	—½
Wstates	250	525	525	525	
W Decalta	6570	345	335	345	+5

CANADIAN UTILITIES, LIMITED
DIVIDEND NOTICE

NOTICE is hereby given that a quarterly dividend of One Dollar and Fifty Cents ($1.50) per share will be paid on November 1, 1967, being Dividend No. 3 to the shareholders of fully Cumulative Redeemable Preferred Shares, 6% Series, of record at the close of business on October 16, 1967, and a quarterly dividend of One Dollar and Twenty-five Cents ($1.25) per share, being Dividend No. 87 on the 5% Cumulative Redeemable Preferred Shares of the Company, and a quarterly dividend of One Dollar and Six Cents ($1.06) per share, being Dividend No. 47 on the Cumulative Redeemable Preferred Shares, 4¼% Series of the Company, will be paid on November 15, 1967 to the shareholders of record at the close of business on October 31, 1967.

Edmonton, Alberta,
September 26, 1967.
By Order of the Board,
T. A. Montgomery,
Secretary.

ELECTRICAL ENGINEER

Salary Range: $8,160 to $10,560

Duties: Include a variety of engineering and technical duties pertaining to the design, construction, operation and maintenance of both overhead and underground distribution plant in the Central Interior of British Columbia. Job location is Prince George.

Qualifications:

Degree in Electrical Engineering; registered or eligible for registration with the B.C. Professional Engineers Association. Please send a resume covering experience and qualifications to:

Personnel Officer
B.C. HYDRO AND POWER AUTHORITY
Box 6500,
Prince George, B.C.

BARBER Syrt
642 FORT STREET
PHONE 385-2855

IT PAYS TO ADVERTISE!

ROCKLAND
6-SUITE APARTMENT

Located in a prestige area on Rockland Avenue. Spacious suites.

~~PRICE $15,000 — TERMS — $15,000 DOWN~~

OPEN TO OFFERS.
FOR COMPLETE DETAILS CALL . . .
J. P. H. EVANS — 477-4452
P.R. BROWN & SONS, LIMITED
385-3435

CREDIT
Insurance Is Our Business, Not a Sideline
HARBORD INSURANCE LTD.

RESIDENTIAL MORTGAGE LOANS
Up to 85%
TO REFINANCE, BUY OR BUILD YOUR HOME
NATIONAL TRUST CO. LTD.
1280 DOUGLAS STREET 388-5451

SCHOOL DISTRICT No. 61
Greater Victoria, B.C.

Principal: Junior Secondary School.

Position: School now under construction, to be ready for September opening, 1968. Initial enrolment about 300, majority Grades 8 and 9.
Possibility two or three classes elementary pupils in one wing under another administration.

Qualification: PB and preferably PA classification.
Evidence of post graduate study.
Experience at this level.
Demonstrated leadership at school and community level.

Salary: According to scale in effect at September 1, 1968.

Application: Write District Superintendent of Schools, Box 700, Victoria, B.C., for form to be returned by October 25th.

Note: Where, in opinion of the Board, there is equality in presentation, preference will be given to district staff.
An interview may be required.

OCTOBER REPORT TO INVESTORS

FEATURES
Industrial Acceptance Corporation Limited

I A C is the leading Canadian finance company; its superior internal practices and quality of business enabled it to survive the industry crisis following mid-1965 and even to increase its shareholders' earnings since that time.

With the shares of other finance companies, I A C's shares have been out of favour in the market, but we believe that investor confidence will return, with the realization of the shares' growth qualities, to give them a more realistic and customary market value.

We recommend the purchase of I A C common shares at this time by investors seeking steady growth and an attractive yield.

Please write or telephone for a copy.

MIDLAND-OSLER SECURITIES LIMITED
Members of all Stock Exchanges in Canada
402-660 Fort Street, Victoria
Telephone: 388-4404
Offices in principal cities in Canada and in New York

Business Topics

No Dividend From Rothman's

By HARRY YOUNG
Business Editor

One promise the firm of Rothman Pall Mall of Canada Ltd. did not keep was to declare an initial dividend on its common stock at the company annual meeting in Toronto Thursday.

John Devlin, president, said that because of heavy forthcoming expenditures, in addition to rising costs, the company would temporarily suspend making a dividend announcement.

When the company's annual report for the year ended June 30, 1967 appeared in August, Mr. Devlin said a statement on dividend policy would be made at the October annual general meeting.

SHARES DROPPED

Since then Rothman has changed its mind, and some market experts say the surplus is being retained because the firm failed in a recent bid to raise money on debentures at what was considered a reasonable rate.

Rothman which earned nearly $2.50 a share in the past year has been expected to become a dividend paying stock for nearly two years.

The market didn't like the further postponement. The shares dropped from $28 to $26½.

□

BIG MINE DEAL

Rio Algom, one of Canada's biggest uranium companies — although it has many other interests as well — is planning to raise over $44,000,000 through an offering of rights.

Shareholders next week will receive one right for each share held. It will entitle them to buy one new share for seven rights at $28.50 a share (or $26.50 in U.S. funds).

In all 1,552,328 shares are offered, and Rio Algom share will sell ex-rights next week.

An underwriting group has been formed to sell 828,412 shares owned by the Rio Tinto-Zinc Corporation of London and its subsidiaries, who will not subscribe to the new offer.

□

ORE PACT SIGNED

Six Japanese smelting firms have signed a $300,000,000 contract to buy copper and zinc concentrates from the Yukon over a period of 8 years beginning in 1969.

The contract has been signed with Anvil Mining Co. of Canada, which is owned by Cyprus Mines of Los Angeles and Dynasty Explorations Ltd. of Vancouver. It has over 2,000 mining claims in the Vangorda area 160 miles northeast of Whitehorse.

□

SWEET ON LAURA

Shareholders of Laura Secord Candy Shops must be wondering if they are sitting on the rim of a pot of gold.

Within the past week four different offers have been made to them for their shares — each time at a higher price.

Salada Foods started the ball rolling when it offered to buy 475,000 shares at $16 a share. Laura Secord directors said it wasn't enough and they would not recommend shareholders to sell.

Salada Foods came back with a new offer of $17.15 for an extra 50,000 shares.

At this stage a U.S. company, Fanny Farmer Candy Shops of Rochester N.Y. came in with a counter offer of $18 a share.

Salada countered with $18.12 a share.

Any more offers?

□

DIVIDEND REDUCED

Dominion Oilcloth and Linoleum has reduced its rate of dividend and changed its name.

The new name of Domco Industries was approved by the shareholders at a special meeting at which three of its wholly-owned subsidiaries were amalgamated.

The dividend was reduced from 15 cents a quarter to 10 cents and the directors said the company's earnings for the year ended Oct. 31, would be somewhat less than the previous year's income of $465,378, despite higher sales.

□

OFFSHORE SUCCESS

Australia's biggest oil well to date has been reported from off the coast of Victoria in the Bass Strait.

Drilled 42 miles off the coast, the well struck oil at 7,800 feet and flowed on a short production test at the rate of 2,700 barrels a day. The previous largest Australian oil well had been in Queensland. Esso and Broken Hill Proprietary Co. were the successful operators.

Grain

WINNIPEG

	Open	High	Low	Close
Flax—				
October	332½	333	331⅝	333
December	337½	337½	336½	337¼
May	347	347½	345⅝	347¼
Rye—				
October	125⅝	126	125⅝	125¾
December	127⅝	127⅞	127⅝	127⅞
May	134½	134½	134⅝	134⅝
Barley—				
October	126⅝	126⅝	126⅝	126⅝
December	125½	125½	125½	125½
May	---	---	---	135⅝
Oats—				
October	98	98⅞	98	98⅝
December	91⅝	92	91½	92
May	92	92½	91⅞	92½
Rapeseed—				
November	235½	235½	233½	234
January	235	235	233½	233½
March	235½	235⅝	233½	233½

CHICAGO

	Open	High	Low	Close
Wheat—				
December	154½	156⅛	153⅞	154⅝
March	160	160⅝	159½	160⅛
May	162⅝	163⅝	161⅞	162⅝
Rye—				
December	119¼	119½	119	119⅝
March	---	124½	123⅝	124
May	126⅝	126⅞	126½	126⅞
Corn—				
December	114	114⅝	113⅞	114½
March	119⅝	119⅞	119¼	119⅝
May	122¼	122⅞	122¼	122⅝
Oats—				
December	70⅛	70⅜	70⅛	70⅝
March	---	71	70⅞	71
May	---	70⅞	70⅞	70⅞
Soybeans—				
November	263⅝	265	262⅝	264½
March	270¼	268¼	267	267⅞
May	273¼	271⅝	270¼	271⅝

In Canada's Lineup

First helicopter for all-round ground support of Canadian Forces is CUH-1D Iroquois built by Bell of Fort Worth, Tex. Contract for 10 was signed for delivery next spring at total cost of $7,000,000 including support and logistics. Reconnaissance, transport, escort and evacuation helicopters will be assigned to squadron in Mobile Command, to be announced later. Capacity is 14 persons and pilot, cruising speed 115 knots for three hours without refueling.

But Safeguards Demanded

Labor's Market Bid Supported

SCARBOROUGH, England (AP) — Labor party members have backed Prime Minister Wilson's bid to get Britain into the European Common Market, but a substantial minority demanded stronger safeguards for British interests.

Crucial debate at the ruling party's annual convention disclosed:

● Two out of three party members approve the case for British entry as argued by their leaders.

● Five out of 12 want better protection for their living standards than that so far promised by the government.

● Nine out of 20 are convinced British Common Market entry "would be a vital step toward European unity."

● One out of 10 sees the whole subject as a capitalist plot to lower working class standards.

SERIES OF VOTES

This emerged from a series of votes after Foreign Secretary George Brown had told the 6,000 delegates: "I do not want the world to go on polarized between the two vast giant (American and Russian) superpowers."

An expanded Common Market—taking in East European Communist states besides Britain and other Western countries—would be "a very powerful bloc indeed," Brown added.

DE GAULLE HAUNTED

Brown then went on to insist on something that haunts President de Gaulle and underlies his stony French official opposition to British entry: "We can (as members) influence the development of Europe in the way we want . . . to avoid it remaining or becoming an inward-looking rich man's club."

De Gaulle has long aimed to preserve French leadership of the non-Communist part of the Continent. He has suggested Britain would serve as a sort of Trojan horse for the Americans, whose power and influence in Europe he wants reduced if not eliminated.

RELIEF TO WILSON

The party's endorsement came as a big relief to the Wilson government.

Three former cabinet ministers led the onslaught on the government's bid for Common Market membership.

Faster Airport Link Suggested

LONDON (CP) — Construction of small "metroports" to provide short air hauls between cities or from city to airport was advocated Thursday by a Canadian aeronautic expert.

R. H. Hiscocks, director of research for de Havilland Aircraft of Canada at Toronto, was delivering the 23rd British Commonwealth lecture to the Royal Aeronautical Society.

He said the problem of the time consumed in travel between cities and airports keeps many short-haul travellers out of planes. This, and the associated problem of getting between city and plane for longer runs, required airstrips or metroports at strategic locations.

He argued that short-takeoff and landing fixed-wing aircraft would be more economical than helicopters. Such planes, made by Hiscocks' firm, formed the topic of the lecture.

Tobacco Bill MP's Goal

OTTAWA (CP) — Barry Mather (NDP — New Westminster) introduced a bill in the Commons Thursday that would regulate cigarette advertising on radio and television.

★ ★ ★

In a brief explanation before the bill was given first reading, Mather said its purpose is to allow the Board of Broadcast Governors to regulate cigarette advertising "in the interest of public health."

★ ★ ★

Outside the House, he said the aim of the bill would be to give the BBG the same control over cigarette advertising it has over the advertising of alcoholic beverages.

★ ★ ★

The BBG might ban cigarette ads completely, Mather said, or at least take "a very dim view" of the type of advertising done now.

Mather, a journalist, quit smoking 10 years ago.

His private bill goes to the end of a long list of such measures awaiting further consideration by the Commons.

The NUTSHELL RESTAURANT

A quiet, gracious, delightful dining room located in the busy shopping section of Victoria . . . always a favorite of tourists and Victoria residents.

627 FORT ST.
Between Government and Broad

Open 9 a.m. to 8 p.m.
BREAKFAST · LUNCHES
TEAS · DINNER

WESTVIEW SERVICE
Trans-Canada Highway at Tillicum 385-5412

CHEVRON DEALER

Pre-Winter TUNE-UP SPECIAL

★ Clean or replace spark plugs
★ Check compression
★ Adjust or replace ignition points
★ Test condenser
★ Set engine timing
★ Check Hi-Tension wiring for leaks
★ Check distributor spring tension
★ Check starter draw
★ Check generator or alternator output
★ Check and set voltage regulator
★ Test battery for efficiency
★ Remove and clean battery terminals
★ Adjust carburetor
★ Check strength of anti-freeze
★ Inspect all hoses and belts

COMPLETE ELECTRONIC DIAGNOSIS
ONLY $17.95 Plus new parts. (V8s $2.00 extra)
OPEN 25 HOURS DAILY
Mechanics on duty 8 a.m. - 5 p.m.

The only rye to have when you only have time for one.

Adams Gold Stripe is a smooth whisky that delivers a full, rich rye flavour.

Adams Gold Stripe Canadian Rye Whisky.

THOMAS ADAMS DISTILLERS LTD.
TORONTO
MONTREAL
VANCOUVER

This advertisement is not published or displayed by the Liquor Control Board or the Government of British Columbia.

First IN QUALITY IN SERVICE!
STEWART & HUDSON Ltd.

GIGANTIC EXPANSION SALE

Continues till Saturday, October 14th, with hundreds of values! We're celebrating our expansion! Thousands of square feet of space have been added . . . for MORE DISPLAYS, MORE CONVENIENT SELECTION, MORE ATTRACTIVE SURROUNDINGS, PLUS MANY REVOLUTIONARY NEW PRODUCTS! COME TO THE LARGEST AND MOST COMPLETE BUILDING SUPPLY IN B.C., and Victoria's most centrally located!

FREE DOOR PRIZES!
GRAND DRAW SAT., OCT. 14TH—3 P.M.
Door Prizes include Ping-Pong Tables, Gold Nugget Insulation, Brown Paint, many more.
FREE SURPRISE GIFTS for all the family!

PAINT SALE
For your fall painting! Stock up for all your needs, both inside and out!

FLAT WALL LATEX
Interior use. Giant purchase. White only. Per Gal. 2.99
Custom tinting slightly more.

OUTSIDE HOUSE PAINT
Oil base. White only. SALE, PER GAL. 2.99
Latex base. Four colors. SALE, PER GAL. 3.99

SHINGLE STAIN
Ideal for fences, too. Weatherized, durable stain in red, green and brown. SALE, PER GAL. 1.99

VINYL FLOOR TILE
12x12 vinyl asbestos, famous brand, popular colors. Reg. 25c each. SALE, EACH 18¾¢

NEW! SEAMLESS FLOORS
From Flecto Varathan. Revolutionary new do-it-yourself products. See it being demonstrated NOW!

Mahogany Ply
V-grooved, cottage grade.
4 x 7 2.27
4 x 8 2.57

Spruce Ply
Trailer load purchase, 4x8x⅜" thick, unsanded. SHEET 2.49

Economy Grade
STUDDING
2"x4"x8 ft. SPECIAL, each 19¢

FURRING STRIPS
1"x3" random lengths for furring or strapping for rumpus room walls. SPECIAL, foot 2½¢

EXTENSION LADDER
24-ft., aluminum, light and strong, safe and durable. Constructed of specially designed and extruded high strength, low weight aluminum. Swivel rubber safety feet, non-slip rungs. SPECIAL, each 29.88

Sunshine
Steel Garage Doors
Fits prepared opening 8'x7' or 8'x6'6". One-piece welded unit. Inside door control with exterior lock hand handle. Heavy duty nylon roller equipped hardware with floating bearings. Doors supplied with grey primed finish. We install for $12.00 minimum 58.88

Galvanized
GARBAGE CANS
Capacity 14¼ Imperial gallons, heavy gauge corrugated body with bead reinforced top for strength and rigidity. Tight fitting lid, side handles. SPECIAL, each 3.69

ROLL ROOFING, 45 lbs. $2.99

COME TO OUR GREAT EXPANSION SALE FOR HUNDREDS MORE SALE SPECIALS!

LOW MONTHLY PAYMENTS

400 BLOCK GORGE RD. E. OPEN EVERY SATURDAY TO 5:30 P.M. PHONE 386-3211

STEWART & HUDSON Ltd.

FUJI MICRO SAFE

Lonborg Flirts with Perfect Game As Yastrzemski Packs the Punch

★ ★ ★

By JACK HAND

BOSTON (AP)—Jim Lonborg flirted with a perfect game and wound up with a one-hitter and Carl Yestrzemski slammed two homers Thursday to even the World Series with a 5-0 Boston victory over St. Louis in the rain-spattered second game.

A crowd of 35,188 thrilled to Lonborg's brilliant pitching that awoke memories of Don Larsen's perfect game for New York Yankees in the 1956 series.

FLOOD WALKS

Not a man reached base and 19 Cardinals had been retired in order until Curt Flood finally walked on a 3-2 pitch with one out in the seventh.

The no-hitter still was alive into the eighth when a light shower and sudden dark clouds forced the lights to be turned on. By then, the game had been locked up by Yastrzemski's second homer, a three-run 430-foot blast into the bleachers for a 5-0 lead.

Lonborg was working with a blister on his right thumb, bothering his breaking ball and curve.

Tim McCarver grounded out to second base. Then, Rico Petrocelli tossed out Mike Shannon.

The air went out of the no-hit boom when Julian Javier slashed a double into the left field corner. But Lonborg never missed a stride. He blew down pinch hitter Bob Tolan to complete the eighth and knocked off the Cardinals, one-two-three in the ninth.

ONLY THREE OTHERS

Lonborg, 24, matched the three previous one hitters thrown in Series competition. Ed Reulbach had one for the Chicago Cubs in 1906, and Claude Passeau for the Cubs in 1945. But Floyd Bevens, of the Yanks had lost his one-hitter in 1947 when Cookie Lavagetto doubled off the right field wall for a 3-2 Brooklyn victory with two out in the ninth.

Yastrzemski skipped batting practice and took a 45-minute nap in the clubhouse after hitting for 20 minutes in a special drill after Wednesday's game in which he went hitless. It paid off with two homers and a single and four runs batted in.

BREAKS UP BATTLE

The man who carried the Red Sox on his back to the pennant and was choice for Most Valuable Player honors, slammed a 360-foot homer into the sixth row of the right field stands in the fourth. The blow broke up a scoreless battle between Lonborg and Dick Hughes.

With Lonborg pitching the best game of his career in which his last start and 22nd victory had been Sunday's clinching win over Minnesota, that first run was all he needed. But Yaz wasn't through.

Coming up in the seventh inning after Jose Tartabull walked and Dalton Jones singled, Yastrzemski slammed a pitch by left-handed Joe Hoerner into the centre field bleachers. It was a tape measure job, landing about six or seven rows up among the frantic Red Sox fans about 430 feet from the plate.

A sunny day with the temperatures in the 80s turned into a dull, cloudy afternoon as the game wore on. They turned on the lights in the seventh and rain brought out umbrellas and raincoats as they went down the stretch with Lonborg's dramatic pitching.

MADE RECOVERY

The drama piled up as Lonborg whirled through the Cardinal batting order, once, twice, and into the third time before he finally walked Flood on a low, outside pitch on 3-2. It was the 73rd pitch of the 95 he threw.

Time after time the Red Sox infield had given him a helping hand. Jerry Adair at second base made a marvelous play on a ball hit by Lou Brock in the fourth with a back-handed stop and perfect throw.

Each out was greeted with a new roar from the 35,188 fans who had become Red Sox believers during their exciting pennant drive.

SCOTT COMES IN

But when Javier sliced a Lonborg pitch to the left field corner for a double that ended the no-hit bid, there was a gasp. Then they cheered again and gave him an ovation when he came to the plate to bat starting the ninth.

Yaz and Lonborg simply took matters into their own hands this day. The Sox added another run off Hughes in the sixth when he was driven to cover on two walks and an error by Shannon on Jerry Adair's smash off his chest.

Ron Willis replaced Hughes and was pitching when Petrocelli drove in George Scott with a long sacrifice fly to Flood in deep centre. The run, of course, was charged to Hughes, the 16-6 performer in regular season.

In the seventh Willis ran into a wild streak. Jose Tartabull walked and Jones singled past Shannon to left. With the rain coming down quite hard, Red Schoendienst went to his bullpen and brought in a southpaw pitcher Joe Hoerner to face the left-handed batting Yaz.

HAD BLISTER

It didn't work. Yaz went to 2-2 and then drove the ball deep into the centre field bleachers, driving in Tartabull and Jones ahead of him.

Word from the clubhouse was that Lonborg had a little blister on his right thumb that developed in the seventh inning. Dick Williams, the manager, said the blister bothered his breaking ball and curve but never reached the point where he was thinking of taking him out.

"Pressure?," said Williams in answer to a question. "No, this was fun. You should have been there the last half of the season to see what pressure is."

Williams said he will pitch Gary Bell Saturday in St. Louis against the Cards' Nelson Briles after Friday's off day for travel.

JOSE AGAIN

"It will be Jose Santiago (Wednesday loser) in the Sunday game," said Williams. "And then Lonborg will wrap it up Monday."

It was the 20th time in Series play that one man has hit two home runs. The record is held by Babe Ruth, who hit three in 1926 and three again in 1928.

★ ★ ★

Boxscore

St. Louis	AB	R	H	RBI	PO	A
Brock, lf	4	0	0	0	4	0
Flood, cf	3	0	0	0	3	0
Maris rf	3	0	0	0	4	0
Cepeda, 1b	3	0	0	0	1	1
McCarver, c	3	0	0	0	9	0
Shannon, 3b	3	0	0	0	1	1
Javier, 2b	3	0	1	0	0	1
Maxvill, ss	2	0	0	0	1	0
a—Tolan	1	0	0	0	0	0
Brenaoud, ss	0	0	0	0	0	0
Hughes, p	2	0	0	0	1	0
Willis, p	0	0	0	0	0	0
Hoerner, p	0	0	0	0	0	0
Lamabe, p	0	0	0	0	0	0
b—Ricketts	1	0	0	0	0	0
Totals	28	0	1	0	24	3

Boston	AB	R	H	RBI	PO	A
Tartabull, rf	4	1	0	0	2	0
Jones, 3b	5	1	2	0	0	3
Yastrzemski, lf	4	2	3	4	3	0
Scott, 1b	4	1	1	0	12	1
R. Smith, cf	3	0	0	0	1	0
Adair, 2b	4	0	2	0	1	4
Petrocelli, ss	2	0	1	1	3	5
Howard, c	3	0	0	0	4	0
Lonborg, p	4	0	0	0	1	0
Totals	33	5	9	5	27	13

a—Grounded out for Maxvill in 8th.
b—Popped up for Lamabe in 9th.

St. Louis N ..... 000 000 000—0
Boston A ..... 000 101 30x—5

E — Shannon. RBI — Yastrzemski 4 Petrocelli. 2B—Javier. HR—Yastrzemski 2 SB—Adair. SF—Petrocelli. LOB St. Louis N 2, Boston A 11.

	IP	H	R	ER
Hughes	5⅓	4	2	1
x—Willis	⅔	1	2	2
Hoerner	⅔	2	1	1
Lamabe	1⅓	2	0	0
Lonborg	9	1	0	0

x—Pitched to two batters in 7th.

BB—Hughes 3 (Yastrzemski, Scott, R. Smith), Willis 2 (Howard, Tartabull), Hoerner 1 (Petrocelli). Lonborg 1 (Flood).

SO—Hughes 5 (Jones, Scott, Lonborg, Tartabull, Petrocelli). Willis 1 (Lonborg. Lamabe 2 (Howard, Lonborg), Lonborg 4 (Shannon 2, Hughes 2).

T—2:24. A—35,188.

Umpires—Barlick (N) plate. Umont (A) first base. Donatelli (N) second base. Runge (A) third base. Pryor (N) left field. Stevens (A) right field.

Cardinal third baseman Mike Shannon committed the first error of the World Series in the sixth inning on a ground ball hit by Boston's Jerry Adair enabling George Scott (background) to reach third safely.

★ ★ ★

Ricky Plays Hooky

BOSTON (AP)—The kid had a fast comeback for a penetrating question as he huddled in the dugout with his dad before the second game of the World Series.

"Why aren't you in school, Ricky?" the inquiring reporter asked.

"I'm playing hooky," the 10-year-old boy replied.

Ricky is the son of Boston Red Sox manager Dick Williams.

Javier Hit Good Pitch

By BEN BROWN

BOSTON (AP)—Most of St. Louis Cardinals players felt Boston's Jim Lonborg was throwing the pitches to the right spot but their bats just weren't connecting.

"He was throwing them right in there," manager Red Schoendienst said after Lonborg and the Red Sox beat St. Louis 5-0 in Thursday's second game of the World Series.

There was more talk in the Cardinal dressing room about Carl Yastrzemski the American League's leading hitter who went without a hit Wednesday but cracked two homers Thursday.

FAST BALL

"I got the pitch almost where I wanted it," Hughes said in discussing the first Yastrzemski homer, a blast into the right-field corner. "It was a fast ball."

Joe Hoerner, normally the Cardinals' most effective left-handed reliever, gave up the second Yastrzemski homer, a three-run blast, just after he replaced Ron Willis on the mound.

"I thew a fast ball up high," Hoerner said. "I got two strikes on him high and inside, but I didn't quite get the one he hit where I wanted . . . and boy, did he hit it."

HIT GOOD PITCH

Julian Javier, St. Louis second baseman, spoiled Lonborg's bid for a no-hitter with a sharp double to the left-field corner in the eighth inning.

"I hit a good pitch," Javier said. "He threw me some good pitches all day." He added that he felt the ball was in there when it left the bat.

Larsen's Victim Lonborg Backer

BOSTON (AP)—Two baseball veterans, on opposite sides for Don Larsen's perfect World Series game 11 years ago, pulled together Thursday as Boston's Jim Lonborg came within an ace of duplicating the feat.

"I thought he was going to get it," said the Red Sox pitching coach, Sal Maglie, who pitched the losing effort against Larsen in the 1956 series.

"When he got Lou Brock out for the third time to start the seventh inning, I thought he'd go all the way."

HOWARD, TOO

Elston Howard, who was on the New York Yankee team as Larsen defeated Maglie and Brooklyn Dodgers 2-0, was also thinking back as he caught Lonborg's one-hit 5-0 victory over St. Louis Cardinals Thursday.

"I started thinking about it around the sixth inning," said the catcher, acquired by the Red Sox from the Yankees late this season.

"But I didn't say anything. You never say anything about no-hitters."

WAS GREAT GAME

Howard, said this game was the greatest he ever worked.

"I caught a lot of other good games, but this was the World Series," he said.

Howard said he couldn't compare Lonborg's game with Larsen's since Yogi Berra caught the other one. But Maglie thought the Red Sox right-hander's effort was a better one.

"He was better today than Larsen was that day," Maglie said. "If we'd played the Yankees in this ball park, we'd have beaten them."

Dow, Keller To Defend

Milt Dow and Jack Keller will be on hand to defend their titles Saturday when the annual Vancouver Island Lefthanders tournament is held at Royal Colwood Golf Club.

Dow won the Frank Thomas Memorial Trophy last year for the championship while Keller took the seniors title.

Draw and starting times (post entries will be accepted):

11 a.m.—M. Dow, H. O. Lynch, J. Keller, W. Gilmour.
11:40—E. Dunaway, B. Lindsay, B. Sluggett, N. Horton.
11:56—J. Baird, E. Beauchemin, J. Furmston, H. Jacobsen.
11:48—H. Wilson, F. Boughey, F. Dunn, F. Cowan.
12:36 p.m.—G. Smith, C. Pettit, D. Smart, J. Rustuika.
12:44—J. Irving, P. King, J. Fraser, W. R. Cotrell.
12:52—J. Thorpe, A. Dick, R. Clark, J. A. R. Jones.
1:00—T. Jackson, P. McIntyre, G. Naylor, P. Bowe.
1:08—A. Caddell, R. Allard, R. Alexander, G. Dunaway.
1:16—J. Hopfe, S. Fraser, G. Syrotuck, M. Allin.
1:24—J. Paisley, D. Ritson, L. Allester, D. Scott.
1:32—J. Souchak, L. Binks, A. Beardshaw.

SOLUNAR TABLES
WHEN TO FISH OR HUNT
by Richard Alden Knight

According to the Solunar Tables calculated for this area, the best times for hunting and fishing today and tomorrow will be as follows (Times shown are Pacific Daylight Time):

TODAY

A.M. Minor	A.M. Major	P.M. Minor	P.M. Major
10:15	1:45	8:15	2:10

TOMORROW

11:45	2:45	9:45	3:15

Major solunar periods, lasting 1½ to 2 hours, dark type.
Minor periods, shorter in duration, light type.

Cougars Ready And Able

By JIM TANG

Start of a rough introduction into the new British Columbia Junior Hockey League is only a week away for Victoria, but coach Doug Anderson feels his team will be ready for it and able to carry on from there to make a creditable showing.

Cougars open on the road, playing three games in as many days. They meet the Rockets in Kamloops Friday, the Broncos in Penticton Saturday, and the Buckaroos in Kelowna Sunday.

Then they play a fourth road game, in New Westminster, the following Wednesday against the Royals, Western Canada finalists last season, before they get a chance to perform before their home fans.

GOOD CROWD SEEN

Judging from the initial response, there should be a good crowd at Memorial Arena for the Victoria opener against Penticton on Saturday, Oct. 21.

Anderson reports more than 200 season tickets have been sold and he has high hopes that this will be more than doubled by the home opener.

Cougars will play 20 home games in the six-team league's balanced schedule which brings each of the other five teams here for four games and has the Cougars playing four times in each of the other five cities.

Fifteen of the Cougars' home games are on a Saturday night. Three are scheduled for a Tuesday night, one on a Wednesday night and the other on a Monday night. Saturday games will start at 8:30, the other five at 8:15.

And it's quite a bargain for hockey fans. Season tickets cost only $27 with choice seats on a first-come, first-served basis. Tickets for single games will be sold on the same basis at $1.50 each game. The fare is one-half the figure for children, students and old-age pensioners. Tickets are on sale at Memorial Arena.

DEFENCE GOOD

Although he believes the Royals will be tough to handle, Anderson is pleased with the material he has been working out at Memorial Arena. Off what he has seen in practices, Anderson rates his team strongest in goal and on defence. He feels he has potentially-good forwards but isn't certain as yet whether he has the strength down the middle.

He plans to keep 17 of the 20 players currently working out — two goalkeepers, five defencemen and 10 forwards.

Six of them have already been signed, including two players from Nanaimo and two from Trail.

TRAIL JUNIOR

Signed are defencemen Bob Webb, Greg Evans, Al McIvor and Bill Mainland, and right-wingers Terry Mitchell and Neil Sanders.

Mainland, 19 years old and 165 pounds, and Sanders, 18 and 160 pounds, were with the Trail junior club last season. Mainland, who played four games with the senior Trail Smoke Eaters last season, will, Anderson believes, be the steadying influence on defence.

Nanaimo's contributions are McIvor, 18-year-old 170-pounder, and Mitchell, 18-year-old 150-pounder. Both played with the Nanaimo juvenile team which won the provincial title last spring and both won hockey scholarships.

HERE LAST YEAR

Webb, 19 years old and 175 pounds, learned his hockey in Hythe, Alta., and played here last season with the Anderson-coached Stockers in the Esquimalt Hockey League.

Evans, 18 and 175 pounds, is a graduate of the Esquimalt juvenile hockey team.

Other signings will be announced within the next few days to bring the team up to the projected roster of 17 before league play starts.

Complete schedule for the Cougars:

HOME GAMES

Saturday, Oct. 21—Penticton.
Saturday, Oct. 28—Kelowna.
Saturday, Nov. 4—Vernon.
Monday, Nov. 13—Kamloops.
Saturday, Nov. 25—Penticton.
Tuesday, Nov. 28—New Westminster.
Saturday, Dec. 2—Kelowna.
Saturday, Dec. 16—Vernon.
Saturday, Dec. 23—Kamloops.
Wednesday, Dec. 27—New Westminster.
Saturday, Jan. 6—Penticton.
Tuesday, Jan. 9—New Westminster.
Saturday, Jan. 13—Kelowna.
Saturday, Jan. 20—Vernon.
Saturday, Jan. 27—Kamloops.
Saturday, Feb. 10—Penticton.
Saturday, Feb. 17—Kelowna.
Tuesday, Feb. 20—New Westminster.
Saturday, Feb. 24—Kamloops.
Saturday, Mar. 2—Vernon.
(All Saturday games start at 8:30 p.m. All others start at 8:15 p.m.)

AWAY GAMES

Friday, Oct. 13—Kamloops.
Saturday, Oct. 14—Penticton.
Sunday, Oct. 15—Kelowna.
Wednesday, Oct. 18—New Westminster.
Wednesday, Nov. 1—New Westminster.
Friday, Nov. 17—Vernon.
Saturday, Nov. 18—Kelowna.
Sunday, Nov. 19—Kamloops.
Wednesday, Nov. 22—New Westminster.
Friday, Dec. 8—Penticton.
Saturday, Dec. 9—Vernon.
Sunday, Dec. 10—Kamloops.
Wednesday, Dec. 13—New Westminster.
Friday, Dec. 29—Penticton.
Saturday, Dec. 30—Kelowna.
Sunday, Dec. 31—Vernon.
Friday, Feb. 2—Penticton.
Saturday, Feb. 3—Kelowna.
Sunday, Feb. 4—Kamloops.
Sunday, Feb. 11—Vernon.

Mixed 'Spiel Opens Season At City Club

Victoria Curling Club will open its 1967-68 season tonight with the first two draws of the annual Thanksgiving mixed bonspiel.

Forty-six rinks have entered and will play through four events on a Chisholm draw. Finals are scheduled for Monday evening after through-the-day curling both Saturday and Sunday.

First draw for each rink:

TONIGHT

7:00 p.m. — Lloyd Larson vs. Ron Beech; Gordon Moore vs. Clarence Dobbyn; D. MacMillan vs. Jim Coffey; Roy Eldridge vs. Victor Flint; Bill Gilhooly vs. Gordon Hooey; Harvey Mossop vs. R. Murray; Don Moss vs. Bert Oud; Norm Parsons vs. Len Prokopow.

9:00—S. Mason vs. S. Fukuyama; L. Garraway vs. E. Hoffman; K. Dagg vs. K. Sturrock; K. MacKenzie vs. D. MacPherson; A. Sankey vs. A. Smith; S. Snobelen vs. D. Duncan; S. Hayhurst vs. S. Campbell; R. Davies vs. W. Carson.

SATURDAY

9:00 a.m.—D. Edl vs. S. Rouche; H. Ward vs. B. Wilkinson; J. Williams vs. W. Summerfeldt; D. Matheson vs. G. Paterson; R. Pick vs. P. Hearn; L. Gordon vs. G. Robertson; K. Nordlinger vs. J. Smith.

Spencer Cup On Saturday

Annual Dockyard civilians-naval personnel tournament for the Commodore Spencer Trophy will be held Saturday at Gorge Vale Golf Club.

Draw and starting times (no post entries):

12 noon—F. Frewer, D. Cole vs. G. Moon, N. Cain.
12:07—W. Walters, D. Little vs. H. Donaldson, J. Osborn.
12:14—D. Campbell, A. Piper vs. H. Reid, A. Blackmore.
12:21—W. Big Canoe, W. Semple vs. J. Turner, D. Irving.
12:28—T. Murray, J. Ramsay vs. R. Strannix, V. Sinclair.
12:35—B. Aylesworth, P. Dunae vs. T. Martin, K. Soles.
12:42—W. Propp, L. MacDonald vs. C. Maxie, J. Munroe.
12:49—E. Sheplawny, W. Lawley vs. A. Degirolamo, W. Bird.
12:56—Lt. Fairbairn, W/C Button vs. D. McKerns, E. Lawrence.
1:03—R. MacKay, N. Richardson vs. R. Porter, J. Trow.
1:10—T. Jones, A. Brown vs. W. Whybrow, G. Farrell.
1:17—J. Williams, D. Burrows vs. J. Peakman, D. Russell.
1:24—W. Dowd, E. Adkins vs. F. Rosa, J. Penniger.
1:31—W. Evans, Capt. Anderson vs. A. Arnott, B. Southern.
1:38—J. Bottomley, J. Hunter vs. H. Whitecoak, S. Gibson.
1:45—J. Waldner, D. McCoy vs. W. Woods, W. Cuzner.
1:52—W. Green, F. Bobroske vs. W. Sharpe, D. Bonason.

Roadrunners Look Like WHL Power

Phoenix Roadrunners, successors to Victoria Maple Leafs, are looking like a Western Hockey League power in pre-season play.

Last night at Memorial Arena, which was inhabited by only about 500 fans, the Roadrunners brought their pre-season play in Victoria to an end by trouncing San Diego Gulls, 11-2.

FOURTH VICTORY

It was the fourth victory in five games for Alf Pike's crew, and the easiest.

They fired 82 shots, 50 of them on target, as they dominated play from the start. Gulls were so impotent that it took them 15 minutes between their first and second shots on Rick Charron.

Roadrunners scored five goals in the first period against Buddy Blom, who tended goal for Memphis in the Central League last season and was making his first appearance for the Gulls. Winners got three goals in each of the two periods that Bob Champoux tended the nets.

LOU GETS TWO

Lou Jankowski, Bob Kabel and Tom McVie all scored twice and defenceman Doug Dunville and Claude Labrosse and forwards Brian Smith, Dick Lamoureux and Gordie Redahl got one goal each for the winners.

Ross Perkins and Len Ronson got the San Diego goals, in the second and third periods, respectively.

Gary, Jack Split Prize

OSAKA, Japan (AP) — Gary Player and Jack Nicklaus fought to a tie in a special Big Three golf tournament Thursday, played two holes of sudden-death and then agreed to split $40,000 in prize money when darkness and a flight schedule halted play.

Arnold Palmer was third with a final round of 72 and a three-round total of 216. He won $10,000.

Two Sections Expected *Longden Plans Visit*

Big Cheese Draws Top Sandown Derby Weight

Big Cheese has expectedly been given the dubious honor of packing the most weight for tomorrow's running of the Sandown Derby which will almost certainly go in two sections, and there is every chance that Johnny Longden will be here for the feature event of the Sandown Park racing season.

Longden, who said yesterday "that there is a 99 per cent chance that I will be there," won't be riding. But he is visiting British Columbia to do some hunting and fishing and has a good reason for being at Sandown for the Derby other than his natural interest in horse racing.

Nominated for the event is Betty's Pride, a bay filly owned by the Frank McMahon Stables. Not only is Longden the trainer for McMahon's first string but his son, Vance, is the trainer of Betty's Pride.

If Longden makes the trip from the Mainland, it is probable that he will decorate the winner of one of tomorrow's races.

As for the Derby, 18 thoroughbreds have been nominated and while the number who will pass the entry wicket is only a guess, it seems certain that enough owners will pay the $25 entry fee to split the field.

Not too many probably feel that they have much chance of beating Big Cheese at the mile and one-sixteenth Derby distance, but there is about one chance in two they can get drawn into the field which won't include the hard-running chestnut owned by Peter Baumgartner of Calgary.

The Derby pot is already up to $1,880, including the $10 forked over to nominate by each of the 18 owners. If all pay the final $25, the purse monies will total a minimum of $2,330.

Although winless in his two starts here, Big Cheese is understandably top-weighted at 125 pounds and forced to give away from four to 15 pounds to whatever opposition he draws.

He had won five races, placed in three and showed in one and had earnings of $8,442 before coming to Sandown.

He has added only $235 to that in his two Sandown starts, but it was an impressive performance. He finished fifth but was coming fast at a mile on Sept. 23. Back again last Saturday, Big Cheese just missed with another stretch rush, beaten only a nose by the six-year-old This Is True.

Off those efforts, the Derby distance enhances his chances considerably, particularly as most of his opposition is better at sprint distances.

Rated second only to Big Cheese in the opinion of the handicapper is War Treasure, another challenger from the Prairies. The bay colt was allotted 121 pounds.

Golden Wine, who may be the biggest threat to Big Cheese and In Solid, have both been allotted 118 pounds.

Other nominations and the assigned weights are: Handsome Chief (117), Uncle Roddy (117), Easel's Pride (117), Oratress (115), Rotated (115), Glencar (114), Chief Malarkey (113), Never Charge (113), Betty's Pride (113), Red Repulse (112), Inconnu (112), Taylor Way (112), Short Circuit (111), Captain Dahl (110).

Handicap On Page 9

SUNNY COMMERCIAL CURLING CLUB
Openings for Fall Teams and Single Players.
Send all entries to:
Mr. J. Flynn,
5187 Pat Bay Highway,
or phone 658-5120.
Name .....
Address .....
.....
Phone .....
Novice Night October 8th, 7-10 p.m. New Curlers will be shown the basics of the game.
League Play starts Oct. 18th, '67.

ESQUIMALT SPORTS CENTRE
Vancouver Island Hockey League
6th Annual ALL-STAR GAME
TONIGHT
8:15 p.m.
ALL-STARS
vs.
ESQUIMALT TUDORS
We may not have BOBBY HULL
But we do have the Queens Own Rifles
Admission 75c
Children 50c
See action-packed hockey every week in the comfort of a heated rink.

LAST 6 DAYS

RACING
SANDOWN PARK
Parade To The Post
Mon., Wed., Fri., Sat., 2 P.M.
Rain or Shine
SANDOWN DERBY
SAT., OCT. 7

Landy Visits City To Charm a Fan

Landy

By KEVAN HULL

It was more than half a lifetime ago that an eleven-year-old boy stood on the sidewalk along Oak Bay Bay Avenue and watched the Miracle Mile between John Landy and Roger Bannister along with some 30 other people outside a now non-existent radio-television store.

Bannister won the race at the 1954 British Empire Games in Vancouver but both men finished the race in less than four minutes to make more history.

Bannister was the first to break four minutes, and Landy was the only other man to accomplish the feat when the pair met in Vancouver.

To an 11-year-old, both were personal heroes. He met Bannister, in a way, a few years later by reading his book. Thursday night, he met Landy as he relaxed at dinner in the Oak Bay Marina restaurant.

The image wasn't shattered. John Landy is the man he expected him to be, a man with an open, frank nature who still moves with the grace and dignity of a finely-tuned athlete.

Back in British Columbia for the first time since the Miracle Mile to unveil the commemorating statue of the great race in Vancouver, Landy made a sightseeing trip to Victoria yesterday prior to returning to Australia on a flight tonight.

Landy was startled by the tremendous growth in Vancouver since 1954. "Somebody pointed out the building that used to be the tallest in its area," he said. "Now you have to look to find it.

"Melbourne (his home town) has started to change in the last five years," he added, "but the skyline is still basically the same."

Landy expressed some concern about effects of the altitude on athletes over longer distances at the forthcoming Olympic Games in Mexico.

"It could be that the best man won't win the event; but the man who can stay on his feet. Times are certain to get progressively slower with the distance of the race," Landy commented.

MUCH TO CONSIDER

He added, "There are so many things to be considered. It's something like outfitting ten runners with diving gear and holding a race under water.

"You tell the winner that he's the deep-sea 110-metres champion but, so what, it doesn't mean anything."

Landy believes Jim Ryun, the current world record-holder for the mile, will win at Mexico, but about a second a lap off his usual performance.

He believes that as long as there is enough incentive, Ryun is capable of breaking three minutes, 50 seconds.

HOW LONG?

"He may even be able to reach 3:45, but its hard to say how long a man figures its worthwhile to keep running," Landy mused. "Once a man holds two or three world records and a few gold medals, there's not much left to run for. After all, in track you're competing against yourself the most.

"A few hundred thousand dollars might provide the incentive."

Landy was 24 when he ran at Vancouver and has no excuses for losing — "I ran my best."

SIX TIMES

He broke the four-minute barrier six times and at one time held the Australian record for the 5,000 metres although he competed mainly in the 1,500 metres or the mile.

Royal Canadian Airforce exercises are his main fitness method these days but he still runs two or three times a week.

Through the statue in Vancouver he will run on in memory in B.C. for years to come.

Four Share Alcan Lead

ST. ANDREWS, Scotland (AP) — Billy Casper, Doug Sanders and Gardner Dickinson shared the first-round lead in the rich Alcan Golfer of the Year tournament Thursday with 22-year-old Brian Barnes of England. All registered four-under-par 68s.

Monarchs and All-Stars Esquimalt's Bill Tonight

The league all-stars should have their hands full with Colony Cup champion Esquimalt Tudor Monarchs tonight in the annual pre-season hockey game at the Sports Centre.

The Esquimalt League champions have lost stars Bob Buie and Jerry Ciochetti, who have returned to the University of Victoria Vikings, but have added five new players to their roster.

CENTRES HOLDOVERS

Bert Halliwell from Sudbury, who won a hockey scholarship in the United States, will centre holdovers Doug Couch and Orv Coulter.

The other new forwards are juvenile Butch Dunstan and Cliff Smith from Edmonton, who will form a line with Bill German. Dave Griff centres Dave Davidson and Don Robinson.

The other newcomers are defencemen Ray Gregoire from last season's Navy team and big Brian Weston from Winnipeg who played minor hockey with Pete Stemkowski of Toronto Maple Leafs and Couch.

Rounding out the defence are team captain Bob Fowler, Steve Merriman, Ron Marshall, Glen Robertson and Wayne Anderson. Ron Griffiths and Ed Hastings will share goaltending duties.

Game time is 8:15 p.m.

Juvenile Soccer Scheduled

Vancouver Island Junior and Juvenile Soccer Association schedule for the coming weekend:

SATURDAY

Division Three (12 noon) — Evening Opts. vs Lake Hill Kinsmen, Lansdowne; Oak Bay Opts. vs Gorge Can., Windsor; Whytes Shop Easy vs Gorge F.C., Vic. High.

Division Four (12 noon) — Evening Opts. vs Gorge F.C., Vic. High; Gorge Can., vs Prospect Lake, Hampton; Gordon Head Shell vs Esqu. Legion, Majestic; Langford Bld. Sup. vs Brit. Legion, Lavritz.

Division Five (12 noon)—V. Royal F.F. vs Lake Hill, V. R. School; Lake Hill Lucky vs Gorge Can., Mount. Douglas; Gorge F.C. vs Oak Bay Opt., Hampton; Peninsular Tigers vs Vic. Boy's Club, Saanich Hall; Langford vs Quiggs Bld., Eliz. Fisher; Skillings Mayfl. vs Marina S.C., Bullen Pk.

Division Six (10:30 a.m.)—Lake Hill Kiwanis vs Saanich Thistles, Mount Douglas; Gorge F.C. vs Langford 6-mile, Hampton; Gorge Can. vs Douglas Rotary, Mount View; Esquimalt Legion vs A.N.A.F., Bullen Pk.; Public Services Leg. vs Vic. Boy's Club, Royal Oak Sec.; Gordon Hd. F.B. vs Cordova Bay, Majestic; Oak Bay Opts. vs Whytes Shop Easy, Windsor; Langford Bld. Sup. vs Lake Hill Div. 6B, Eliz. Fisher.

Division Seven "A" (10:30 a.m. — Lake Hill Kiwanis vs Vic. Boy's Club, Reynolds Rd.; Cadboro Bay Gyros vs Gorge F.C., Maynard; Gorge Can. vs Pro Pals, Hampton; Evening Opts "A" vs Langford S.C., Vic. High; Tsartlips vs Pen. Cougars, Brentwood Indian Sch.; Oak Bay Opts. vs Oldfield Ser., Carnarvon Park.

Division Seven "B" (10:30 a.m.) — North Ridge vs Evening Opts., Copley; Gorge United vs Royal Oak Ph., Colquitz; View Royal Rec. vs Lake Hill Can., Marigold; View Royal Eagles vs Lake Hill, Kiw., V. Royal Sch.; Cook Talbot vs Gordon Hd. "B", Lochside; Parker Johnson vs Hirst and Flintoff, Gordon Hd. Elem.; Cadboro Bay F.F. vs Whytes Shop Easy, Frank Hobbs.

SUNDAY

Division Two (12:30 p.m.)—Lake Hill vs. Trafalgar Legion, Mount Doug.; Oak Bay Op. vs Esquimalt, Carnarvon.

Division One (12:30 p.m.) — London Box Club vs Sidney United, Central Jr. High; Lake Hill "B" vs Opt. Scottish, Reynolds Rd.; Lake Hill vs Gorge F.C., Gordon Head.

Douglas

Lorimer Finds a Centre And Macs Ready to Go

One of the big reasons that coach Darrell Lorimer of Coffee Macs, Victoria's entry in the four-team Inter-City Basketball League, didn't press the panic button when four of last season's players decided not to return is Morris Douglas.

The 22-year-old centre stands at six-feet, five inches, admits to being 205 pounds "I'm a little out of shape") and was a first string player with Dr. Peter Mullins' UBC Thunderbirds for the last three seasons.

WORKING HERE

Douglas, who holds a bachelor's degree in commerce and forestry, is currently working as a trainee in the B.C. Forest Products sawmill here.

"I don't know just how long I'll be here," the Vancouver area product said. "I'm trying to get as wide a background as possible to decide just where I'd like to go."

Douglas finds playing under Lorimer vastly different from his training days with the Thunderbirds, and he didn't exactly seem sad about it.

Included in the university training with the fundamentals, primarily shooting and defence work, was cross-country running. Macs scrimmage instead.

"I'm not much of a shooter," Douglas contends, but he led the Thunderbirds in rebounds last season and could well be the man to put the wraps on high-scoring Neil Dirom of Alberni and Billy-Joe Price of Vancouver Grocers, the Canadian champions.

Lorimer, starting his second season as coach, said: "His experience against American and Canadian college teams makes him the best ball player I've got on the team."

Douglas just could be the player Macs have been looking for to give them a good shot at the league title.

Vancouver White Spots are also back for another season. Two other teams made applications but didn't meet the league specifications.

First game for Macs will be on Nov. 4 against the tough University of Victoria Vikings, while league play is expected to start near the middle of November.

* * *

Basketball Revives

Evidence of the revival of basketball interest in Victoria is apparent in the newly-formed men's Victoria Senior Basketball League which attracted 75 players to Thursday's registration night at Lansdowne Junior High School.

Until recently, a player who wasn't good enough to make the Inter-City League had to hang up his gear after playing high school or junior ball, but the new league should fill the gap.

Four teams will play a 28-game schedule under president Neil Sprinkling. Doubleheaders will be held every second Sunday of the month at University of Victoria gymnasium. Other league games will be played Tuesday and Thursday evenings at Lansdowne.

Sprinkling is coaching Colony Motor Inn, Joe Bryant is heading Labatts, Wayne Farmer is guiding Farmer's Construction while John Balloch and Bob Tomlinson are handling the unamed fourth team.

Any other players interested in playing should phone Sprinkling at 658-5931.

* * *

Scottish Schedule Rough One

Defending McGavin Cup champions Canadian Scottish have a rough schedule this weekend.

On Saturday they meet the tough University of Victoria Vikings at Gordon Head Campus in a regular Victoria and District Soccer League first division game and then meet Red Lion Inn on Monday in the McGavin Cup final at Royal Athletic Park.

Also on Saturday, Tally-Ho meets Hourigan's Kickers at Heywood Avenue Park.

Second division games on Sunday have Island Tug meeting University at Gordon Head, Mayfair Clippers at William Head, Falcons against Gorge at Bullen Park and London Boxing Club at Sidney.

All games start at 2 p.m.

Peter Pollen FORD

PRE-WINTER 21 POINT CHECK UP

● Clean or replace spark plugs ● Check compression ● Tighten intake manifold bolts ● Adjust tension of all drive belts ● Clean battery terminals and cables, apply petroleum jelly to terminals and tighten cable clamps ● Check generator output, starter motor draw and coil output ● Perform primary circuit resistance test, spark intensity test of each wire ● Check distributor points and condenser ● Adjust breaker arm spring tension ● Lubricate distributor cam ● Oil distributor lubricating wick ● Lubricate distributor bushing through oil cup ● Check distributor on stroboscope and adjust advance ● Clean cap and rotor ● Check fuel pump pressure and capacity ● Clean carburetor fuel bowl(s) and adjust level ● Adjust ignition timing, engine idle speed and fuel mixture ● Adjust valve lash (if applicable) ● Inspect all hose connections and radiator for leaks ● If required install Rainrite Antifreeze to give maximum necessary protection ● Test battery's charge.

YOU GET ALL THIS FOR ONLY

$18.95

Parts Extra
V8's $2.00 Extra

YATES AT COOK
384-1144

CLEAR-OUT

BRAND NEW

'67 DODGE DARTS

NORTH AMERICA'S BEST SELLING COMPACT

SAVE HUNDREDS

(HURRY WHILE SELECTION IS GOOD)

EXAMPLE:

STOCK NO. 2885 — 1967 DODGE DART 2-DR SEDAN, Slant six, 3-speed automatic transmission, safety package, vinyl interior. NOW $2595

NATIONAL CHRYSLER DODGE

819 YATES 384-8174

CUSHIONFLOR AND COMFORTFLOR ARE HERE. STEP ON IT! NOW!

Get all the comforts of foam in these amazing cushioned vinyl floors from Domco.

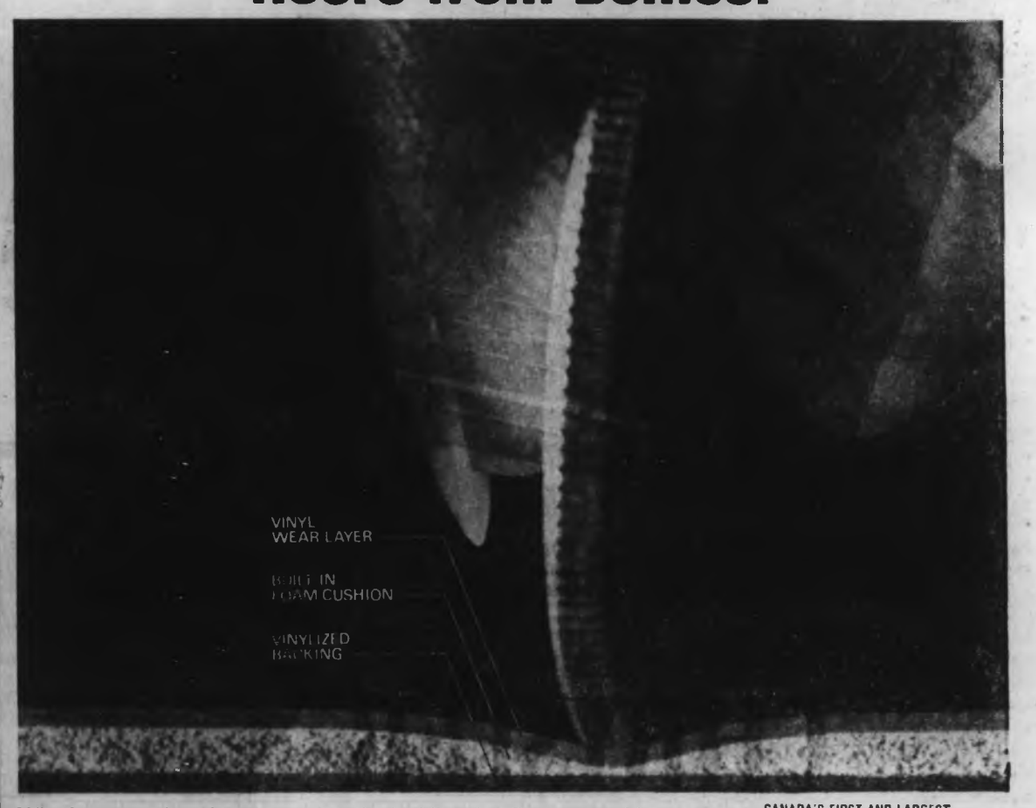

What's so amazing about Cushionflor and Comfortflor? It starts with a surface layer of tough pure vinyl. This layer has a depth and dimension you won't find in ordinary vinyl floors. We call it multi-level embossing. (It's so exclusive it's patented.) Under the beautiful but tough exterior is a thick inner layer of cushiony vinyl foam. It's springy. Dent it and it bounces right back.

And while other floors are cold, this layer of vinyl foam keeps Cushionflor and Comfortflor at room temperature. Always. There are 30 exclusive Cushionflor and Comfortflor patterns. We know Cushionflor and Comfortflor look, feel, wear and clean better than other vinyl floors. They've been wear-tested for five punishing years.

CANADA'S FIRST AND LARGEST FLOORINGS MANUFACTURER

DOMCO

STEP ON IT! NOW! SEE CUSHIONFLOR AND COMFORTFLOR AND TRY THE COIN DENTING TEST (WE'LL EVEN LOAN YOU THE COIN) AT THESE DOMCO DEALERS:

VICTORIA DEALERS
Capital City Roofing & Floor Co.
Hal's Upholstery, Colwood
Hourigan Carpets and Lino
Moore-Whittington Lumber Ltd.
Parker Johnston Ltd.
Raylo Floor Co.
Standard Furniture Co. Ltd.
Stevens Interiors Ltd.
Stewart & Hudson Ltd.
T. Eaton Co. Ltd.
The Bay
Verdiel Floors Ltd.
Woodward's Stores Ltd.
Woolco Department Store

NANAIMO DEALERS
Inlaid Floor
Nanaimo Home Supply
Shokal Floor

PORT ALBERNI DEALERS
Community Color Centre
Miller Paint & Home Furniture

COURTENAY DEALERS
House of Color

CAMPBELL RIVER DEALERS
Early's Building Supply
Lloyd's Shop
R. S. Carpenter, Painters and Decorators

COMOX DEALERS
Comox Paint and Floor Co.

Nine beautiful reasons to switch to the '68 cars from Chrysler!

And your Dodge/Plymouth dealers have 149 more! 1968's most exciting new cars are on display right now! These are the cars people are switching to in record numbers. From economical compacts to the most sumptuous of luxury cars. High-performance sports cars to mid-size family cars. With everything it takes to make good cars great. Such as an AM/FM Stereo Multiplex radio. Air conditioning with automatic temperature control. An 8-track stereo tape deck. Wagons with two-way tailgates that wash and dry their own rear windows. Finger-tip automatic speed control. These are just a few of the reasons why people are switching to the 1968 cars from Chrysler.

See your Dodge/Plymouth dealer soon. He's going-all-out to switch you, too!

Dodge

Plymouth

Dart: Canada's biggest, best-looking compact that says you don't have to give up things like room, ride, comfort. Comes in four series including the hot GTS and GT versions.

Coronet: The happy medium between the big and the little. A whole lot of automobile with the kind of styling that wasn't around last year. Right size. Right price. All right.

Dodge Dart 2-door Hardtop: 111" wheelbase

Plymouth Barracuda Fastback: 108" wheelbase.

Barracuda: Three ways wild. Fastback! Hardtop! Convertible! Wild in the way they look. Wild in the way they move out. Wild in a way no other sports car can match!

Valiant: Again in '68! Nobody beats Valiant for value! Low initial price and a long record of high trade-in value. Roomy. Comfortable. Economical. Easy to handle. That's Valiant. A great compact car!

Dodge Coronet Station Wagon: 117" wheelbase

Plymouth Valiant Signet 2-door Sedan: 108" wheelbase.

Dodge Charger: 117" wheelbase

Charger: The newest of the new. A magnificent sports machine. Looks like a Mach 2 jet on wheels. And wears a price tag that means you can stop dreaming and start driving.

Plymouth Sport Satellite 2-door Hardtop: 116" wheelbase.

Sport Satellite: One of the all-new Plymouth Mid-Size Five. The other four: GTX, Satellite, Road Runner, and Belvedere. Swift. Young. Nimble-sized. Three great Mid-Size wagons, too!

Dodge Monaco 4-door Hardtop: 122" wheelbase

Fury: The freshest difference in travelling you've ever experienced! 38 sensational new Furys priced to suit your fancy. Plymouth has gone to great lengths to win you over with the most luxurious Furys ever built!

Plymouth Fury III 4-door Hardtop: 119" wheelbase.

Monaco & Polara: Delivers the big car luxury you long for at a price you can live with. Big 122-inch wheelbase does great things for room, ride, comfort. 15 models in four series.

Canada's most popular luxury car comes on more luxuriously than ever for '68. New Yorker. 300. Custom Newport. Newport. And the magnificent Town and Country wagons. Make your move. Move up to Chrysler '68!

300 Convertible: 124" wheelbase.

CHRYSLER

Just about everybody makes a luxury model. Chrysler has 15. With convenience, safety and engineering features that set new standards for the industry.

EVERY '68 CHRYSLER-BUILT CAR IS BACKED BY THE CHRYSLER CUSTOMER CARE WARRANTY: Protects against defects in materials and workmanship for 24 months or 24,000 miles on the total car and 5 years or 50,000 miles on the power train/suspension/steering.

NEW SAFETY FEATURES ON '68 CHRYSLER-BUILT CARS

Side running lights. Safe-Flite instrument panel padded top and bottom. Front seat-back latches on 2-door models. Soft window-crank knobs. Impact-absorbing front-seat-back tops. There are 35 more standard safety items including seat belts front and back, dual self-adjusting brakes and 4-way emergency flasher system.

CHRYSLER CANADA LTD.

This Dodge/Chrysler dealer is going all-out to switch you:

National Motors (Victoria) Ltd.

819 Yates Street, Victoria, B.C.

This Plymouth/Chrysler dealer is going all-out to switch you:

Ensign Motors Limited

1061 Yates Street, Victoria, B.C.

Join in Victoria B-A dealers' celebration! Come on in! You could be an instant winner first time!

VICTORIA

Humber Green B-A
2660 Douglas Street

Peerless B-A
3140 Douglas Street and Speed

Sentinel B-A
1800 Douglas Street and Herald

Quadra B-A
930 Hillside Street and Quadra

Elk Lake B-A Service
5499 Pat Bay Highway

Hi-way Grocery
R.R. No. 2, Sooke North

National Motors
825 View Street

I. McCreesh
650 Burnside Road East

Broad Street Garage
1407 Broad Street

Ronald Gee Beaver Lake Store
4808 W. Saanich Rd., R.R. No. 3

Washington's B-A Service
1301 Wharf Street at Yates

Schooner Service
853 Admirals Road

Boundary B-A
2035 Cadboro Bay Road

Ted's Service Garage
502 Johnson Street at Wharf

Derick's B-A
475 Gorge Road at Garbally

Red's B-A
662 Goldstream Avenue

Gorge Vale B-A
944 Craigflower Road at Tillicum

Hollywood B-A
1600 Fairfield Road at St. Charles

Merv's B-A
298 Island Hwy. at Helmecken

Willows B-A
2354 Cadboro Bay Road at Kinross

Belmont B-A
1879 Island Highway

L. McLeod B-A Service
1252 Esquimalt Road at Granville

Gordon's B-A
1532 Fort Street at Pandora

Shelbourne Auto Service Ltd.
3608 Shelbourne Street at Pear

Clovelly Service
3477 Quadra Street at Cook

Modern Service
4513 W. Saanich Road at Viewmont

Harry's B-A
2691 Sooke Road

Sooke Motors
Sooke, B.C.

SAANICHTON

George Colwell
Saanichton

Mount Newton Garage
E. Saanich Road

SIDNEY

Van Isle Marina
Sidney

Phil's B-A Service
Shoal Bay Road

FREE BONUS
CASH CARNIVAL CARD
Clip this coupon and bring it in to one of the B-A dealers listed. He'll give you an extra free bonus Cash Carnival card.

Is This the Weekend for Coho Bucktailing?

If you ever are going to get good coho bucktailing this year, it should be this holiday weekend.

Reports haven't been too promising, but there are some coho around. Weather since last weekend has been so rough and wet that a reliable report is out of the question. Outlook at press time is better and it looks like a good fishing weekend.

Cowichan Bay will attract most of the attention with the Cowichan Bay Salmon Club's annual coho derby slated for Saturday, Sunday and Monday, from dawn to 4:30 p.m. daily. A $1,200 boat and motor for the heaviest coho, and two $100 cash prizes are the main attractions.

The coho are in Cowichan Bay, but are sometimes hard to find. Latest report we have is that they are laying out from Skinner Bluffs, toward Genoa Bay. Sam Lane got three on bucktail Wednesday. Killer whales put them off the bite Monday.

Saanich Inlet is providing some fair bucktail fishing in the Tod Inlet to Willis Point area, across to Senanus Island, Mill Bay, Indian Bay waters, as well as at Deep Cove.

Outdoors with Alec Merriman

Flashtail, bucktail and strip, fished close to the surface are getting eight to 12-pounders at Deep Cove.

Weather now is a problem, especially the surf at Gordon Beach, but there are still coho to be taken in fair numbers at Otter Point, Secretary Island, Becher Bay, Pedder Bay waters. We have usually found good coho fishing off Sooke during World Series time, and a transistor radio has been standard equipment at this time.

Qualicum-Bowser-Deep Bay waters have been plagued by gales, but the coho are there. George Gunnis caught two limits of big coho before the gales started last weekend, on bucktail flies. Madeline Cushing says Flashtails with or without flasher, are taking 12, to 15-pounders, and the fish are jumping and rolling close to shore.

Winds have also plagued Campbell River waters, but now is the time to go after those coho at the mouths of rivers, by spin-casting with lures and with Buzz Bombs cast from boats along the shoreline.

If the weather stops you from coho fishing, you can always go after the cutthroat trout which now are piling into pretty well every river which salmon enter. You don't have to fish the estuaries. We have had reports of fine catches from the meadow on the Little Qualicum, which indicates the trout are in the entire length of the river.

★ ★ ★

Port Renfrew is a good bet for the holiday weekend.

There will be steelhead and salmon in the San Juan River and Harris Creek. Trout will be in the Gordon and the lower reaches of the San Juan. And now is the time San Juan Bay gives up those great big 20-pound coho and heavyweight springs on T-spoons, or for that matter you can catch them by casting from the shore.

There is bad news for those anglers who like to fish the rainbows which drop down from Cowichan Lake into the upper reaches of the Cowichan River at this time of year. The weir is not open yet and is not likely to be open for at least another week. That upper part of the river is closed to fishing after Nov. 1, so it will be almost a write-off this year.

This is a big weekend for the Victoria Bowmen Club.

Dale Marcy of Portland, Ore., one of North America's top archers and an associate of world famous archer Fred Bear, will be in town. He will be in Robinson's Sporting Goods Store Saturday from 1:30 to 4:30 p.m. to meet anyone interested in archery.

Saturday night at 8 p.m. he will show movies at the Dockyard Recreation Centre which will feature archery hunting for grizzly and polar bears and an African safari with bow and arrow.

★ ★ ★

Ducks, geese and pheasant become fair game on Vancouver Island Saturday. So do bull elk all over the Island, with an antlerless season scheduled for Oct. 14 to 29.

Bird shooters should remember that Jackson (Billing's) Spit in Sooke is now out of bounds to hunters and so is all of Glen Lake and Langford Lake, including the old potato farm. Watch for a closure, soon to be announced, of Witty Lagoon area.

Biggest deer we have heard about this year is a 194-pounder shot by Bill Clevette Sunday morning, while hunting Gordon River area with Marcel Bouver.

FINAL NOTICE

ABNR of IRAN

Associated Brotherhood of National Rugs of Iran

offers for sale by

PUBLIC AUCTION

what we believe to be the largest varied collection in all sizes, ever offered for sale by public auction in Victoria of outstanding and luxurious qualities of Oriental and

PERSIAN RUGS

These 22 Bales Marker AP-1623-B were originally shipped by the ABNR Association of Iran for the 1967 exhibition in Montreal. Due to the late submission of the tender to the Expo '67 authorities by the ABNR of Iran. Same has instructed the Canadian National Railways to transfer these exhibition pieces from their warehouse to a public hall to be disposed of and sold individually by

PUBLIC AUCTION

on

Thursday, Oct. 12th at 7:30 p.m.

at

HOLYROOD HOUSE

2315 McBride Avenue, Victoria, B.C.

Included—These superb and valuable rugs are the highest selected grades and qualities of: IMPERIAL KASHANS SILK, ROYAL KERMANS, ROYAL SAROUKS, interwoven silk QUOMS, BOKHARAS, SHIRAZ, RUNNERS, BLOOCHS, HAMEDANS, TABRIZ, MOSEL, ARBEBIL, VARAMIN, KAZAK, etc., etc., plus a collection of rare and unique pieces and some other Persian and Oriental rugs in all sizes. The famous NOAH'S RUG, THE GOLDEN TOMB OF FAMED OMAR KAYAM, and the FAMOUS MOSQUE OF ISPHAHAN IS INCLUDED IN THIS EXHIBITION.

This shipment will be removed from the CNR warehouse and will be unpacked on Wednesday, Oct. 11th, and to be labelled for preparation of the auction.

VIEWING starts Wednesday, Oct. 11th, from 11:30 a.m. 'til 11 p.m. and Thursday from 10 a.m. 'til 7:30 p.m. the time of the auction.

Due to short span of time for disposal, catalogues will only be available at the unpacking.

Special illustrated booklets on all Persian rugs courtesy of ABNR of Iran will be distributed among the visitors for educational purposes.

Please note our experts and lecturer on Persian rugs who have come from Iran will be in attendance at the exhibition and at the time of the AUCTION.

TERMS — Cash or Cheque

A NEW NAME IN WINE

Good soil and climate make a fine wine possible. Choice imported and domestic grapes make it probable. Knowledge, patience and care make it inevitable. Okanagan wines come of age with casabello. In limited stock for appreciative palates.

This advertisement is not published or displayed by the Liquor Control Board or by the Government of British Columbia.

SALE

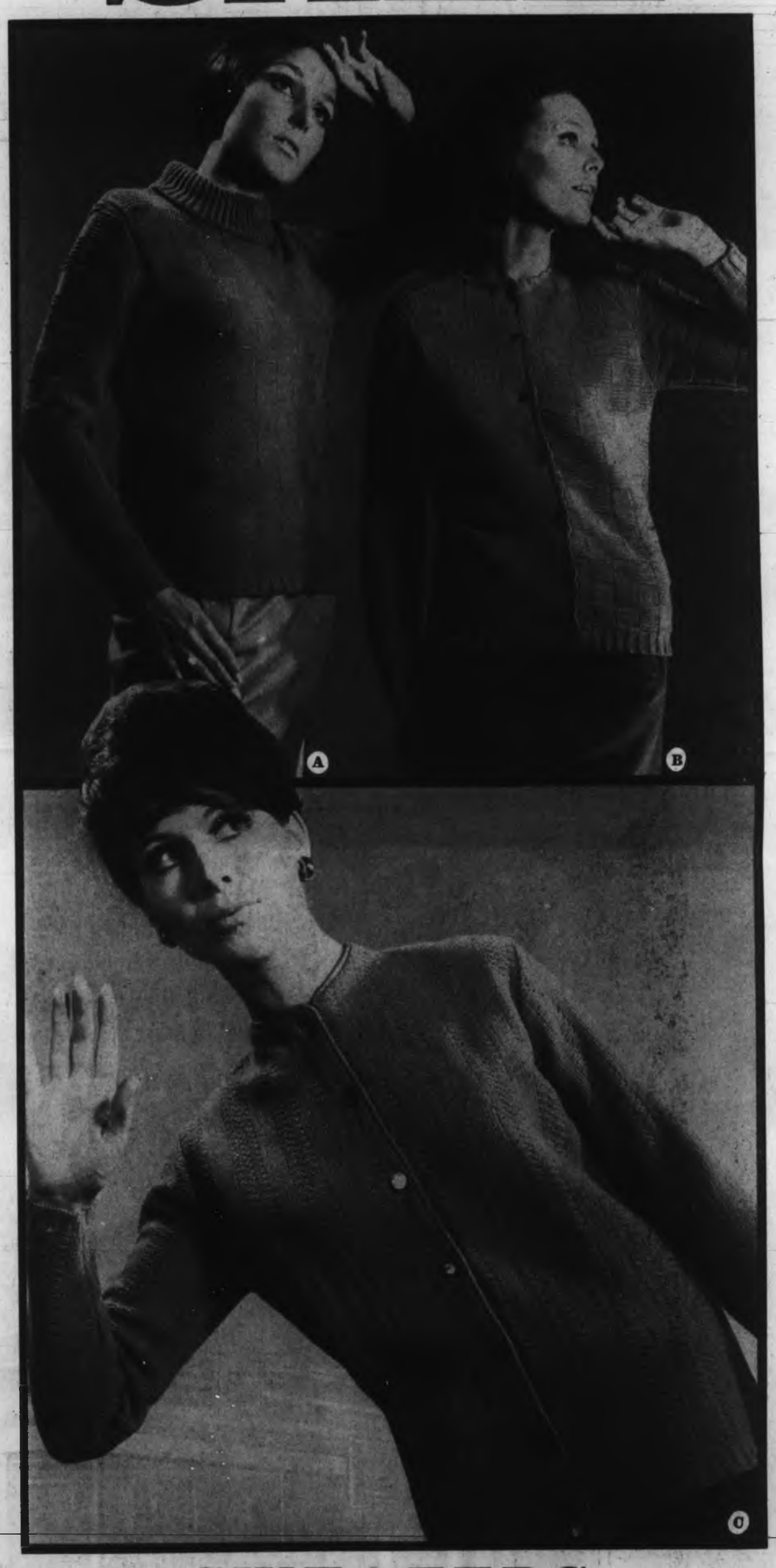

SWEATERS

Excitement swirls with savings! Sweaters in fall's brightest colours: flame, emerald, gold and battle blue. Made in easy-care Acrilan. Sizes S, M, L. SALE, each **8.99**

A) Cosy turtleneck pullover with long sleeves.
B) Long sleeve cardigan with novelty stitch.
C) Button cardigan, long sleeves, novelty stitch.

Sportswear, Floor of Fashion

EATON'S

Dial 382-7141, ask for "Telephone Shopping"

Topless Wears Off

SAN FRANCISCO — It's happened: the topless in San Francisco is on the way out and burlesque is coming back. **Al Dunbar**, owner of the Peppermint Tree in North Beach, birthplace of the topless five years ago, says its "not financially popular; I guess the novelty is wearing off."

□

TORONTO — **Princess Margaret** and her husband, **Lord Snowdon**, arrived here by plane from England. The couple will

★ ★ ★

Margaret

★ ★ ★

be in Toronto for two days before going to Montreal for a five-day visit to Expo. They go to New York Oct. 12.

□

VANCOUVER — Eminent Australian neurophysiologist **Sir John Carew Eccles** has been appointed distinguished visiting professor in neurophysiology at the University of British Columbia in Vancouver. He is the first Nobel prizewinner ever to be associated with UBC on a

NAMES In the News

continuing basis. He will spend several weeks annually studying and working at the university.

□

HOUSTON, Tex. — Astronaut **Clifton Williams** was killed when his T-38 jet plane dived into a hilly area near Miccosukee, 17 miles east of Tallahassee, Fla. Police said the plane was bound for Houston from Cape Kennedy when it crashed.

□

LOS ANGELES — Police have accused **Jayne Shearer**, 37, of grand theft after a county computer punched out a cheque for $19,000 more than the $65.15 owed her for child support. Police claim that she used some of the money for a new car and to pay for a trip to Las Vegas for herself and husband **Albert**. She has been released on bail.

□

NELSON — **Gordon Traff**, 29, who escaped from jail a week ago by sawing through a one-inch steel bar pleaded guilty in magistrates court to two charges of theft, involving $700, and another of escaping lawful custody. He was remanded for sentence.

□

OLYMPIA, Wash. — The State Supreme Court has ordered a new trial for **Dean Allen Bromley**, sentenced to life imprisonment in the abduction of **Charles Hyde**, near Tacoma, in 1965. The court ruled that Bromley did not receive a fair trial when convicted with two other men in 1966. Hyde, then 13, was released after his father paid $45,000 ransom.

□

CHICAGO — **Daniel (Danny) Escobedo**, whose murder conviction was overturned in a landmark decision by the U.S. Supreme Court in 1964 has been indicted by a federal grand jury on six counts of sale and possession of heorin.

□

SASKATOON — Prominent Saskatoon physician, **Dr. Morris Brook**, whose mouth-to-mouth rescuebreathing device is used around the world, has died. Dr. Brook, who was 57, pioneered the device known as "the Brook Airway" nearly 10 years ago.

□

VANCOUVER — **Jack William Dietrich**, 48, was committed for trial on a capital murder charge in the shooting death of his brother **Fred Dietrich**, 51, a leading British Columbia businessman.

□

BRIGHTON, Eng. — **Dr. Gerald Swyer**, a consulting endoctrinologist, said at the Royal Institute of Health and Hygiene that a reliable birth control pill for men is on the way though it will not appear for five years.

The Great News in Sound from CHANNEL MASTER

The big news in sound making for today's upbeat living comes from Channel Master. Here's a name that knows people . . . caters to their individual tastes . . . whether it's a tiny pocket transistor type or a handsome table model. Whatever you have in mind Channel Master has thought of it! Check this sample selection then come in and see us. Our expert staff will be delighted to show you the many unique features from Channel Master.

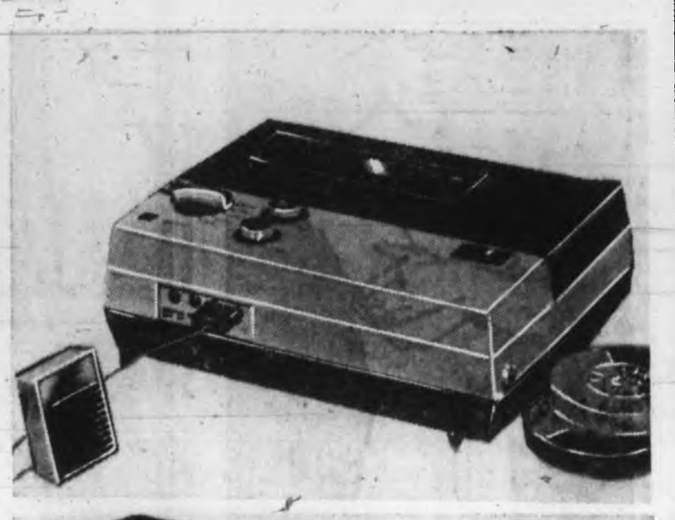

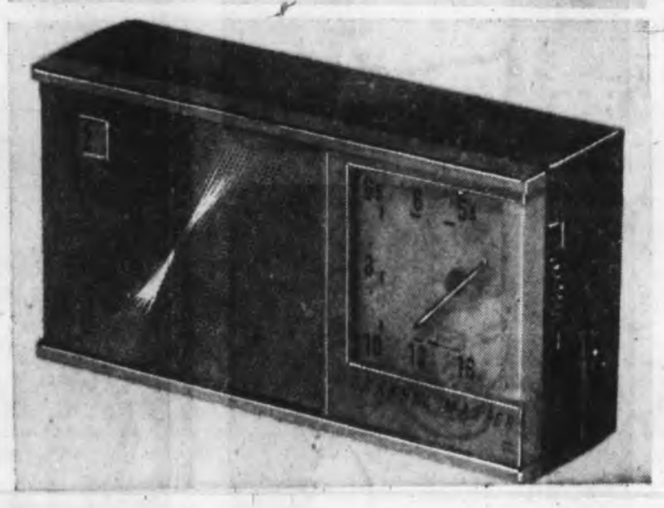

Channel Master Cordless Table Radio

Comes in a three-tone cabinet of ivory, gold and green. Six transistors plus diode, thermistor, four-inch speaker, antenna assure good sound. Uses "4D" cells. Model 6562. Each **25.95**

Model 6510 — Each **39.95** Model 6520 — Each **49.95**

Channel Master "Portofino" Tape Recorder

A gem to own. Light (weighs only 5 lbs.) and easy to tote. Take it anywhere; play it any place. It's transistorized, has an advanced electronic constant-speed motor to eliminate wow and flutter, uses long-lasting "D" batteries. Runs at two speeds: 1⅞ and 3¾ IPS. Capstan drive. Model 6549. Each **79.95**

Channel Master 6-Transistor Radio

Enjoy big station pull plus excellent sound. Features large PM speaker; accurate, easy-to-read tuning. Operates on four "AA" cells. Comes in black plastic case with silver colour control panel. Leather carrying case and earphone included. Model 6506. Each **22.50**

Not illustrated. Model 6528 — Each **24.95**

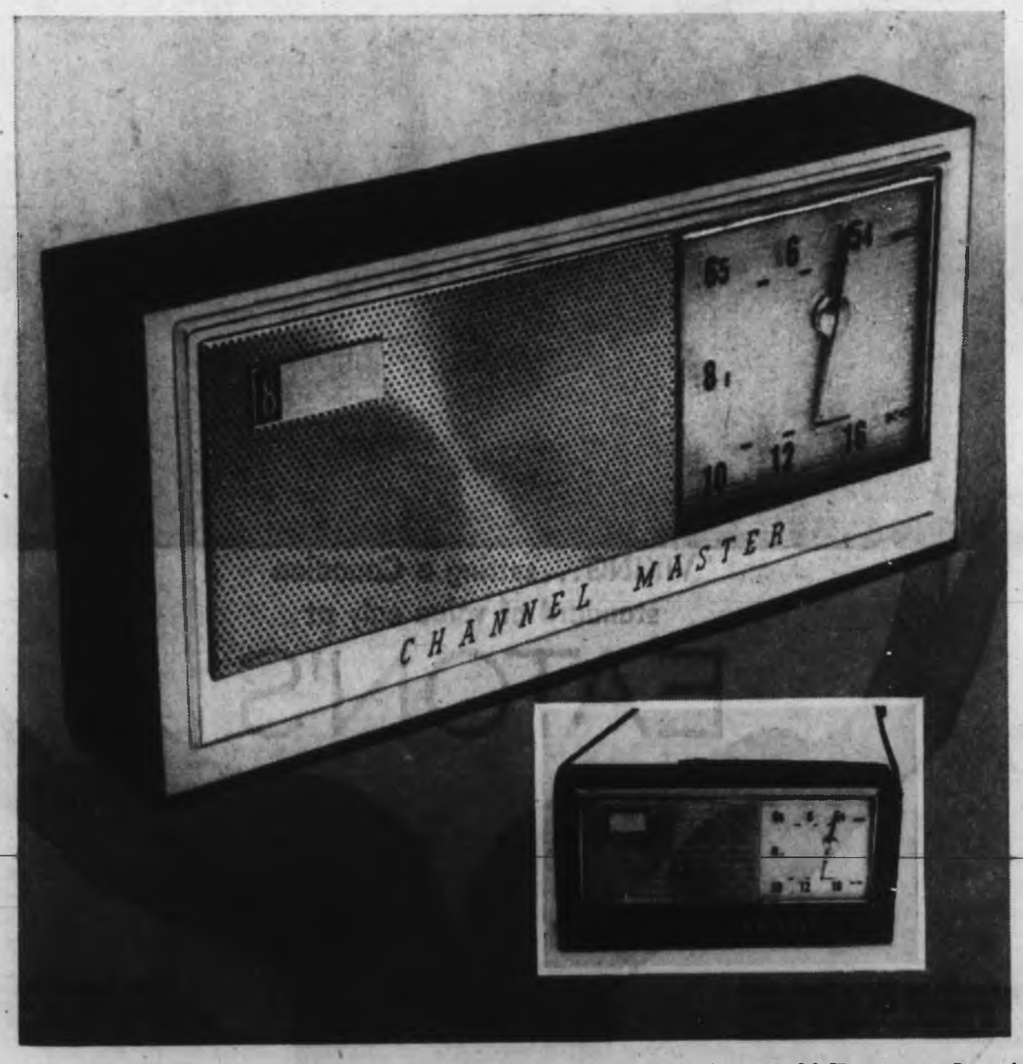

Channel Master "Home and Travel" Radio

So slim and trim it's an on-the-go portable, with a big speaker for at home listening. Eight transistors with diode and thermistor, built-in antenna and verinier tuning. Cowhide carrying case, earphone and auxiliary antenna. A good choice even in fringe signal areas. Model 6515. Each **34.95**

Channel Master 10-Transistor Portable

Packed with extra pull-in power so it gets the stations other radios don't. Extra large 4" speaker, tone control, private earphone in sleek, self-contained leatherette case. Plays on "C" batteries, or plug into standard 110-120 volt AC outlet. Model 6539. Each **44.95**

Channel Master Pocket Portable

Sounds like a radio twice its size! Six transistors, plus one diode, ferrite antenna. Comes in smart leather carrying case complete with earphone and battery. Model 6502. Each **15.95**

Not illustrated. Model 6508 — Each **24.95**

Radios, Main Floor, Home Furnishings Building

EATON'S

Dial 382-7141, for handy 'In the Home' Shopping

For Fall It's the Bold Look In Outer and Under Apparel

"Jockey" Underwear For Men!

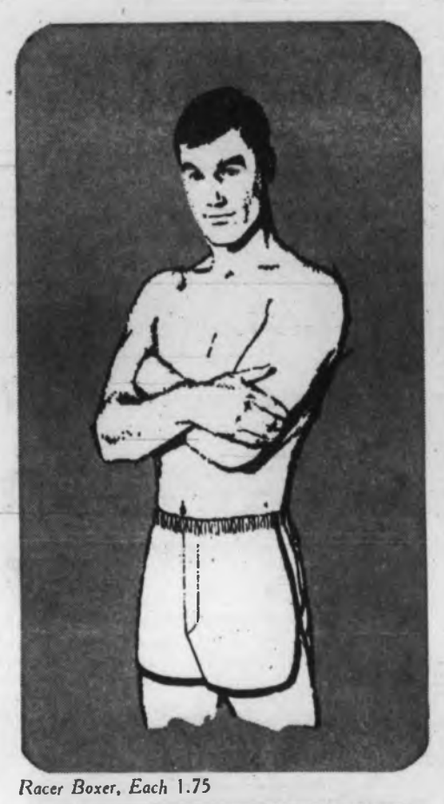

Racer Boxer, Each 1.75

Tapered Brute Shirt, Each 1.75

Hi-Neck Bos'un, Each 1.75

"Jockey"—designed for trim fit, comfort and long wear . . .

You'll enjoy the new look more in underwear that's designed with today's fashions in mind. Here's neat, trim styling in T-shirts and briefs woven from sturdy cotton yarns that last! "Jockey" designed underwear was designed for the man who likes style and comfort. Drop into Eaton's soon and see the selection.

Men's Wear, Main Floor

EATON'S

Good Reasons for Blowing Our Own Horn

Eaton's Consistent Value . . . an everyday benefit you enjoy when you shop for items wearing Eaton's labels. No time or effort is spared in searching domestic and foreign markets to bring you items of outstanding quality at comparable or lower prices than leading branded lines.

Eaton's Research Bureau Provides scientific confirmation of claims made for any commodity. Qualified chemists and skilled laboratory technicians, using modern, precision-made testing machines, simulate actual conditions of every day wear and use. Only when it can pass this rigid test is it ready to wear an Eaton label.

Merchandise Quality Inspector ensures that Eaton's Quality controlled Brands continue to maintain a Canadian Standard of Value. Working through and for Eaton's buyers, he constantly keeps the standard of merchandise, destined to wear these labels, at a high technical level.

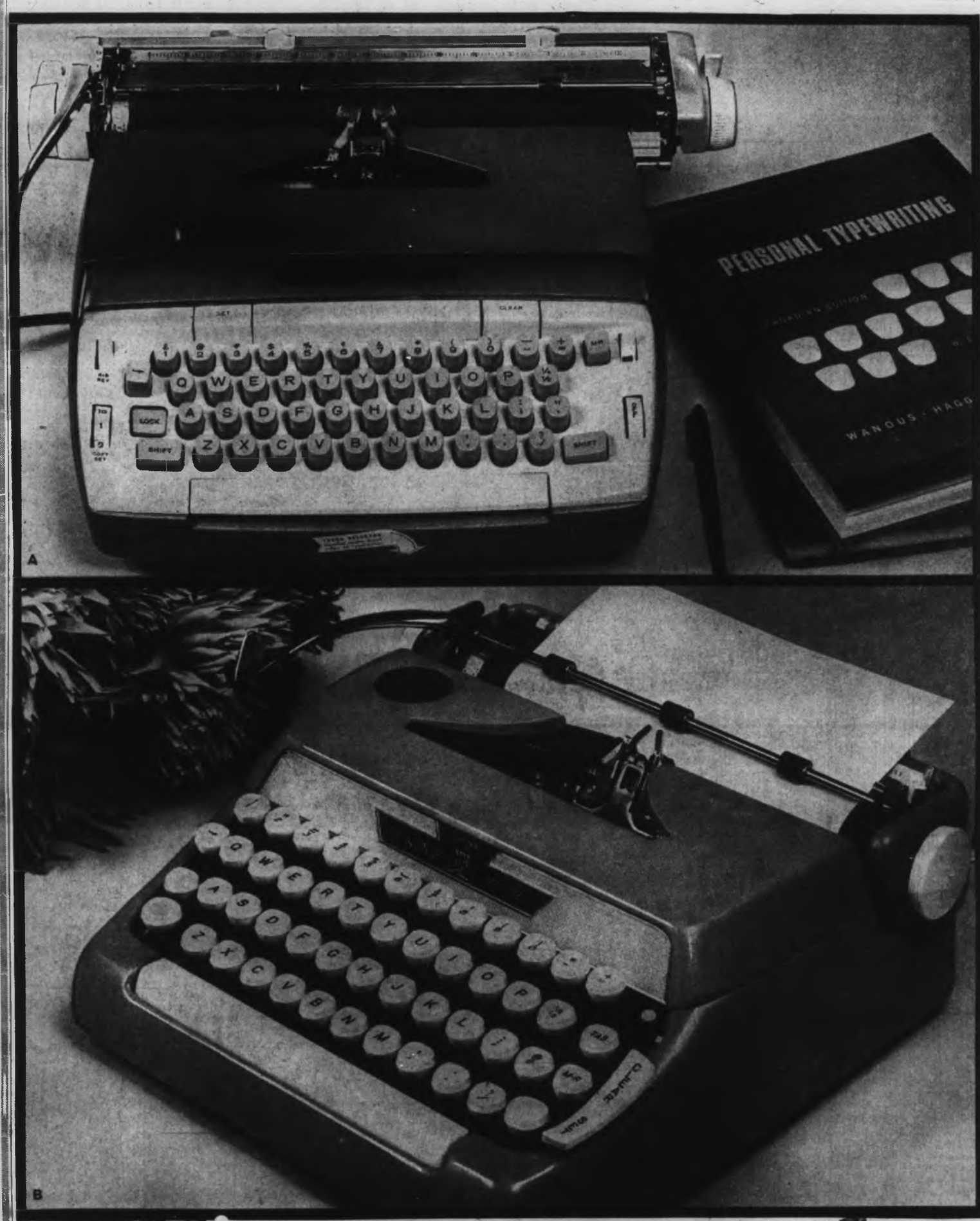

VIKING . . . setting a Canadian standard of value only at

EATON'S

A. **Viking Mark 12 Electric Portable** has 12-in. carriage, quick set margins, keyboard tabulator, 1-2-3 line vertical spacing. With pica or elite type. In attractive, lightweight trimline carrying case for home or office. Each **194.50**

B. **Viking De Luxe Portable Typewriter** has 44 keys for 88 characters, adjustable paper guide, 1-2-3 line spacing, removable platen, touch selector, stencil device, key set tabulation, sets and clears from keyboard, 2-colour ribbon with pica or elite type. Each **129.95**

Viking Custom Portable Typewriter has 42 keys for 84 characters, 1-2-3 line spacing, quick set margins, hand set tabulator, 2-colour ribbon, stencil device. With pica or elite type, trimline carrying case. Each **99.95**

Viking Specified Portable has 44 keys for 88 characters, 1-2-3 line spacer, quickset margins, removable platen, hand-set tabulation, 2-colour ribbon, stencil device, touch selector, trimline carrying case. With pica or elite type. Each **109.95**

Viking Mark 10 Portable Electric Typewriter has 10-in. carriage, 44 keys for 88 characters, quick-set margins, keyboard tabulator, 1-2-3 vertical line spacing with pica or elite type, trimline carrying case. Each **174.50**

Typewriters, Main Floor

Dial 382-7141 for handy "In the Home" Shopping

Both Down Safely---Then Ladder Brushes Line

High-Voltage Wire Burns Cat Rescuer

The rescue of a cat from a telephone pole ended with Allan Williams, 31, suffering severe electrical burns when his aluminum ladder touched a high-voltage wire Thursday morning.

Mr. Williams, 433 Kingston, was in fair condition early today in St. Joseph's Hospital, with burns on his scalp, back, ankle and heel.

The cat, which belongs to the Williams family, was stranded up the pole in front of the home the Williams have been living in for two days.

"The cat was up there all night crying," said Mrs. Williams.

"I phoned the fire department and they said they didn't do that any more. They said to phone the SPCA, but when I phoned I was told they didn't have any facilities for it. They said the cat would come down when it was ready. After all this, as far as I'm concerned, if a cat gets stuck up a tree, it can stay there," she said.

Mr. Williams rescued the cat and was standing on the grass as he pulled the ladder away.

It struck a line carrying 6,900 volts, and Mr. Williams was thrown to the ground. The circuit kept arcing from the ladder to Mr. Williams until the fuse was blown.

PO William Richardson, 803 Lampson, saw Mr. Williams as he drove by and went to his assistance.

"The people there didn't seem to know what to do," PO Richardson said.

He sent for a blanket and saw that Mr. Williams was having difficulty breathing.

He attempted to remove the injured man's dentures and was bitten twice.

Constable Dale Melin, a city motorcycle officer, arrived and he was bitten once before he and PO Richardson managed to remove the teeth.

The Garden City ambulance gave Mr. Williams oxygen and took him to hospital.

Mayor:

No Quick Centre Decision

Mayor Hugh Stephen has no intention of being pushed into a hasty decision on a convention centre because two commercial proposals are waiting in the wings, he told aldermen Thursday.

"People are wondering why we're not moving on this project," said Ald. Geoffrey Edgelow. "I have been 14 years on city council and am senior alderman, and I know nothing of what is going on."

The mayor said he resented the statement. Ald. Edgelow knew that there was an urban renewal study in progress which could include a convention centre.

"And that is all I know," he added.

NOT TOO LONG

"I don't feel six months is too long to wait on an issue of this importance. This 'We gotta get it done' attitude is wrong. The city should not be pushed into any hasty decision," the mayor added.

There were two commercial possibilities waiting, said Ald. Percy Frampton. One was the multi-million-dollar complex planned for the block across from City Hall, which would include a convention centre, hotel and office building, and the other was the possibility of an arrangement near the Empress Hotel.

"We know the CPR is interested in this and we know also that they have alternate plans. We know too that Oxford Leaseholds Ltd. have plans for an office building across the street if the convention centre proposal falls through."

SO MUCH DELAY

"We don't want to lose these private enterprise proposals, and that is why I am concerned about the fact that there is so much delay," said Ald. Edgelow.

He added that the downtown business people were getting anxious and wanted to know just what was being done and when.

—Jim Ryan

Prince and lieutenant-governor get Norwegian welcome at airport

* * * * * * * * *

Quiet Harald Starts Hectic Visit

The city's most recent royal visitor, Prince Harald of Norway, faces a busy round of official functions today before he leaves for Vancouver at 3 p.m.

About 100 local residents of Norwegian extraction were on hand at Patricia Bay Airport when the RCAF plane carrying the royal party touched down exactly on schedule.

The 30-year-old crown prince stepped down from the plane to meet an official party headed by Lieutenant-Governor Pearkes and Attorney-General Bonner who represented the premier.

—The tall, slim prince was dressed in the uniform of a captain in the Norwegian army. He served in the forces as part of his education.

The gaily costumed Victoria Norwegians waved their former country's flag and when the prince crossed the tarmac with Mr. Pearkes, they sang the Norwegian national anthem. The prince stood stiffly to attention and saluted. He did not break protocol and chat with members of the crowd.

The functions arranged for today will begin at 10:40 a.m. when Prince Harald arrives at the legislative buildings to meet Mr. Bonner and the cabinet.

He will leave at 10:55 a.m. for his official call on City Hall. Just before noon he will arrive at the Union Club for a luncheon given by the provincial cabinet.

He will leave again at 1:20 p.m. and arrive at Government House at 1:30 p.m.

From there the royal party will leave for the airport at 2:30 p.m.

Members of the Sons of Norway have been invited by Mayor Hugh Stephen to City Hall when the crown prince makes his official visit.

New Year Happy Two Hours Early

Public parties at which liquor is served may begin at 10 p.m. on New Year's Eve, which falls on a Sunday this year, Attorney-General Bonner indicated Thursday.

Bonner issued a statement which said the same course would be followed as in 1961, when the same situation prevailed.

It said: "No directive will be issued by the attorney-general's department in regard to celebration of New Year's Eve on Sunday, Dec. 31, in areas under immediate jurisdiction of police commissions, as this is a matter for local police administration.

"In view of former practice, however, this department does not expect to receive complaints about public parties commenced after 10 p.m."

Also as in former years, Bonner added, the Liquor Control Board has been instructed to issue permits to be effective from 12.01 a.m. Jan. 1, for private parties.

City Digs for Welfare

Homes Crisis Desperate

By A. H. MURPHY

City workers are combing the advertisments and cruising the streets looking for low-rental housing for welfare recipients, city council health committee members were told Thursday.

"There is just no place for these people to go, and the situation is desperate," said Ald. Lily Wilson, committee chairman.

"It's particularly bad when the families have children — and most of them do. I know of one pitiful case where a child is ill and going to grow progressively worse. The family is living in a cold basement flat.

'SUFFERING'

"This might be acceptable in summer, but it is just no good in winter, and there is suffering," Mrs. Wilson continued.

Hunting for homes was not part of the work of the welfare department people. They were doing it just to try to help out and because the condition of some of the people was so grave, aldermen were told.

Mrs. Wilson wanted to know just what was happening on the 30-acre Rose-Blanshard urban redevelopment scheme.

OPINION DIFFERS

"Well," said Mayor Hugh Stephen, "we have acquired 78 of the 127 properties needed and the provincial government is working on plans for the development, but nothing can be done really until we get all the property."

City Manager Dennis Young said there seemed to be a difference of opinion between the federal and provincial governments about the matter of how detailed plans should be, but he was confident that they would be ready when all the land was acquired.

(The federal government will pay half the cost of the $2,600,000 scheme and the provincial government one quarter.)

NO SUCH THING

It should be remembered, said Ald. Percy Frampton, that the low-cost housing provided for in the urban renewal plan was not necessarily suitable for welfare people.

"Well, no matter what, we have got to do something to try to find houses for these people. They are desperate," Ald. Wilson emphasized.

"Really there's no such thing as low-cost housing in Victoria," commented Assessor Alfred Joyce.

A plea, also for low-rental housing units, was received from the Senior Citizens' Campaign Council.

A return letter will point out that the urban renewal area, while it will not exclude elderly people, will not provide housing of the type they need.

John

* * *

Seen In Passing

John Balloch and some folders . . . (He works at the Victoria Visitors Bureau and lives at 4821 Cordova Bay Road with his wife, **Gail**. His hobbies are basketball and curling.) . . . **Al Campbell** stopping his cruiser on Transit Road . . . **Tommy Foster** having a cup of coffee . . . **Bill Brooks** driving home . . . **Susan Blyth** walking along Douglas Street . . . **Andy Holland** hard at work . . . **Barbara Gould** wondering whether or not to give up cigarettes . . . **Elizabeth Keefe** looking at books . . . **Sue Smith** listening . . . **Wilf Jackson** having an argument about the merits of an English pub . . . **John Giza** talking to friends . . . **Charles Gibbard** saying hello.

Victoria Canoeists

Cold, Difficult Voyage Ends Royally for Pair

Thursday night University of Victoria students Ken McRae, 21, and Geoff Davis paddled into Montreal after a 3,000-mile canoe trip from Fort St. John. They will paddle into Expo at 11 a.m. today for a reception at the Cominco Pavilion and another reception from Expo. The pair started their journey through northern waters June 4.

The following is their account of the journey from Sault St. Marie to Ottawa and their stay in the capital city.

By KEN McRAE and GEOFF DAVIS

The trip was long and tiring but rather uneventful. Georgian Bay proved to be difficult as there are numerous rocky shoals and points which make navigation difficult.

From Georgian Bay we proceeded up the French River to North Bay on Lake Nipissing. The major obstacles on the French River were the rapids. We were travelling upstream and had to portage around the rapids. The portages were unmarked and over rough terrain.

Miserable

We portaged over our fourth and last divide from Lake Nipissing to Trout Lake and proceeded from there down the Mattawa River to the Ottawa River, a trip involving 10 portages.

We arrived in Ottawa Oct. 1 after a week of the most miserable weather we had encountered. It rained every day, often accompanied by a bitterly cold north wind. The only time we were dry and warm was at night when we were wrapped up in our sleeping bags.

Many times we had to pull our canoe over log booms which blocked the entire Ottawa River. As it was raining most of the time our balance on the slippery logs was usually precarious. Several times we found ourselves up to our ears in water after making a wrong move on a boom.

Today (Oct. 2) has been one of the most exciting of our lives. We met with Governor-General Michener for 15 minutes and presented him with a written greeting from Lieutenant-Governor George Pearkes. Incidentally, this message has been carried with us all the way across Canada in our canoe.

'An Honor'

Later on in the day we had the privilege of meeting Prime Minister Pearson. He was as friendly, outgoing and down-to earth as His Excellency, Roland Michener. Both displayed a sincere interest in our trip—to quote Mr. Pearson, "It's an honor to meet you fellows."

The meeting with Mr. Pearson was arranged by our MP for Kootenay East Jim Byrne. He and his wife bent over backwards to help us in Ottawa.

Mr. Byrne made arrangements with radio and newsmen for interviews, showed us all the sights of Ottawa, and even phoned Montreal several times to promote advance publicity. Furthermore, he and his wife made us feel at home and entertained us for our entire stay in their house here. It is through Mr. Byrne's help that we are receiving a "royal" welcome in Montreal (cannon salute included).

Ken McRae, left, and Geoff Davis

United Drive

Mayor Urges Support

Mayor Hugh Stephen gave his unqualified support Thursday to the United Red Feather-Red Cross Appeal drive in Victoria.

Officially proclaiming October and November the months of the campaign, the mayor said: "I most strongly urge our citizens to support the appeal and to contribute to it with the utmost possible generosity."

* * *

He said the institution was a truly united appeal and was a prime community objective supported by municipal leadership, business and labor throughout the Greater Victoria region.

Objective this year is $600,000.

Present in the mayor's office in City Hall for the reading of the proclamation were William W. Lewis, president of the Victoria City and District Branch of the Red Cross, G. F. Auchinleck, general chairman of the district campaign, and Graham McCall, president of the Community Chest of Victoria.

Workers Still Off Job In Two Mill Disputes

Pickets remained outside two Greater Victoria mills Thursday without any sign of a break in the dispute at B.C. Forest Products' Gorge Road plywood mill or the unrelated walkout at the Van Isle Moulding and Millwork Ltd. plant, 5117 Del Monte.

"The sawmill section is still going full belt," BCFP' Victoria plywood division manager Rex Humphreys said Thursday night, adding that is was only the plywood section which struck.

He remarked that nobody had approached him for a meeting with the union.

* * *

"I haven't heard anything at all."

The workers, members of Local 1-118 of the International Woodworkers of America, walked off the job at 10 a.m. Wednesday to protest "ruthless" supervision by company efficiency experts.

Jack Burt, head of the local, said "nothing has transpired" and the strikers were not getting strike pay.

* * *

Peter Brotherson, president of the moulding and millwork plant near Elk Lake, was not available for comment Thursday night on the walkout of some 35 employees.

THE DAILY BRITISH COLONIST.

October 6, 1867

Special to The Daily British Colonist—Last Night's despatches:

Berlin—One hundred deputies of the North Germany Parliament signed a formal protest against as infringement or disturbances of the long established privileges of the German States of the Baltic.

Florence—Official despatches confirm the reports of the revolt in the Papal provinces of Viturbo.

London—Many Fenian convicts have been sent to Australia to serve out terms of sentences. It is reported that policemen have been killed at Rochdale by Fenians. A policeman was attacked and nearly killed by a gang of Irishmen last night. These events in connection with recent occurrences in Manchester and Ireland give rise to rumors of new and widespread Fenian uprisings.

Mr. and Mrs. Robert Obee Sr., 15 Hibberson Crescent, were honored on their golden wedding anniversary at a family dinner party on Wednesday evening at the Quimper Avenue home of their son and daughter-in-law, Mr. Robert Obee Jr. and Mrs. Obee. The couple has lived in Victoria since 1944. Mrs. Obee was born in Ayrshire, Scotland, and came to Canada in 1914. Mr. Obee, born in Surrey, Kent, England, came to Canada in 1911, but returned overseas with the 16th Battalion, Canadian Scottish Reserve, in the First World War. The couple married in England and returned to Canada on a troopship in 1919. They have another son, Mr. Frederick J. Obee, and two daughters, Mrs. E. (Margaret) Sheppard, and Mrs. L. (Thelma) Hole, all of Victoria; 11 grandchildren and one great-grandchild.—(Kinsman)

ANN LANDERS

Dear Ann Landers: My mother and I are only 18 years apart in age. She could easily pass for my older sister. Although I am only 16, I understand a lot about life and everyone says I am very mature for my age.

Recently my mother told me that Dad has lost all interest in sex. She says she is getting nervous and doesn't know what to do about it. Mom has asked my advice and I don't know what to tell her. She says there is a very nice, attractive man who works in the same office with her. He is married but does not care for his wife. Do you think it would be terrible if my mother got together with this man so they could fill out the empty spots in one another's lives?—NO ANN LANDERS.

Dear No: A mother who would discuss this problem with her daughter (even if they do look like sisters) has some loose parts in her head. It sounds as if she is looking to you for approval, not advice.

Tell your mother to seek professional counselling and to please leave you out of it. It's bad enough for a teen-ager to know that her mother is a swinger. To ask a child to be a party to such crummy business is too much.

* * *

Dear Ann Landers: I have something to say to all kids who get fed up with school and think they would be better off if they quit and got a job. The best way to get my idea across is to ask you to print this letter:

"Dear John Doe, Jr.: I am sorry I had to turn you down this afternoon when you came to my office and applied for a job. Judging from the "so what?" expression on your face, I suspect you have been turned down before. Probably dozens of times.

"You seemed like a nice enough young man, neat and polite and willing, but you didn't have a high school diploma. I know you can read because you came to my office in response to an ad which appeared in the paper. Apparently you skimmed over the line which read, "High-school Graduates."

"The job you wanted has an excellent future. It offered unusual opportunities for advancement. I am sorry you didn't qualify. And now I would like to give you one bit of advice. Go back to school and graduate. That diploma is far more important than the car you are supporting. And, young man, if you can possibly go on to college, GO! You may feel it is a waste of time, but take my word for it, it is the smartest thing you can do. The world is changing and those who are not equipped to meet the new challenges will be left behind. Good luck.—THE MAN WHO HAD TO SAY NO"

Dear Man: I hope your message sinks into hundreds of thousands of skulls around the country. And now may I grab the tail of the kite and add a word of my own?

I have never had a letter from a reader saying he was sorry he stayed in high school and graduated, but I had stacks of mail from dropouts begging me to get the word to other teen-agers for whom it is NOT too late. The word is, "Stay in school and graduate or you may find yourself hopelessly trapped in a dull, low-paying job for life."

Mr. and Mrs. Alan E. Cox, 1050 Monterey Avenue, announce the forthcoming marriage of their only daughter, Prudence Mary, to Mr. John Woodburn Thomson, eldest son of Mr. and Mrs. Woodburn S. Thomson, Richmond Hill, Ont. The wedding will take place at 3 p.m., Saturday, Oct. 14, in St. Mary's Anglican Church, Oak Bay, with Canon Hywel Jones officiating.

Couple Honored At Dinner Party

Mr. and Mrs. Frank Gale Sr., were honored recently at a family dinner in the Tally-Ho Travelodge on the occasion of their golden wedding anniversary. They were married in Winnipeg on Sept. 12, 1917, moving to British Columbia several years later. They lived for many years at Francois Lake and Queen Charlotte City before moving to Victoria in 1944. They reside at Belmont Auto Court which they operate.

* * *

Family members attending the anniversary dinner were their son and daughter-in-law, Mr. and Mrs. Frank Gale Jr.; daughters, Mrs. Elsie Sigmond, Mrs. Eileen Ferguson and Mrs. Zona Sigmond; daughter-in-law, Mrs. James Gale; grandchildren, Mrs. Phyllis Pollard, her husband Bruce, Frank J. Gale, Ken Gale, the Misses Virginia, Karen and Lynn Gale, Miss Gale Ferguson and Gordon Sigmond. Unable to attend were son James Gale, daughter Mrs. Corene Sandhals, and seven grandchildren.

* * *

Other guests were Mr. and Mrs. Ernests Kay, Mrs. S. W. Turner, Mr. and Mrs. P. B. Turner, Mrs. Dorothy Giraurd and Miss Madelaine De Gent.

An "open house" followed at the Snowdrop Avenue home of their son and daughter-in-law, Mr. and Mrs. Frank Gale.

RUMMAGE SALE

Ladies Auxiliary to St. John Ambulance is holding a special rummage sale Saturday, Oct. 14 at 9 a.m. in the St. John Ambulance Auditorium, 941 Pandora Avenue. Proceeds will be used locally for the work of St. John Ambulance, Victoria Branch.

Parkdale Evangelical Free Church
Speaker Rev. Tudor Jones
Friday, 8:00 p.m. and Saturday, 7:30 p.m.
Theme—
"A DEEPER LIFE"

Inside Fashion

Ogilvys in States Promoting British

By EUGENIA SHEPPARD

NEW YORK -- A couple of English charmers, Princess Alexandra, Queen Elizabeth's first cousin, and her husband, Angus Ogilvy, arrived in New York late Monday afternoon on the first lap of an official mission to encourage Americans to buy British.

For the next 10 days they will tour the country with a party that includes Lord Mancroft, director of British Exports, and Lady Mancroft; one lady-in-waiting, Lady Mary Fitzalan-Howard; one controller, Major Peter Clarke; one hairdresser; two maids; a valet and an airplane pilot. The pilot won't fly the plane, but it's an old English custom to have him along when one of the royal family travels.

From the minute she set foot in this country Princess Alexandra looked the way a princess ought to and behaved as a princess should.

When the long black car arrived at the Hotel Carlyle's side entrance, the Princess emerged in her marigold wool suit, smiling and carrying an armful of yellow roses. With her, besides the travelling party, were Sir Patrick Deane, the ambassador from England, and Lady Deane; Paul Wright, head of British Information Service, and Mrs. Wright; Mr. A. G. R. Rouse, English Consul General in New York, and Mrs. Rouse. The Wrights were giving a reception in their Park Avenue apartment for the Princess. The Princess is not occupying one of the penthouses, the desk at the Carlyle said, but a suite lower down.

* * *

Both 31-year-old Princess Alexandra and Angus Ogilvy are typically English in the most attractive way. They are tall, slim, and athletic-looking, and with those British accents, of course.

Actually the Princess's voice is so soft that she could hardly be heard at the Wright cocktail reception. She had a bad cold when she left London, "but it's much better now," she said quickly. What with fatigue and her own natural reserve, she spoke in hardly more than a strained whisper.

Princess Alexandra is a very pretty girl with good features, one of those pink and white English skins and a smaller, more delicate figure than her photographs suggest.

For the party she put on a red and silver lame dress that she wore just above the knees. It had a waistline, belt and bosom darts to give her a rounded look. With it she was wearing dark taupe-brown stockings and silver pumps with almost flat heels. The only piece of jewelry was a modest diamond bracelet on one wrist.

Princess Alexandra's wardrobe all comes from the London ready-to-wear houses that she is here to promote. Most of the coats come from Harry Popper and the dresses from Susan Small and Belleville. No specific credits will be given for the clothes during her visit here, according to her entourage.

Though quiet, the Princess seems more earnest than shy. She has evidently done a lot of homework for the American trip, her first official one, though she has been here unofficially before.

On the plane over she looked through many American magazines. She spoke to Look's Pat Coffin about an article on London that the magazine published two years ago.

Later she commented to Margaret Case and Carrie Donovan that English Vogue is more serious than American Vogue. She said, "I just love the advertisements in your Vogue, especially the one about the new Revlon cream." She massaged her own cheek to show what she meant. The two editors promised to send her the cream.

* * *

Something more of a swinger than his royal wife, Angus Ogilvy is wavy haired, tall and angular. He laughs easily and likes to talk about golf. He was wearing a steel grey, double-breasted suit, and a blue and white striped shirt. If anybody can make the double-breasted suit stick, it's Angus Ogilvy.

"I'm known as the worst dressed man in England," he said, but I don't know who he was kidding. Princess Alexandra's clothes may come from the upper-medium price English ready-to-wear houses, but his clothes come from Huntsman, a tailor at No. 1 Savile Row.

The Princess will stay here only a few days. "I wish I could see a play on Broadway," she said.

Tuesday night she went to a small private dinner given by Mrs. John Barry Ryan, whose daughter is the wife of Angus Ogilvy's brother.

The party will move on to Chicago and then to Minneapolis, where the Princess will visit the Dayton store.

Next week she will open a British Fortnight at Neiman-Marcus in Dallas. Before returning she will see San Antonio, Houston and Washington. She is not scheduled to visit any stores in New York.

* * *

Fashion note from the guests at the Paul Wright's party: there were three identical dresses from Courreges' Paris boutique in the drawing room at the same time. The only difference was the color. That's just a small sample of the Courreges look-alikes that are due to turn up at New York parties this fall.

Clubs and Societies

WA TO CNIB

The Women's Auxiliary to the Canadian National Institute for the Blind will meet on Friday, Oct. 6 at 2:30 p.m. in the Blind Centre, Blanshard Street.

* * *

BAZAAR AND TEA

Loyal True Blue will hold its annual fall bazaar and tea from 2 to 4 p.m., Saturday, Oct. 7, in the Douglas Room at the Bay. There will be sale of home cooking, fancy work and white elephant stalls.

* * *

IODE

Florence Nightingale Chapter IODE will meet on Tuesday, Oct. 10 at 1:30 p.m. at the home of Mrs. C. G. Baker, 291 Regina Street.

SHAWNIGAN INN
"The Resort Hotel on Shawnigan Lake"
30 minutes north of Victoria. Turn at Mill Bay. Come and spend a traditional Thanksgiving with us.
1. Companionship in front of the roaring fireplaces.
2. Wonderful meals in the Shawnigan Room with all facilities and featuring Saturday night "The Two Sons" our newest discovery in folk singing.
Trail riding, saunas and exercise rooms, the most unique 200' circular 80° indoor pool. Play tennis on our beautiful new courts, our own 500 yd. fun golf course, lake or salt water fishing at world famous Cowichan Bay, our own launches, speed boats, and new Davidson sail boats for lake tours among the beautiful islands on Shawnigan Lake. All the above facilities included in the room rates which start as low as $9.00 single, $12.00 double European Plan. Complete dinners from $1.95 and up.
No other resort in B.C. offers so many facilities for the entire family; luncheons and dinner reservations accepted over the weekend.
743-2212 collect
Shawnigan Lake, P.O. Box 46

REGINALD STONE says:
"How often do folks sigh and wish that they had started music earlier in life? I have news for them! The THOMAS ORGAN can be played by anyone without any formal knowledge of music.
Thanks to the exclusive "Color-Glo" illuminated keys, your fingers are instantly guided to the correct notes and chords! "How about that!"
The THOMAS ORGAN is definitely as easy to play as a-one, a-two, a-three, to quote master showman, Lawrence Welk.
Only THOMAS has this built-in breakthrough to instant playing. Remember, the trend is THOMAS.
Your questions answered with courtesy and intelligence, when you call in at:
REGINALD STONE ORGAN STUDIO
Across from Eaton's at 1239 Broad Street
PHONE 383-0239, DAY OR NIGHT
"Where Customers Become Friends"

SAVE
SAVE SAVE
NOW
DRAPES
•
Chesterfield Covers
•
Bedspreads
20% off
Reg. Prices

BLANKETS
CLEANED and FLUFFED
75c ea.
RENFREW
FAIRFIELD
CLEANERS
1012 Yates Street
382-3938
249 Cook Street
383-5624
For Pickup — 382-3938

Birks
Have Exclusive
DIAMOND RINGS
at Canada's
Lowest Prices
Compare Before You Buy

Birks Exclusive Diamond Rings
Are Priced From $50.00
Available on Birks Budget Plan—As low as 10% Down, Balance in Convenient Monthly Payments
OPEN FRIDAY TILL 9 P.M.
BIRKS JEWELLERS
706-708 Yates St. 382-4241

GIGANTIC THANKSGIVING
FOOD SALE
OAKCREST
FOOD--3475 QUADRA
FRI. 'til 9-SAT. 'til 7
TURKEYS
Oven-Ready, FROZEN, 18 Lbs. and up, UTILITY, LB. 39c
FRESH, OVEN READY TURKEYS A AND B 10-22 lbs. GR. 45c LB.
HAM Ready-to-eat, whole or shank half . . . . lb. 55c
SAUSAGE MEAT . . . 3 lbs. 1.00
BACON Lean, Sliced, Ends . . . . lb. 29c
Canada Choice, Lean, Boneless BABY BEEF ROAST POUND 69c
No. 1 Thanksgiving Special SWEET POTATOES 2 lbs. 29c
FRESH NO. 1 BRUSSELS SPROUTS . . . . . 2 lbs. 39c
CELERY Fresh, Local, Large . . . . EACH 19c
HOTHOUSE TOMATOES Vine Ripened, Stem on 2 lbs. 49c
CRANBERRIES Ocean Spray Whole or Jelly . . . . 15-oz. 2 Tins 35c
MINCEMEAT McColl's, Jumbo 44-oz. Jar 89c
FRESH FROZEN PUMPKIN PIE LARGE 20-oz. SIZE 45c
TOMATO JUICE Libby's Fancy, 3 48-oz. tins 1.00
JELLY POWDER Shirriff's 6 pkgs. 49c
POPPING CORN Jelly Time . . Bag 2-lb. 29c
PURE VEGETABLE OIL Stafford's 24-oz. Btl. 39c
TEA BAGS LYON'S, 150's, ONLY 59c
FOIL WRAP Stuart Nesse heavy duty 18-in. 25-ft. Roll 55c
LUMBERJACK TABLE SYRUP Large 32-oz. Bottle 35c
MARGARINE SOLO . . . . . 3 lbs. 59c
INSTANT COFFEE Nescafe, Large 10-oz. Jar 1.19
DINNER ROLLS Oven Fresh McGavin's DOZ. 27c
KETCHUP 2 Stafford's . . . . 11-oz. Bottles 35c
WE RESERVE THE RIGHT TO LIMIT QUANTITIES

SOCIAL AND PERSONAL

Rear Admiral and Mrs. J. A. Charles will be special guests at the annual Trafalgar Day ball to be held in Naden wardroom on Friday, Oct. 26. The ball is sponsored by the Naval Officers Association.

★ ★ ★

Tea for Dr. Taylor

The executive of the Women's Canadian Club held a tea in the Empress Hotel following Monday's meeting which had Dr Malcolm G. Taylor as the guest speaker. He and Mrs. Taylor were guests of honor at the party and presiding at the head table were Mrs. H. H. Youson and Mrs. P. J. Sinnott. Others at the tea were Mrs. F. M. Corbett, Mrs. D. Leslie Macdonell, Mrs. W. Redford, Mrs. W. Davenport, Miss Elizabeth Forbes, Mrs. R. R. Jeffels, Mrs. A. Sheard, Mrs. A. Oswald, Mrs. R. T. Wallace, Miss Mary Ashworth, Mrs. H. L. Smith and Mrs. Gilbert Brown.

★ ★ ★

In London

Victorians who signed the book at B.C. House in London during the week included Mr. and Mrs. R. Mason, Mr. and Mrs. Allan Davies, Miss Glenda Gordon, Miss Jean Reason, Miss Jeneta M. Rea, Miss Helen Rea, Miss Carlyn Wilmot, Mrs. H. K. Laird, Mrs. E. Holyoak, Mrs. M. May, Mrs. J. Pearse, Mrs. David Angus, Miss Catherine Angus, Mr. and Mrs. S. D. Clark, Mr. and Mrs. R. W. McKay, Miss Sadie Thorburn, Mr. and Mrs. S. Winterbottom, Miss April McLeod, Mrs. Phyllis H. MacDonald, Mrs. Rena Patenaude, Mr. and Mrs. John Dyde and Mr. Tim Taylor.

★ ★ ★

Attend Convention

Attending the 17th annual national convention of the RCAF Association at Le Chateau Champlain in Montreal are Mr. and Mrs. G. C. Aitchison and Mr. and Mrs. G. E. Lieutard of Victoria and Mr. and Mrs. W. J. Pringle of Nanaimo.

★ ★ ★

Holiday in Ottawa

Mr. and Mrs. James Audain, King George Terrace, have left to spend the Thanksgiving holiday in Ottawa. They will visit Mr. Audain's son and daughter-in-law, Mr. and Mrs. Michael Audain and return here in about a week.

★ ★ ★

Life Member

Mrs. Edith Ann Barnard of 1322 Rockland Avenue has recently received word that she hs been made an honory life member of the B.C. Progressive Conservative Association.

—Jim Ryan

These youngsters at the B.C. Protestant Orphans Home took time out to play on the swings before entertaining their guests at the pound party and donation tea Wednesday afternoon at the home. In picture at left is three-year-old Theresa, and at right, are Dolly and Sheri-Lynn, both three years old. The children, under the direction of Mrs. S. Stevenson, sang a number of songs following the tea. The annual affair, held by the Ladies Committee to the Home realized the sum of $200. Mrs. N. Harwood, President, and Mrs. A. Ludgate, matron, welcomed the guests. Mrs. C. Wiszniewski was tea convener. Mrs. J. W. King was in charge of cash receipts and Mrs. A. H. Adams, pound goods.

Cooper-Beveridge

Newlyweds Travel to Banff

Following their wedding in Centennial United Church Mr. and Mrs. Garry Cooper left on a honeymoon trip to Banff and Calgary. They are now making their home in the Princess Patricia Apartments.

The bride, the former Julie Beveridge, wore a slim gown of ligoda crepe styled with a high neckline, trimmed with a wide band of Guipure lace and complemented by matching trim on the skirt. A full cathedral train swept back from the shoulders, and her chapel veil of illusion net was held by a headpiece of Swiss organza flowers and orange blossoms. She carried a cascade bouquet of yellow roses and ivy.

★ ★ ★

Rev. S. J. Parsons officiated at the double-ring service. Parents of the principals are Mr. and Mrs. William Beveridge, 63 Kingham Place, and Mr. and Mrs. R. Cooper of Calgary. Mr. Beveridge gave his daughter in marriage. Baskets of white and yellow chrysanthemums decorated the church for the service.

Miss Diane Beveridge was maid of honor for her sister. Miss Linda Johnson was bridesmaid, and Mrs. G. Holm, bridesmatron. They wore matching gowns of yellow peau d'elegance styled on A-lines with softly pleated skirts. Bands of satin ribbon roses formed their headpieces and they carried cascade bouquets of yellow carnations and ivy.

Little Patricia Blackey, the bride's cousin, was flower girl. She wore a gown of yellow taffeta and a headpiece of white and yellow carnations. She carried a basket of similar flowers.

Young Ross Beveridge, the bride's brother, was ring-bearer.

Jim Peaker was best man and Martin Holm and Rick Miller ushered the guests.

At the reception following in the Ingraham Hotel, John Blackey proposed the toast to his niece.

For travelling the new Mrs. Cooper chose a yellow dupeoni silk suit.

St. John's

Fair Raises $3,500

It was dark and wet outside last Saturday but inside St. John's Church Hall everything was happy and bright. There was an overwhelming turnout for the all-day Nottingham Fair and after almost everything was sold and the money counted—the grand sum of $3,500 was realized.

Highlight was the auction of 220 lots of both new and used articles, conducted by Mr. Frank Kilshaw and Mr. Harold Yardley. The used and antique articles were collected by Mrs. W. Freethy. Mr. C. Risebrow was responsible for the new items.

Alderman C. Parrott officially opened the affair in the morning. Girl Guide Joyce Lang presented him with a red rose corsage for Mrs. Parrott.

Mr. Donald Woodworth, organist and choirmaster, was in charge of entertainment and the decorations.

Mrs. P. Sands, Mrs. G. Baker and Mr. J. Duncan convened the successful fair.

Stall conveners were: used clothing, Mrs. W. McWilliams and Mrs. C. Burr; white elephants, Mrs. H. Goldfinch; delicatessen, Mrs. G. Cooley and Mrs. A. Curtis; home baking, Mrs. M. McDougal, Mrs. R. Burg and Mrs. P. Gilson; garden shop, Mr. W. McWilliams; candy, Miss J. Paver; toys, Mr. and Mrs. F. Preston; fish pond, Girl Guides (Miss V. Zuck); cake walk, Junior and Girls' Auxiliaries; snack bar, Mrs. E. MacGowan; luncheon and tea, Mrs. D. Patterson; books and records, Mr. A. Lambrick.

The sale of Presto-logs was looked after by Mr. J. Avery.

Clubs

RNABC

Greater Victoria District of the Registered Nurses Association of British Columbia will hold a dinner meeting at the McPherson Restaurant on Tuesday, Oct. 10. Social hour at 6 p.m. and dinner at 7 p.m. The Hon. Mrs. P. Jordan will be guest speaker

★ ★ ★

FEDERAL SUPERANNUATES

The Victoria Branch of the Federal Superannuates National Association will meet in the Silver Threads Hall at 2 p.m., Tuesday, October 10. All Federal Superannuates welcome.

★ ★ ★

NURSING SISTERS

The Overseas Nursing Sisters Association will hold a fall dinner at HMCS Naden, Officers Wardroom, Thursday, Oct. 12. Cocktails at 7:30 p.m. and dinner at 8 p.m. Members are asked to notify Mrs. J. A. Gagnon, 382-6342, by Oct. 9 if they wish to attend.

★ ★ ★

BAZAAR OCT. 14

Unity Chapter, No. 84, Order of Eastern Star, fall bazaar will be held on Saturday, Oct. 14 from 2 p.m. to 4:30 p.m. in St. John's Church Hall in Colwood.

Hero's Last Party

NIAGARA FALLS, Ont. (CP) — General Isaac Brock's 43rd and last birthday party will be re-enacted Friday night, Oct. 6, as a Centennial Year tribute to the hero of the War of 1812.

The original party was given by fellow officers of Fort George Oct. 6, 1812, a week before Brock was killed in action against the Americans at the Battle of Queenston Heights.

The 1967 version will be at the Refectory in Queen Victoria Park and the guests are being urged to come in period costume. For several weeks there have been classes of instruction in such dances as the quadrille, minuet, moneymusk and military two-step, dances popular in Brock's time.

Playing the roles of Brock and his lady, Sofia Shaw, will be Mr. and Mrs. Charles Williams. They'll be at the portals of the refectory to greet guests, some of whom it is hoped will arrive in horse-drawn carriages.

Mrs. Robert Grieves and Mrs. Ruth Mustard have done historic research to make the menu as authentic as possible.

Writes for Wife

ATLANTA, Ga. (AP)—A Gainesville man has written Gov. Lester Maddox's new Citizens Watchdog Committee with this request: "Find me a wife." He said he was divorced and could not find a suitable woman for his children. The committee, appointed by the governor to keep an eye on state government at the grass roots level did not reveal his name.

Matched Wedding Rings

See our very large selection of new designs and styles of Matched Bridal Sets.

Easy Terms
Open Tonight

ROSE'S LTD
1317 Douglas St. JEWELERS

THE LEAVES OF AUTUMN

Seldom have the Autumn leaves been more beautiful than they are this year. Reds, gold, yellow and all the shades between offer a truly magnificent picture. The new frames also are very attractive and colorful. For a truly wonderful assortment to choose from, call at one of our four offices.

Prescription Optical

Where Prices Are Always Reasonable

Campbell Building, 1025 Douglas Street, 384-5814
Professional Building, 1106 Cook St., 384-8311
Medical Arts Building, 1105 Pandora Avenue, 384-7937
159 Trunk Road, Duncan, B.C. 746-6041

In Our 64th Year

Saba Bros Limited
1130 Douglas Street
Phone 384-0561

at Saba's . . . the look in
All-Weather Coats
is young, young, young

More style, more fashion flair, more versatility and downright appeal than in any other season. And the choice at Saba's . . . right now . . . is the most wonderful it has ever been. Come now and enjoy seeing these youthfully exciting fashions . . . have fun trying them on.

Sizes 5 to 15 or 6 to 18

25.00 to 59.95

USE YOUR OPTIONAL CREDIT ACCOUNT—New Accounts Opened in Minutes

New Models in SELBY ARCH PRESERVER

The fashion shoe with the built-in comfort!

Always at King's
1133 DOUGLAS ST.

PAINT SALE

TV SPECIAL
On Channel 8 and 6
SHEEN-GLO SEMI-GLOSS FINISH
Reg. Value 9.95 Gal.
TV SPECIAL 6.75 gal.

SUPERTEX LATEX
Our finest quality interior latex, in 20 standard shades and 1,500 special tints.
Reg. Value 10.85 Gal. 7.95 Gal.

New Plastic Porch and Marine Enamel
Ideal for all interior wood, concrete, boat decks, etc. Outlasts regular type 2:1.
Reg. value, gal., 11.50. SPECIAL 7.95
Qt., reg. value, 3.50. SPECIAL 2.35

SALE!
Unpainted Furniture
4-Drawer Chest, Reg. value 19.95 ..... 15.99
6-Drawer Chest (Lowboy type). Reg. value 24.95 .. 20.99

★ Super Special!
INTERIOR LATEX
Good for clean - up work. GAL. 2.89

FACTORY MISTAKE!
100 Gallons only our top quality 100% Pure Linseed Oil Stain for all rough shakes and shingles. Colour came out chocolate brown instead of Tudor Brown.
A 5.95 A GALLON VALUE.
NOW 2.95 Gallon!

★ 1968 Wallpaper Samples NOW ON DISPLAY!

Look at the Savings On These PRICE-CUTTING SPECIALS

PURE TURPENTINE—Regular 2.75 gallon. SPECIAL, gallon 1.99
PAINT THINNER—Regular 1.49 gallon. SPECIAL, gallon 99c
DIC-A-DOO—Regular 15c each. SPECIAL, each 9c
PLASTIC DROP SHEETS—Reg. 98c each. SPECIAL, each 59c
PUSH-UP LADDERS—16 feet. SPECIAL 9.95

MOHAIR ROLLER AND TRAY SETS — Regular 1.49. SPECIAL 95c
6-FT. STEP LADDERS— SPECIAL 4.99
MASKING TAPE—Reg. 1.49. ¾" by 60 yards. SPECIAL 69c
SPACKLE—5-lb. pkg. Reg. 1.59. SPECIAL 1.19
FLINT SANDPAPER—Reg. 5c to 10c each. SPECIAL, each 3c

1,000 Rolls Prepasted Wallpaper, Reg. 1.25 to 2.95 roll. Special, Roll ..... 59c to 99c
Prepasted WALLPAPER MURALS
3 patterns and 8 colors only. Reg. 15.00 each. Special, each 3.99

mills paint sales LTD.
483 BURNSIDE EAST OPEN FRIDAY NIGHTS PHONE 383-8412
Western Canada's Largest "FACTORY - TO - YOU" PAINT COMPANY

Jim Ryan

Mrs. Shirley Cummins supervises recorded reading lesson

Children Plan School Day

By BILL STAVDAL

Teaching reading can be as simple as letting a child pick the book he's ready for.

Children progress at their own speed in an experimental program begun this term at Braefoot elementary school in Saanich.

The teachers involved say that results are remarkable after just a month's trial.

MODERN AIDS

With the help of some modern teaching aids, extra books and fresh ideas about education, teachers Lauretta Holdridge and Elizabeth Hamblett are working toward what may be the school of the future.

Children plan their working day. They write original book reports instead of answering stock questions. They break up into small groups to work on projects, or work alone.

The children get individual attention, even in classes pushing 40.

STAY TOGETHER

Instead of being segregated into bright and slow classes, the children stay together. The result, says Mrs. Holdridge, teacher-in-charge at Braefoot, is that brighter children help the ones lagging behind.

The experiment is based on ideas preached in recent years by Helen Bumphrey, a Saskatchewan elementary teacher whose methods have gained nationwide attention within the profession.

Mrs. Holdridge attended at B.C. Teachers Federation workshop last winter at which Mrs. Bumphrey spoke. Last summer both Mrs. Holdridge and Mrs. Hamblett went to another Bumphrey workshop in Vancouver.

READING TEST

They read and planned, says Mrs. Holdridge, and were encouraged by the Greater Victoria School District administration.

When school started, Braefoot children were tested for reading and spelling ability. Grade 4 youngsters were found to range from Grade 2 to Grade 7 in ability.

Purpose of the test was to tell teachers what to expect from each child, and how to help him best, not to segregate children.

OWN CHOICE

Each day at Braefoot begins with a short work-planning session. Then, for 20 minutes, children read books of their own choice instead of one reader per class.

During this time teachers confer individually with pupils. The youngsters read and teacher listens with trained ears for strengths and weaknesses.

Later, when the class breaks up to work on individual projects, small groups are taken aside for a tape-recorded reading lesson. Headphones cut out distractions, promote concentration and allow what amounts to a separate class in the same room because there is no extra noise.

The tape recorder is supplied by the school district, and the lessons are prepared daily by teachers working in rotation.

Elsewhere, children may be researching reports from five sets of encyclopedias in the school. (One belongs to Braefoot; Mrs. Holdridge and Mrs. Hamblett each have brought two of their own sets.)

The school's book collection is not large — 750 volumes for 143 children, and the five teachers at Braefoot are only the number the school is entitled to.

But extra books are borrowed from the public library. A shortage of one room (pending arrival of a portable at Christmas) is turned to advantage by having a teacher free to work where she's most needed.

Aside from the language arts program the rest of the school's curriculum is fairly standard. One bright spot in social studies is an exchange of letters with children in King's Lynn, England.

This is the town where Capt. George Vancouver was born. Through an earlier exchange of correspondence, a piece of Capt. Vancouver's family home now hangs on a wall at Braefoot.

Of her experiment, Mrs. Holdridge says:

"It isn't a system. There are no rules. You have to make it work yourself.

"For the child, the best thing is that he's competing with himself, not with the group.'

Red Scientist Seeks To Remain in Canada

EDMONTON (CP) — Boris Dotsenko, 41-year-old former chief nuclear scientist at the Ukranian Academy of Sciences in Kiev, said in Edmonton Thursday night that he will not return to the Soviet Union and wishes to take up residence in Canada.

Dotsenko came to the University of Alberta a year ago on 10 months' leave from his position as head of the nuclear laboratory at Kiev State University in the U.S.S.R.

TWO MONTHS AGO

He said in an interview that he applied to the Canadian immigration department two months ago and was granted a one-year extension of his stay in Canada plus a promise that his application for permanent residence here will be considered at the end of the one-year period.

Dotsenko said he had visits from Soviet Embassy officials who attempted to persuade him to return to his home country. He said he had rejected the officials' attempts.

Dotsenko now is temporarily employed at the Nuclear Research Centre at the University of Alberta.

He said his reasons for wishing to remain in Canada are both professional and political. The professional reasons are the more compelling ones, he said.

DECLINED TO SAY

Dotsenko declined to say anything about his personal life in the Soviet Union. He said his decision to leave his homeland was made only after "much soul-searching"

Should he be denied the opportunity to remain permanently in Canada, he said, he will seek permanent residence elsewhere outside the Soviet bloc.

Asked why he chose to leave the Soviet Union, Dotsenko said:

"The main point is that I am a scientist and in the conditions here in Canada I can work far more effectively.

'NOT AFRAID'

"There is a far more . . . well, I am not afraid to use the word — there is a far more democratic approach here."

Dotsenko said his field is abstract nuclear theory. He said he found in the Soviet Union that there was too much emphasis on nuclear research that would have some immediate practical effect. There was not enough emphasis, in his view, on abstract research—research conducted largely for the purpose of expanding the body of knowledge in the field, regardless of "practical" results.

Thieves Raid Firms

Four city businesses were broken into overnight Wednesday, with the biggest haul coming from Jimmie Little, 2017 Quadra, where about $130 was stolen.

City detectives said the thief gained entry by removing an air vent on the roof of the building. The office was ransacked and two bank bags containing the money stolen.

Thieves also broke into the Pink Elephant Laundromat, 1441 Haultain, and stole about $75 in quarters from coin-operated washers.

The cash box from a cigarette machine at Chef Antony, 312 Cook, was stolen. It was not known how much money was in the machine.

Thieves also broke into the Green Lantern Gift Shop, 1541 Fort, but nothing was stolen.

The Greater Victoria School Board advised city detectives Wednesday that $384 in cash and $131 in cheques were stolen from the vault at S. J. Willis junior high school Sept. 27.

The money represented book rentals.

Y's Men To Talk Leadership

More than 100 delegates are expected to attend the Y's Men's Pacific Northwest regional convention at YM-YWCA Building in Victoria this weekend.

Purpose of the conference is to study leadership techniques and to elect new regional officers. Y's Men's international president Urban Johnson of Wisconsin will be the keynote speaker and will report on the recent international conference.

Saanich Reeve Hugh Curtis will speak to delegates on the subject of leadership at Saturday's opening luncheon, to be held at the Purple Onion.

Business sessions and elections are scheduled for Sunday.

The Pacific Northwest region is representative of Y's Men's clubs in British Columbia, Alaska, Washington, Oregon, Idaho, and a portion of Montana.

Victoria Businessman Dies Suddenly at 50

Operator of a Victoria bulldozer firm, John Kissinger, died suddenly Thursday in his home at 872 Island Road. He was 50.

Mr. Kissinger was born in Forest County, Leona, Wisconsin.

He lived in Victoria for 47 years.

He is survived by his wife, Kathleen Joan; sons, Paul Anthony, Gordon Carl and John Daniel; a daughter, Karen Anne; five brothers, Leonard, Donald, William and Kenneth of Victoria and Lloyd, of Vancouver; sisters, Mrs. Florence Christian, Mrs. Lucille McKibben, Mrs. C. (Eleanor) Bell, and Mrs. W. (Jeanette) Lynch, all of Victoria.

Prayers will be offered in McCall Bros. funeral home at 7:30 p.m. today. Mass will be celebrated in St. Patrick's Church at 10 a.m. Saturday.

Century-Old Works

Freshness, Spontaneity Mark Hind Exhibition

By INA D. D. UHTHOFF

Included in the special series of centennial exhibitions presented by the Art Gallery of Greater Victoria is a collection of paintings and drawings by an artist who in his day was important in the development of art in Canada but had since been forgotten.

But due to the research carried out during the past few years by Russell Harper, William G. R. Hind is now recognized as a major Canadian 19th century painter.

He did little to publicize his work. After his death his paintings were hidden away for generations, some in little-known private collections, some owned by his family, others forgotten in attic storerooms.

BROUGHT TO LIGHT

But brought to light, they illustrate the fascinating panorama of Canada.

In them is the excitement of exploration in Labrador, the adventurous crossing of the prairies and mountains to find gold in British Columbia's fabulous Cariboo, and quieter scenes of sawmills, villages and farms in Ontario, Nova Scotia and New Brunswick.

EMIGRANT TRAIN

One generally learns more about an artist from his sketch books and diaries than from his completed works. In pages from a diary of 1876 there are notes of an emigrant train crossing the prairie, a bar in a mining camp, Indians gathering shellfish on Vancouver Island, Chinese washing for gold on the Fraser River and many other familiar, everyday doings like baking bread on a portage.

William Hind was always the quiet bachelor. Dubbed an eccentric by his associates, he seems never to have attained any measure of popularity.

OPENED STUDIO

He reached Victoria on Oct. 10, 1862, and by February, 1863, he had opened a studio here when the little capital on the continent's frontier was bursting with both professional and competent amateur artists.

Mr. Hind spent much time in Victoria painting detailed watercolors and oils from sketches made during the epic Overlanders crossing. He painted Indians at the Victoria harbor entrance and other local subjects. A remarkable self-portrait was completed about that time.

INTIMATE RECORD

There is a freshness and spontaneity about this work, an intimate record of navy days when there were Royal Navy officers stationed nearby who were working on the Pacific survey.

Historically, Mr. Hind's work is important for its subject matter: Deep-sea divers in primitive helmets repair the new submarine cable while attendants furiously pump fresh air to the submerged men. He could superbly mirror the local scene whether it was the miners during the gold rush in the Cariboo or a difficult muskeg which blocked the entrance to mountain passes, a true nightmare for man and beast.

This exhibition will be on view until Oct. 22.

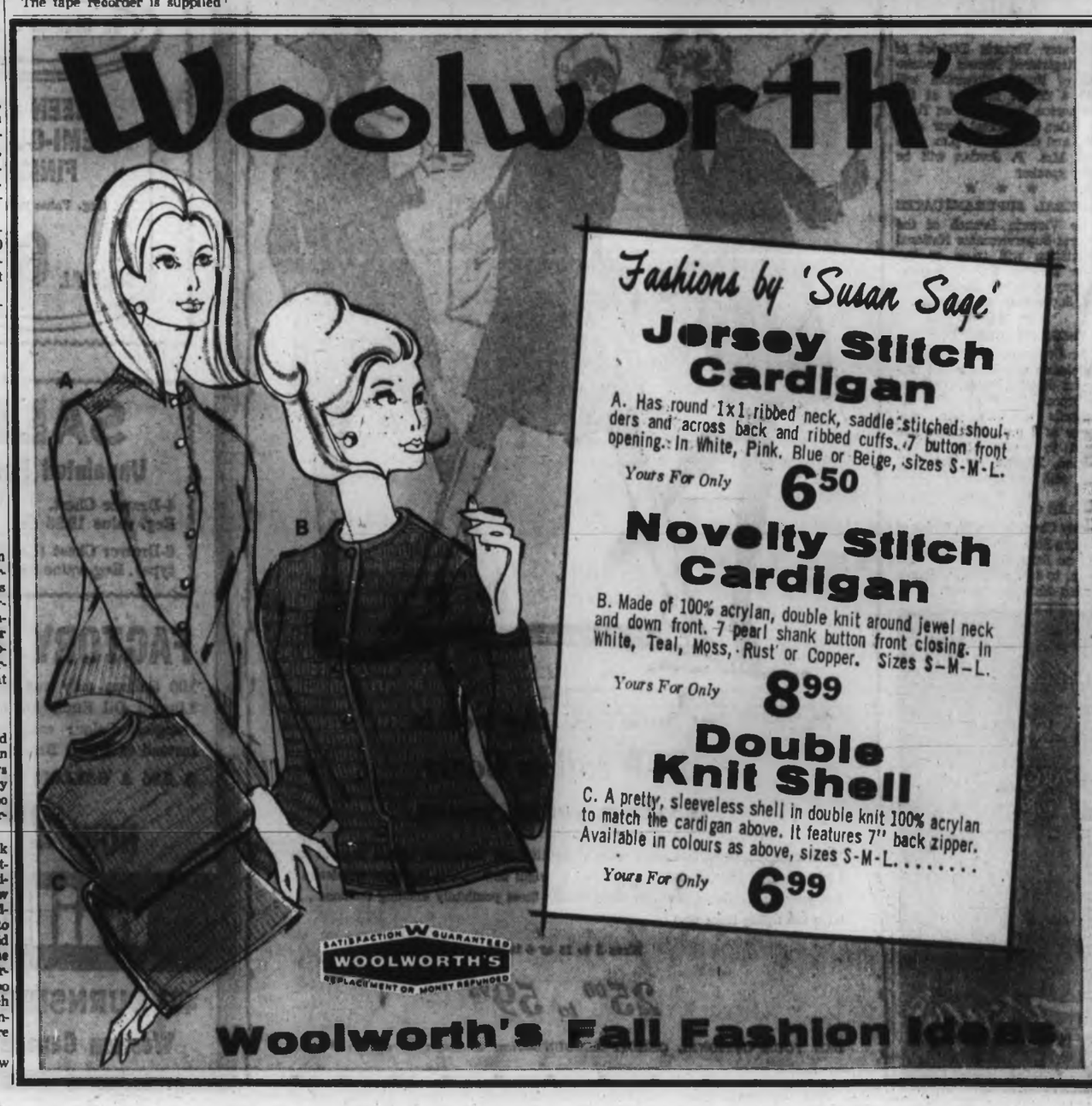

King Fisherman

Cowichan Bay Derby Holiday Focal Point

This is the last big holiday weekend to gather King Fisherman entries before the contest ends Oct. 29.

Focal point of activity will be the Cowichan Bay three-day coho derby.

Freshwater anglers will find trout in almost all rivers. Lakes should be producing now the weather has cooled.

Coho are being taken in San Juan Bay, Sooke to Victoria waters, Deep Cove, Saanich Inlet, Cowichan Bay, Qualicum to Deep Bay-Bowser, and at Campbell River.

Alberni Inlet is pretty hot for tyee and coho, in spite of closures on part of Nahmint Bay and top end of the Inlet.

Latest King Fisherman entries:

Coho

Ordane Boat Rentals
W. M. Yeanana, Yakima, Washington; 8.6, 7.0, Cowichan Bay, Bucktail.
Phil Barter, 924 Aral; 7.12, Cowichan Bay, Bucktail Fly.
Billie McCorty, 5125 Northeast Latimer Place; 8.12 Cowichan Bay, Bucktail Fly.
D. Scott, 546 Baker; 9.10, 7.0, Cowichan Bay, Bucktail.
Tom Ond, 210 Island Highway; 10.8, Cowichan Bay, Bucktail.
G. M. Hansen, Alberta; 7.12, 6.8, 8.4, Cowichan Bay, Bucktail.
John Ostle, 2811 Ilene; 8.1, Cowichan Bay, Bucktail.
J. W. Attwood, 1529 Amphion; 7.12, Cowichan Bay, Buzz Bomb.
Phil Ray, 1540 McRae; 9.12, Cowichan Bay, Bucktail.
Dr. L. Smith, Oregon City, Oregon; 11.2, 7.12, Cowichan Bay, Bucktail Fly.
Sam Lone, 429 Lampson; 8.8, Cowichan Bay, Bucktail Fly.
Bill Harvey, 847 Royal Oak; 7.11, Cowichan Bay, Buzz Bomb.

Creed's Landing
Murray Cameron, 909 Goldstream; 9.4, Deep Cove, Tomick Plug.
Bob Riddel, 452 Boleskine; 8.14, Willis Point, spoon.

Elliot's Fishing Camp
Tommy Seigler, Port Renfrew; 10.3, San Juan River, Golf Tee.
Ted Rumsby, 3839 Persimmon; 12.9, San Juan River, Golf Tee.

SPRING (Chinook)

Nahmint Lodge
W. J. Neilson, Calgary, Alberta; 26.2, Nahmint Bay, Alaskan.

Esquimalt and District Anglers' Association
Everett Davies, 1232 Pierce; 12.1, Esquimalt Harbor, Strip Teaser.

Creed's Landing
Murray Cameron, 909 Goldstream; 7.6, Deep Cove, small Tomick Plug.

Tyee

Nahmint Lodge
Joe Petersen, Port Alberni; 39.0, Nahmint Bay, Silver Alaskan.
Clive Horwood, South Burnaby; 45.12, Nahmint Bay, Strip Teaser.
W. J. Neilson, Calgary, Alberta; 37.4, Nahmint Bay, Alaskan.
Stan Machan, 1701 Cedar Hill X Road; 40.10, Nahmint Bay, Alaskan.
Ken Buxton, 304 Brunswick; 40.1, 32.8, Nahmint Bay, Strip Teaser.
Elwood Smith, 993 Ambassador; 40.0, Nahmint Bay, Strip Teaser.
Alan Quarmby, Duncan; 32.8, Nahmint Bay, Strip Teaser.
Glen Quarmby, Duncan; 32.0, Nahmint Bay, Strip Teaser.
Sheila Mowat, Port Alberni; 38.2, Nahmint Bay, Big Butch.
Jack Blonde, Redmond, Washington; 33.8, Nahmint Bay, Alaskan.
Sam Dice, Rutherford Road, Wellington; 37.12, Nahmint Bay, Strip Teaser.
Jack Leask, Port Alberni; 31.12, Nahmint Bay, Lucky Louie.
Bea Garrard, Port Alberni; 38.8, Nahmint Bay, Wonder Spoon.
Bill Smart, 1751 Hampshire Road; 48.8, Nahmint Bay, Gold Alaskan.
Mike Balashoff, Port Alberni; 38.4, Nahmint Bay, Strip Teaser.
Verne McBeath, 53 Tovey; 35.5, 30.0, Nahmint Bay, Radient Lure.
Roy Smith, 722 Pembroke; 33.8, Nahmint Bay, Roy Smith Dodger and Strip Teaser.
Gus Beurling, Nahmint Lodge; 35.4, 34.0, Nahmint Bay, Alaskan.
Mrs. Emily Quarmby, Duncan; 31.5, Nahmint Bay, Super Strip Teaser.
Fred Batiman, Seattle, Washington; 35.0, Nahmint Bay, herring.
John Wilkins, Wellington; 32.0, Nahmint Bay, Strip Teaser.
Gordon Brown, 45 Castle Frank Road, Toronto, Ontario; 34.8, Nahmint Bay, Chrome Alaskan.
Dave Zilcasky, North Burnaby; 31.0, Nahmint Bay, Silver Alaskan.
Hugh Carnahan, Toronto, Ontario; 32.14, Nahmint Bay, Silver Alaskan.
F. Russell, Port Alberni; 33.0, Nahmint Bay, Strip Teaser.

Lake Trout

Zeiderzee Campsites
Herman Schmidt, 3320 Shelbourne; 1.4, Quennell Lake, worm.
H. Creswick, 1618 Hillcrest; 1.4, 1.8, 1.6, 1.0, Quennell Lake, worm.

Cedars Resort
Mrs. Barbara Bidart, 134 Garrison, Winnemucca, Nevada; 2.11, 1.6, Cowichan Lake, wet fly.
Maurice Bidart, Winnemucca, Nevada; 1.10, 3.4, 1.8, Cowichan Lake, wet fly.
Jack Thomas, 874 Kindersley; 1.7, Cowichan Lake, Flatfish.
Mrs. Jean Thomas, 874 Kindersley; 1.0, wet fly.
Larry Lacy, Wasco, California; 2.7, 1.4, 2.5 Cowichan Lake, wet fly.
Peter J. Edwards, Lake Cowichan; 2.14, 2.10, 1.3, 1.9, 1.2, Lake Cowichan, wet fly and Flatfish.

Oak Bay Marina
Kim Dunaway, 2740 Asquith; 1.2, Wolf Lake, worm.
Danny Dunaway, 2740 Asquith; 2.0, 1.2, Wolf Lake, worm.
Shane Dunaway, 2740 Asquith; 2.0, 1.8, Wolf Lake, worm.

The Ark Resort
Thelma Ashby, Alberni; 3.0, 3.4, 1.6, Great Central Lake, gang troll and Flatfish.
Mrs. Dorothy Corbell, Port Alberni; 2.2, 1.8, 1.2, 1.8, 1.0, Great Central Lake, lake troll and worm.
Stan Bugden, Port Alberni; 1.10, Great Central Lake, lake troll and Flatfish.
Loreen Eck, Alberni; 2.0, Great Central Lake, lake troll and Flatfish.
Vi Roblin, 462 Gertrude, Alberni; 3.4, 1.0, Great Central Lake, gang troll and Flatfish.
May Robertson, Dickson Drive, Alberni; 3.8, 1.0, Great Central Lake, gang troll and worm.

Killarney Resort
G. W. Fairall, Courtenay; 2.0, 1.8, Loveland Lake, worm.

B.C. Pelt for Scottish Apron

British Columbia cougar skin was presentation item carried to Royal Scots Regiment (The Royal Regiment) by Major D. F. French, centre, Canadian Scottish Regiment (Princess Mary's). Ceremony took place recently in Edinburgh Castle. Gift was received by Col. D. Eykyn, left, and Col. T. R. Broughton. Skin will be used as drummer's apron. Canadian Scottish have been affiliated with Royal Scots since 1927. Major French is principal of Cordova Bay School.

Strachan Heads North For Hustings Visit

Opposition Leader Strachan flies north Monday to beat the bush for NDP votes along the route of Highway 16 from Prince George to Prince Rupert.

Before his departure he will be guest speaker at a Sunday luncheon for New Democratic Youth convention delegates in the Blue Boy Motel, Vancouver.

Next Tuesday evening he will address a public meeting in Prince George, followed by a public meeting in Vanderhoof on Wednesday evening.

On Thursday he is scheduled to tour Endako Mine, speak at a public meeting in Fraser Lake that evening, and drive to Smithers for another evening meeting Friday.

On Saturday he will address the Skeena federal NDP nominating convention at Terrace, and after a free day he will travel to Prince Rupert to speak at a banquet on Monday.

Mr. Strachan is expected to fly home Tuesday.

Marine Calendar

COAST GUARD

Camsell—in port.
Estevan—in Fraser River area.
Sir James Douglas—at Haddington Island.
Racer—Sandheads patrol area.
Ready—in Johnstone Strait area.
Stonetown—in port.
Vancouver—on weather station Papa.
Quadra—in port.

MERCHANT

Victoria—Chitose Maru, Marie Skou.
Crofton—Jean.
Chemainus—Roy.
Harmac—Alida Gorthon.
Nanaimo—Forsvik.
Texada—Texada.
Gold River—Kyosui Maru.
Duncan Bay—Star Billabong, Duncan Bay.
Port Alice—Kamo Maru.
Alberni — Hong Kong Honour, Gimleton, Vigan.

NAVY

HMCS St. Croix, Yukon—on Australian cruise.
HMCS Qu'Appelle—returns to Esquimalt 3 p.m. Oct. 22.
CNAV Laymore—returns to Esquimalt 7 p.m. Saturday.

WHO NEEDS A HEADSHRINKER?

Honestly, if you fly to Europe this Fall without seeing London, perhaps that's what you do need! Because London in the Fall is uncrowded, leisurely, and at its most beautiful. And a stopover in London won't cost you a penny extra in fares. The BOAC 21-day Vancouver/London Economy Excursion fare is a comfortable $539 return. Just consider the extra convenience of BOAC's increased Fall and Winter schedules (22 BOAC and Air Canada flights a week from Toronto and Montreal direct to Britain; and 8 Western Arrow flights a week from Vancouver to London). Add the friendly efficient service. The glamour of the most advanced jets in the business. And you have a proposition you'd be crazy to miss.
Ask any BOAC travel agent.

BOAC
TAKES GOOD CARE OF YOU

When you make a beer that's enjoyed in over 60 countries it's got to be good,

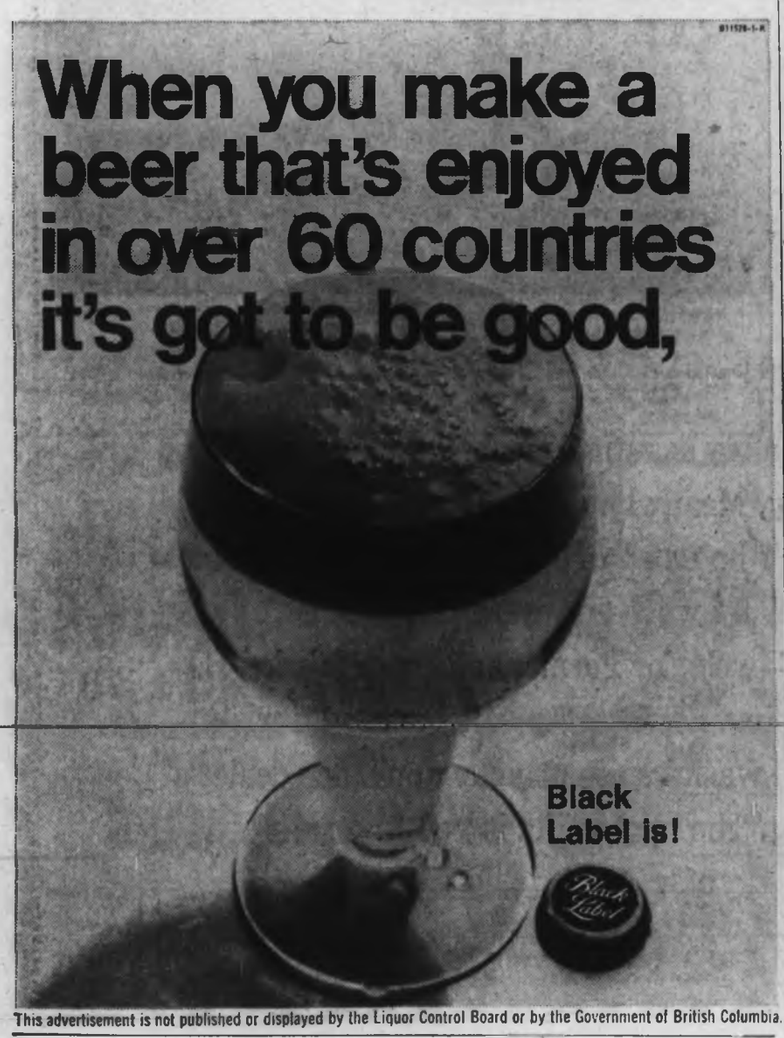

This advertisement is not published or displayed by the Liquor Control Board or by the Government of British Columbia.

How Much Did Your Glasses Cost?

all Glasses AT LOW LOW PRICES ... at LONDON DRUG OPTICAL DEPT.

Single Vision From $9.95*

*Depending on the style of frame you select and your prescription.

100 STYLES, SHAPES AND COLORS TO CHOOSE FROM

CONTACT LENSES 69.50 ONE PRICE ONLY

BRING YOUR OPTICAL PRESCRIPTION TO US

LONDON DRUGS LTD. OPTICAL DEPT.

763 FORT ST.
Just up from Crosswalk
386-7578

● Open Daily 9 a.m. to 6 p.m.
● Open Fridays 'til 9 p.m.

Your Four Season Garden Shop

Scott & Peden Is Ready For

YOUR FALL GARDENING

Call in to S. & P. NOW for all the things you need for The Long Holiday Weekend

HOLLAND BULBS ARE HERE!

Just arrived . . . a huge stock of fine-quality, healthy HOLLAND BULBS! Call in now . . . prices are RIGHT . . . the time is RIGHT to plant BULBS that will give your garden new color next spring!

TULIPS Per doz., from 1.29
ANEMONES Per doz., from 59¢
HYACINTH Each 18¢ and 35¢
GLADIOLUS NANA Doz. 1.59

DAFFS AND NARCISSUS, plus many beautiful Rockery Bulbs!

PLANT DEPT. SPECIALS

Pansies — In bloom, 6 to a basket 89¢
Peonies — Japanese and double, from 1.00 to 3.50
Bonemeal — Fine or coarse. No delivery at this special price. 100-lb. Reg. 10.00. SPECIAL, Pick-up 7.40. No Limit
Mums — In bloom, each 89¢
Wallflowers — 9 to a basket 89¢
Lawn and Bulb Food — For best results, use this when planting bulbs. 50-lb. Reg. 5.25. SPECIAL, pick-up 3.65. 10-lb. Reg. 1.25. SPECIAL, pick-up 99¢

LEAF RAKES — Bamboo Leaf Rakes, extra wide, approx. 30 inches. Reg. 2.19 each. SPECIAL 1.85 ea. Limited Quantity

HAND TOOLS — Trowels, Forks, Cultivators, Grass Shears. SPECIAL 20% OFF

LAST CALL FOR LAWN MAKING
Time is running out. Get your Seed, Peat Moss and Fertilizer from people who KNOW, at S. & P.

OPEN FRIDAYS UNTIL 9 P.M. DURING OCTOBER
2 BIG FREE PARKING LOTS NOW!

Government Liquor Store

SCOTT & PEDEN
506 PANDORA AVE., at STORE ST. — 384-7181

SHOP-EASY

SERVE the VERY BEST FOR YOUR THANKSGIVING DINNER

Fresh, Crisp, Local Grown Brussels SPROUTS 2 lbs. for 39¢

Sweet POTATOES 2 lbs. for 39¢

Sweet Red GRAPES 2 lbs. for 39¢

CHECK THESE VALUES

Libby's Tomato JUICE 48-oz. tins 3 for $1.00
Blue Ribbon COFFEE Reg. or Fine, lb. pkg. 69¢
Squirrel PEANUT BUTTER 48-oz. tin 89¢
Alpha Evaporated MILK Tall tins 5 for 79¢
Malkin's FRUIT COCKTAIL 14-oz. tins 2 for 49¢
Ocean Spray Cranberry SAUCE Whole or Jellied 2 14-oz. tins 39¢
Libby's Fancy PUMPKIN 28-oz. tins 29¢

YOUR BEST MEAT BUYS

FULLY COOKED HAMS Whole or Shank Portion lb. 59¢
ROUND STEAK ROAST Boneless—Eat every ounce lb. 89¢
TURKEYS 6 to 16 lbs. Grade A lb. 49¢

Young, Fresh-Killed Turkeys available at all Shop-Easy Stores

SHOPPING HOURS:
Shop 9 a.m. to 9 p.m., Monday through Friday; 9 a.m. to 6 p.m. Saturday, at the Shop-Easy Stores located in the Shelbourne and Colwood Plazas.

PRICES EFFECTIVE OCT. 6, 7

FUJI MICRO SAFETY ▲ N

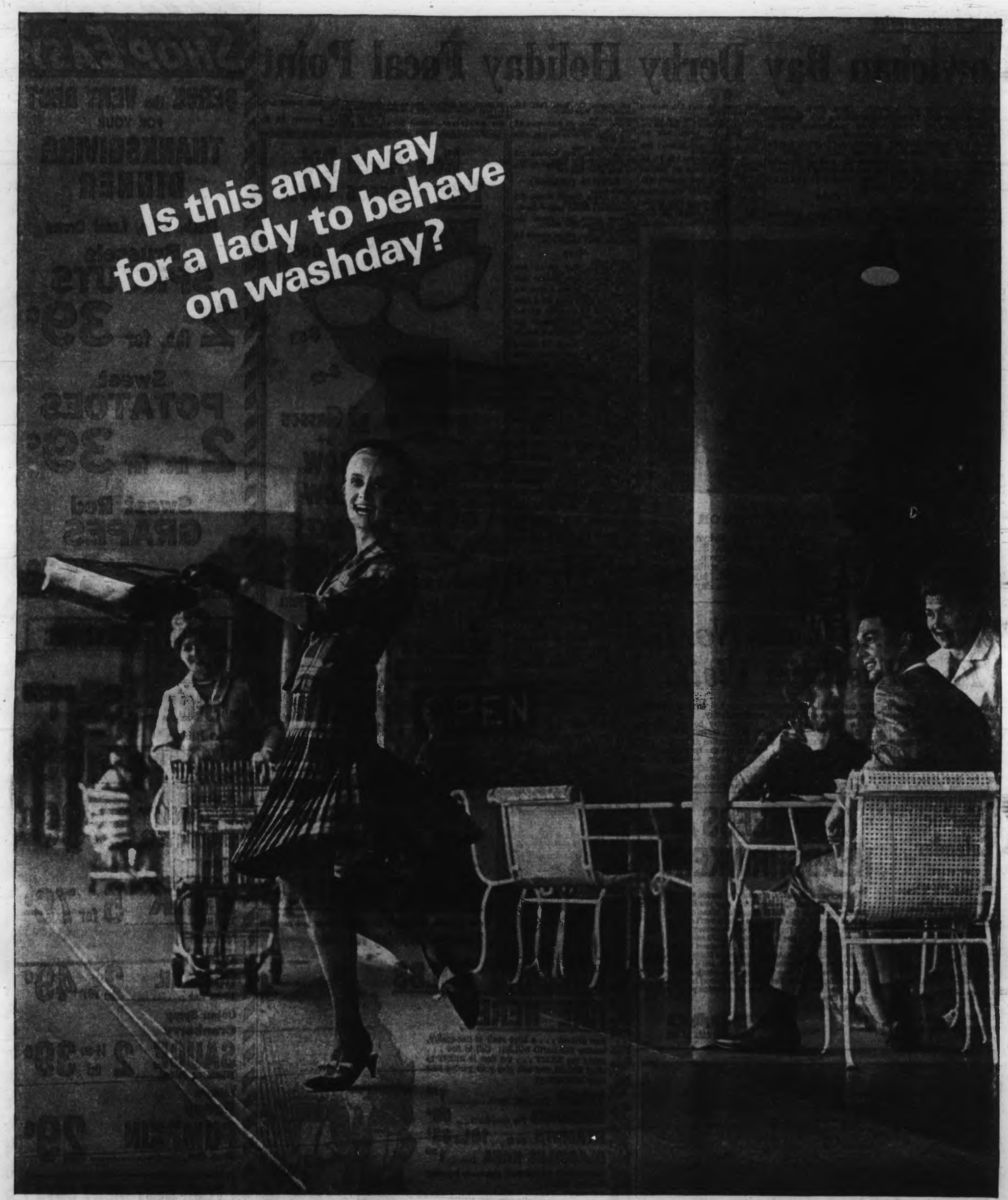

WITH AN
AUTOMATIC CLOTHES DRYER

Sure is! She's already finished a big beautiful wash. Automatically. And now it's drying. Automatically. Meanwhile she's waltzing through washday. Ironing? There won't be much of that, either. Things come smoothly from a dryer. Especially wash-and-wear clothes.
The new dryers have a special cycle for Permanent Press fabrics. So you have more time for shopping. Sewing. Or waltzing if you wish.
The newest clothes dryers and washers are at your appliance dealer's right now. Don't wait too long. The next waltz is yours.

B.C. HYDRO

FOLLOW THIS VICTORIA
ENTERTAINMENT GUIDE

BUTCHART GARDENS. OPEN EVERY DAY 9:00 A.M. TO 5:00 P.M. So grand, Reader's Digest chose to feature them in its big American issue June '67, Canadian issue June '66. Autumn blooms are very lovely. See the gardens now. Get ideas for your own garden. Purchase gifts, Butchart Garden seeds of your favorite flowers. Sheltered by the surounding hills, the gardens are usually warm and balmy. Should it shower, don't worry. Free use of umbrellas.

ROYAL LONDON WAX MUSEUM—In the Crystal Garden Swimming Pool building directly across from the rear of the Empress Hotel, a must in Victoria. See over 100 Josephine Tussaud wax figures, direct from London, England. Life size, "They seem alive!" See our new presentation of "Sir Winston Churchill" and our Centennial scene portraying "Rt. Hon. Lester B. Pearson" and "Sir John A. Macdonald," Father of Confederation. See the hall of famous people, the enchanted fairyland, the Chamber of Horrors. Open every day 9 a.m. to 10 p.m. 388-4461.

SALMON FISHING WITH GUIDE–26 ft. charter boat, tackle and bait supplied. Jim Gilbert and Tom Moss, 35 years combined guiding experience at Gilbert's Boathouse, Brentwood, 20 mins. north of Victoria. CENTENNIAL SPECIAL TRIP, NO SALMON, NO PAY. Ph. 652-2211.

UNDERSEA GARDENS—See the beautiful and mysterious world on the ocean floor through windows under the sea. Over 3,000 marine creatures in their natural ocean habitat. Special scuba diving shows every hour. Octopus, sea flowers, 10 a.m. to 9 p.m. daily. Oak Bay Marina.

SOOKE HARBOUR HOUSE—24 miles southwest of Victoria along the Sooke Road. Overlooking the beautiful snow peaks of the Olympic Range across the Strait of Juan de Fuca. Guided fishing, live entertainment. See the seals and gardens. Reservations: 642-5613. Closed Mondays.

SPENCER CASTLE AND ROCK GARDENS – Guided tours 9 a.m., 5:30 p.m. daily. A beautifully furnished example of Old Country elegance, set amidst exquisite Alpine gardens. Complete gallery of authentic oil paintings.

THE BEACHCOMBER RESTAURANT—Dance in tropical splendor to the music of Dave Napper with his piano and organ, Tuesday through Saturday, 7 p.m. to 11 p.m. 386-2288. Location: Douglas at Broughton. Opens 5 p.m.

30 AND UP CLUB—Dance Saturday night, Victoria Ballroom, 1600 Government Street. Good music, prizes, refreshments—$1.25.

THE OLD FORGE—Dancing nightly 'til 2 a.m. in luxurious surroundings—one of Canada's top night spots. 24-hour reservation service. Phone 383-9913. Situated at Douglas and Courtney Street.

Lubricant Top-Off Proves Sticky

Paul Now Ticking Nicely

BOURNEMOUTH, England (AP — Little Paul Pennington thinks he's an automobile, so when he came home feeling ill Wednesday his mother took him to the local garage for an oil check.

Yep — two-year-old Paul had topped himself up with a pint of upper cylinder lubricant.

Now he's in hospital getting drained and the doctors said he should be ticking over smoothly again in a couple of days.

Where Paul found the oil nobody knows. But his engine was in a pretty sticky state when he got home after a spin around the block.

"He just stood at the door covered in oil from head to foot," said Mrs. Anne Pennington, 24. "It was dripping from his mouth. He said he had a tummy ache and wanted to go to sleep.

"I rushed him to the garage because I wanted to find out whether the oil was poisonous. I didn't want to make a fuss if it was harmless. The garage people took one look at Paul and called an ambulance."

Doctors at Christchurch Hospital quickly reassured her that Paul is cranking back to health without the oil.

"What a relief," sighed Mrs. Pennington. "You never know what's going to happen when your son is a car."

Meeting

FRIDAY

• CNR Pensioners, Knights of Pythias Hall, 2 p.m.

CRYSTAL GARDEN
PUBLIC SWIMMING
FRIDAY
12:00 - 1:00 (Adults only)
1:00 - 5:00 p.m.
7:00 - 9:00 p.m.

GEM THEATRE SIDNEY
"SERGEANT DEADHEAD"
In Color
Frankie Avalon - Deborah Walley
Cesar Romero - Eve Arden
Frankie becomes an Astronaut by mistake in this unusual comedy.
Tonight—7:45

DINGLE HOUSE
"For Your Dining Pleasure"
Featuring Prime Ribs of Beef and a Varied a La Carte Menu.
Open Daily, 5 - 11 p.m.
Closed Monday
Phone 382-9171
141 Gorge Road East

DANCING
FEATURING:
THE NEW
GULLIVER'S TRAVELS
TONIGHT, 9-3 a.m.
GIPPERS
A-GO-GO
Adult Nightclub
1208 Wharf St. 383-1962 - 384-9573
PIZZA MENU Reservations Suggested
Couples Only
Suits—White Shirt and Tie

OPENING SOON
808 Yates St.
HAIDA
808 Yates St.
VICTORIA'S MOST MODERN THEATRE
New luxury seating—Fabulous new decor.
Dynamic new projection and sound.
All new for your complete enjoyment!

Holiday Weekend
Dancing Saturday
This weekend entertain your friends and visitors for an evening of quality dancing. Most people choose McMorrans Seaview Room for these reasons: Owner managed and personal, warm and friendly welcome, spacious, polished maple floor—Victoria's finest 6-pc. Orch. Dance conducted in high standard. New and smoothest 1967 modern facilities. Well illuminated paved parking in Seaview Plaza adjacent.
Instrumentalists: 8:45 - 9:30. Geo. Kraeling Seaview Room Orch., 9:30-12:30 a.m. Admission $4 a couple. Reservations, please — 658-5224.
McMorran's CORDOVA BAY LTD
Seaview Room

EUROPEAN DANCE
AT ITALIAN HALL, 804 Kings Road
SKYLIGHTERS ORCHESTRA
SATURDAY—9 P.M.

FOURTH MONTH!
COLUMBIA PICTURES Presents
SIDNEY POITIER
in JAMES CLAVELL'S PRODUCTION OF
"TO SIR, WITH LOVE"
Technicolor
2 Shows Nightly
7 p.m. - 9 p.m.
FOX CINEMA
QUADRA AT HILLSIDE

ESQUIMALT
SPORTS CENTRE
SATURDAY
10:30 a.m.
TINY TOTS SKATING
1:45 p.m.
PUBLIC SKATING
8:15 p.m.
STUDENT SKATING JAMBOREE

AUDUBON WILDLIFE FILMS
1967 - 1968
First of Five Lectures
Friday and Saturday, Oct. 6 and 7
Subject: "Wilderness Trails"
Speaker: Charles T. Hotchkiss
Oak Bay Junior Secondary School Auditorium—8 p.m.
Season Tickets, Adults—$3.50
Season Tickets, Students—$1.00
OBTAINABLE FROM
Provincial Museum, Ford's Book Store Ltd., 641 Yates Street.
Dogwood Gift Shoppe Ltd., 2224 Oak Bay Ave. and 1801 Fort Street.
Single admission: Adult, $1.00; Student, 25c.

2nd BIG WEEK!
2 Fine Documentary Films
TWO SHOWS NIGHTLY, 6:45 — 9:00
BY AUTHORITY OF THE QUEEN
SATURDAY MATINEE, 2:00 P.M.
THE RANK ORGANISATION presents
PALACES OF A QUEEN
Revealing in all their colour and splendour Rooms & Treasures never shown before
IN EASTMAN COLOUR

OAK BAY
2184 OAK BAY AVE.
383-2943
PLUS HELICOPTER CANADA

DINING WITH A DIFFERENCE
Gay Nineties Spare Rib House
WHERE KEN PEAKER PLAYS NIGHTLY
LULU-BELLE — WORLD FAMOUS SPARE RIBS
825 Burdett CHERRY BANK HOTEL 385-5380

in VICTORIA... one thing you MUST do is visit the famous COLONY to enjoy the MOST EXCITING food in our town
FAMOUS FOR
STEAKS · SEAFOOD · CHICKEN
THE COLONY
STEAK HOUSE
DINNER FROM 5 P.M.
RESERVATIONS PLEASE CALL 385-4511
COLONY MOTOR INN
And have you tried the
BLUE BOAR
COFFEE SHOPPE
Breakfasts · Lunches · Dinners
Late Evening Snacks
Open 7 a.m. to 1 a.m.
Sundays 8 a.m. to 10 p.m.
ALL AT
2852 DOUGLAS

DEEP COVE CHALET
Specializing in
• Buffet Luncheons
• Dinners
• Afternoon Teas
★ Dancing Saturday Night with Steve Barclay at the organ.
Closed Monday and Tuesday
Reservations—656-3541
The Chalet closes for the Season, Monday, October 9th

"It's a smash hit!"
says Innkeeper Ken Hole.
He's talking about the
RED LION REVUE
2 Floor Shows nightly in the Theatre Restaurant featuring singing star DAVE GALBRAITH
with Irene Henderson, Janet Latimer, Brian Anderson
Coming Next Week, JOCK DUNBAR
Reservations: 385-3366
RED LION MOTOR INN

The year's #1 best seller picks you up and never lets you down.
A PAKULA-MULLIGAN Production
UP THE DOWN STAIRCASE
Starring Academy Award Winner
SANDY DENNIS
FROM WARNER BROS. TECHNICOLOR
Golden Age and Children, 50c
Doors Open 1 p.m.
Second Week!
ODEON
780 YATES 383-0513
Feature Times: 1:40, 4:10, 6:40, 9:15
Last Complete Show, 8:40

WE'RE HAVING A SKATE IN!!!
EVERYONE WELCOME
SEE YOU AT
GUYS -N- GALS
TONIGHT, 8 P.M.
★ Free Door Prizes
★ Free Pictures
★ Lots of Fun
VICTORIA MEMORIAL ARENA

DELICIOUS DINING
Barney's HIDEAWAY
One of Victoria's newest and most unique dining lounges. Two free supervised parking lots.
STRATHCONA HOTEL
382-4941
919 Douglas Street

BOX OFFICE NOW OPEN, 11 - 5 P.M.
ONE NIGHT ONLY
OCTOBER 12
ROYAL THEATRE
Neil Kirk's original
WHITE HEATHER CONCERT GROUP
starring

JIMMY LOGAN
One of Scotland's Most Talented Comedians
IVY CAREY
Scotland's Popular Lady of Scottish Songs
RONNIE DALE
Multi-instrumentalist and Vocalist Featured on the BBC World Service
JIMMY SHAND
The Most Magic Name in Scottish Dance Music Throughout the World
BILL McREE
Scottish Operatic Baritone Star Also of BBC and Television
JOHN CRAWFORD
at the piano
Mail Orders Now to the Royal Theatre
805 Broughton St.
PRICES: Loges, $3.50; Boxes, $3.00; Main Floor, $2.75; 1st Balcony, $2.75; 2nd Balcony, $2.50 and $1.75
Enclose stamped and addressed envelope for return of tickets
Make cheques payable to Holyrood House

The wackiest road race ever run!
CHILDREN
50c ALL DAY
WALT DISNEY presents
THE GNOME-MOBILE
Technicolor

Starring
WALTER BRENNAN · TOM LOWELL · MATTHEW GARBER · KAREN DOTRICE and ED WYNN
Feature at 1:00, 3:05, 5:15, 7:25, 9:30
And WALT DISNEY presents
The legend of the Boy and the Eagle
TECHNICOLOR
CAPITOL

CENTURY INN
The INN on Centennial Square
It's New — It's in the Heart of Downtown Victoria!
PERSIAN ROOM DINING LOUNGE
FEATURING: FRIDAY AND SATURDAY
TERRY CAIN WITH ERNIE FULLERTON
SPECIAL THANKSGIVING MENU
Sunday and Monday. COMPLETE $3.95
Use Our Free
Magic Carpet Parking Service
Drive under the canopy—and your car will be parked by genial genie!
RESERVATIONS: 383-1151

The BEACHCOMBER
polynesian restaurant
WELCOMES YOU TO
DINING AND DANCING
TONIGHT
★ ★ ★
TO THE MUSIC OF
Dave Napper
at his
Piano and Organ
Tues. through Sat.
★ ★ ★
DINE FROM 5 P.M.
DANCE FROM 7 P.M.
★ ★ ★
Complete Dinners from
$2.90
Also Smorgasbord, $2.75
★ ★ ★
LARGE DANCE FLOOR
NO COVER CHARGE
PARKING REFUNDED
★ ★ ★
Broughton at Douglas
"Two Blocks from the Empress"
PHONE 386-2288

TILLICUM OUTDOOR
BURNSIDE AT TILLICUM
BOX OFFICE OPENS 7:30
Cartoons, 8:00
Feature, 8:21
ROCK HUDSON
LESLIE CARON
CHARLES BOYER
"a VERY SPECIAL FAVOR"
CO-STARRING
WALTER SLEZAK · DICK SHAWN · LARRY STORCH · NITA TALBOT
TECHNICOLOR
COLUMBIA PICTURES presents
MARLON BRANDO in
SAM SPIEGEL'S PRODUCTION OF
THE CHASE
At 10:20

HELD OVER AGAIN!
Join the Happy Crowds, and See
"THE BROADEST AND FUNNIEST FARCE THAT HAS COME FROM HOLLYWOOD IN MANY A YEAR!"
—NEW YORK TIMES

A Guide for the Married Man
3RD WEEK
STARRING
WALTER MATTHAU
ROBERT MORSE
INGER STEVENS
GUEST STARS
LUCILLE BALL · JACK BENNY · POLLY BERGEN
JOEY BISHOP · SID CAESAR · ART CARNEY
WALLY COX · JAYNE MANSFIELD
HAL MARCH LOUIS NYE · CARL REINER
PHIL SILVERS TERRY-THOMAS
ADULT ENTERTAINMENT
PANAVISION · Color by DELUXE
Feature at 1:10
3:14, 5:18, 7:22, 9:30
Last Comp. Show 8:50
Royal

OPENING TONIGHT
3 Performances Only
John Stark presents
Canadian Art Theatre's North American Premiere of
"Just Wild About Harry"
by
America's most controversial writer—
Henry Miller
October 6th, 7th—8:30 p.m.
And Matinee Oct. 7th—2:30 p.m.
McPHERSON PLAYHOUSE
BOX OFFICE OPEN DAILY, 10 - 5 P.M.—386-6121
The Vancouver Critics Say:
"Excellent performance"—Jack Richards
"Highly Creative, Expressive by This Company"—Ben Metcalf
"Miller at His Delightful Best"—James Barker

dancing nightly
at the
OLD FORGE
Featuring
THE FOUNDRY BRASS
"One of Canada's largest and most luxurious nightspots!"
10:30 'til 3 a.m. Weekdays
9:00 'til 3 a.m. Friday
8:00 'til 1:30 a.m. Saturday
Strathcona Hotel
Courtney at Douglas
24-Hr. Reservation, 383-9913

NOW SHOWING!
HERE COMES THE BIGGEST BOND OF ALL!

ALBERT R. BROCCOLI and HARRY SALTZMAN present
SEAN CONNERY
"THUNDERBALL"
THE MIRISCH CORPORATION presents THE DAVID SWIFT PRODUCTION OF
HOW TO SUCCEED IN BUSINESS WITHOUT REALLY TRYING
The Pulitzer Prize-Winning Musical Comedy
COLOR by DeLuxe
PANAVISION
RELEASED THRU UNITED ARTISTS
Coronet
Yates St.
Doors: 6:30
Thunderball, 6:35
Succeed, 9 p.m.
Saturday—Doors: 12 p.m.
Thunderball, 2:15 - 6:35
Succeed, 12:20 - 4:40 - 9 p.m.

MODERN SOUND RECORDS
766 FORT STREET
Victoria's Newest Record Centre for All in Good Music
GRAND OPENING SPECIALS
Previous Hit Parade 45 RPM records .... 4 for 99¢
LP Stereo and Mono Records, each .... 99¢
★ GRAND SPECIAL STEREO AND MONO LP's—Reg. $4.98 and $5.98, NOW SELLING FOR $1.99

386-2121 CLASSIFIED WANT ADS 386-2121

AFTER-HOURS TELEPHONES
11:30 p.m. to 7 a.m.
383-8309

Sports, 383-7000
Editorial, 383-4509 or
Circulation, 383-0725

BOX REPLIES
All replies to private box numbers available from 8:00 a.m. to 6:00 p.m. Monday to Friday inclusive.
Regular classified advertisements may be placed at the counter, 8.00 a.m. to 5:00 p.m.

OFFICE HOURS
Classified Counter, 8:00 a.m. to 6:00 p.m. Business Office, 9:00 a.m. to 5:30 p.m. Monday to Friday inclusive.
CLOSED SATURDAY

TELEPHONE HOURS
8:00 a.m. to 8:00 p.m. Monday to Saturday inclusive.

CLASSIFIED COPY DEADLINES
on the day prior to publication Monday to Friday inclusive. By telephone, 8:00 a.m. to 5:00 p.m. Monday to Saturday inclusive.
All classified semi-display copy must be in the possession of Victoria Press Ltd., 2631 Douglas Street, by 4:00 p.m. on the day prior to publication, with the exception that copy for Sunday Colonist must be in by 4:00 p.m. Friday.

FULL COVERAGE CLASSIFIED RATES
10c per line per weekday; 88c per line for three consecutive days; $1.63 per line for six consecutive days. Minimum advertisement two lines only. $1.00 minimum charge on advertisements placed by telephone. Contract rates on application.
(Above Rates apply to B.C. only.)

Birth Notices, $2.00 per insertion

Marriages, Engagements, In Memoriam Notices, Cards of Thanks, Death and Funeral Notices, not exceeding 12 lines, $2.90 first insertion and $2.05 subsequent insertions. Each additional line, 20c daily.

Births, Deaths, Marriages, Engagements, In Memoriam Notices, Cards of Thanks not accepted by telephone.

TERMS OF PUBLICATION
The Victoria Press Ltd. shall not be liable for non-insertion of any advertisement beyond the amount paid for such advertisement.
In the event of an error occurring the liability of Victoria Press Ltd. shall not exceed the charge for the space actually occupied by the item in question.
All claims on error in publication shall be made within 12 hours thereafter and if not made shall not be considered. No claim will be allowed for more than one incorrect insertion nor for errors not affecting the value of the advertisement.
All estimates of cost are approximate. Advertisers will be charged with space actually used.
All advertising copy will be subject to the approval of the Victoria Press Ltd., who reserve the right in its sole discretion to classify, reject or insert copy furnished.

While every endeavor will be made to forward replies to box numbers to the advertiser as soon as possible, we accept no liability in respect of loss or damage alleged to arise through either failure or delay in forwarding such replies, however caused, whether by negligence or otherwise.

CIRCULATION REPRESENTATIVES
Duncan, Chemainus
P. J. Rogers 746-6181
Lake Cowichan, P. Edwards 749-6771
Pt. Alberni, Mrs. A. Nilson 723-8312
Nanaimo, R. Lakey SK 3-2166

SUBSCRIPTION RATES
Wherever carrier service is maintained, $2.25 per month.
Single copy sales price: 10 cents daily; 15 cents Sunday.
By mail, Canada and British Commonwealth: one year, $21.00; six months, $11.00; three months, $6.00; single month, $2.25; U.S.A., Australia and Foreign, $3.25 per month.
Authorized as second-class mail, Post Office Department, Ottawa.
Member of Audit Bureau of Circulations.

United States Representatives:
SHANNON & CULLEN, INC.
New York, Chicago, Detroit, Cleveland, Atlanta, San Francisco, Los Angeles.

DUNCAN BUREAU
PHONE DUNCAN 746-6181
Duncan Chamber of Commerce Bldg., 375 Trans Canada Hwy. Office and telephone hours 1 p.m. to 5 p.m. Monday to Friday inclusive.

1 BIRTHS

COSH — Jim and Lois are happy to announce the birth of their second son, Robert Alfred, at the Royal Jubilee Hospital, on October 1, 1967. Many thanks to Dr. Le Huquet and Maternity Staff.

DABB — Born to Mr. and Mrs. L. A. Dabb, 1219 Old Esquimalt Rd., Victoria, B.C., at St. Joseph's Hospital, on October 3, 1967, a daughter, Arwen Elaine.

HANNEM — Born to Mr. and Mrs. Dallas N. Hannem (nee Barbara Munroe), 3068 Earl Grey St., Victoria B.C., at St. Joseph's Hospital on Sunday, Oct. 1st, 1967, a daughter, Donna Charlane, 7 lbs. 14½ ozs., first grandchild and great-grandchild.

LEECE — Born to Mr. and Mrs. G. R. Leece, 1513 Earlston Ave., at the Royal Jubilee Hospital, on September 30, 1967, a daughter, Jane Elizabeth, 7 lbs., 13 ozs. A sister for Anne and Robert.

STEPHENSON — Born to Mr. and Mrs. William A. Stephenson, 27 Kingham Place, View Royal, at the Royal Jubilee Hospital, on October 1, 1967, a son, Blair William, 6 lbs., 3 ozs. A brother for Sharleen. (Insured)

THOM — Born to Squadron Leader and Mrs. Murray D. Thom at Vernon, B.C., on September 30, 1967, a 10-lb. son, Stuart Gillespie.

3 MARRIAGES

NOHR-MOSS — Mr. and Mrs. R. H. Moss, 1414 Gladstone Ave., wish to announce the marriage of their youngest daughter, Shirley Carol, to Mr. Ove Nohr, of Victoria. The marriage took place in Calgary, Sept. 23rd, 1967.

5 DEATHS AND FUNERALS

BUTT — Suddenly in Nanaimo, B.C., on Oct. 4, 1967, Mr. Charles Hayward (Ian) Butt, aged 28 years, formerly of Victoria, late of Nanaimo, B.C. Born in Guildford, England, he is survived by his wife, Ann, his parents, Mr. and Mrs. H. M. Butt of 1116 Colville Road, his grandmother, Mrs. Alice Butt of Victoria, and his uncle and aunt, Ray and Maureen Butt. Funeral arrangements will be announced later by McCall Bros. Funeral Directors Ltd.

HALDIN — In Victoria, B.C., on October 5, 1967, Mrs. Thora Haldin, age 81 years. Born in Oslo, Norway and had been a resident of Victoria for the past 30 years, residing at 844 Broughton Street. Survived by her husband, Ellis, daughter, Mrs. Esther Florence Throughton, Victoria, B.C., sons, Arthur, Victoria, B.C. and Leonard, Haney, B.C. Service will be held in the Sands Mortuary Limited "Memorial Chapel of Chimes" on Saturday, October 7, 1967 at 3:00 p.m. Rev. David Metzger officiating. Cremation. Flowers gratefully declined.

JONES — In Victoria on Oct. 3, 1967, Mr. Arthur Stanley Jones, aged 55 years, of 721 Daffodil Avenue. He leaves his wife, Muriel; a daughter, Mary Victoria; also a son, Arthur Joseph; his mother, Mrs. Mary Hale, Langley; a sister, Mrs. G. Persson of Langley; also two nieces. Funeral services will be held in Garden City United Church, Carey Rd., on Friday, Oct. 6, at 1:15 p.m. Rev. H. R. Whitmore officiating. Interment in Royal Oak Burial Park. McCall Bros. Funeral Directors in charge of arrangements. (Flowers gratefully declined. Friends, if desired, may contribute to the Heart Fund, 1900 Fort St.)

KISSINGER — Suddenly at the residence 872 Island Road, Victoria, on October 5, 1967, Mr. John Daniel Kissinger, aged 50 years, born in Forest County, Leona, Wisconsin, and a resident here for the past 47 years. He is survived by his wife, Kathleen Joan; 3 sons, Paul Anthony, Gordon Carl, John Daniel; 1 daughter, Karen Anne; 3 brothers, Leonard, Donald, William and Kenneth of Victoria and Lloyd of Vancouver; 4 sisters, Mrs. Florence Christian, Mrs. Lucille McKibben, Mrs. C. (Eleanor) Bell and Mrs. W. (Jeannette) Lynch all of Victoria. Prayers will be offered in McCall Bros. FLORAL CHAPEL, Johnson and Vancouver Sts., on Friday, Oct. 6th at 7:30 p.m. Mass will be celebrated in St. Patrick's Church on Saturday, Oct. 7th at 10:00 a.m. Rev. Father A. Leonard, celebrant. Interment at Royal Oak Burial Park.

McHUGH — In Abbotsford, B.C., Oct. 1, 1967, infant twin sons of Mr. and Mrs. W. Alan McHugh of 3929 Cedar Hill Rd., Victoria, B.C. Private funeral services were held Oct. 3. Interment in Hazelwood Cemetery, Abbotsford.

NOURY — At peace at St. Mary's Priory, Langford, B.C. on October 3, 1967, Mrs. Eliza Isabella Noury. Born in Sooke, B.C., and in her early years she resided in Seattle, Washington, Vancouver and Comox, B.C. She leaves her daughters, Mrs. J. W. (Bertha) Auchinachie, Duncan, B.C. and Mrs. R. (Florence) Acreman, Sooke, B.C.; nine grandchildren, and 27 great-grandchildren. Service will be held in the Knox Presbyterian Church, Sooke, B.C. on Saturday, October 7, 1967 at 1:00 p.m. Rev. D. J. Gillies officiating. Interment in the family plot in the Knox Presbyterian Church Cemetery. Flowers gratefully declined. Donations may be made to a church fund or a favorite organization. Arrangements by the Sands Funeral Chapel of Heather, Colwood, B.C.

PAULIN — On Oct. 4, 1967, in Victoria, X. Patrick Paulin, aged 89 years, of 516 Constance Avenue, a resident here since 1945, formerly of Callander, Ont. He leaves his wife, Delima; one son, Ludovic in Clinton, Ont.; one daughter, Mrs. R. (Emily) Roy of Cornwall, Ont.; four grandchildren; two sisters and two brothers. PRAYERS will be offered and MASS will be celebrated in St. Andrew's Cathedral, Blanshard at View on Tuesday, Oct. 10, at 10:00 a.m. Friends may visit McCall Bros.' FLORAL CHAPEL, Johnson and Vancouver Streets, on Sunday, Oct. 8, from 2:00 p.m. to 4:00 p.m.

ROACH — Suddenly at St. Joseph's Hospital, Victoria, B.C., on Oct. 4, 1967, Selina Agnes, widow of the late William George Roach, 1329 Gladstone Avenue, in her 89th year. A native daughter, born in Victoria, she was founder and first president of the Centennial Pioneers' Association and for many years Diocesan Dorcas secretary and a member of St. Saviour's Church since 1909. She is survived by her sons, Clifford W. and Kenneth L. Roach and her daughter, Mrs. E. E. (Kathleen) Stewart, all of Victoria; seven grandchildren, seven great-grandchildren; also many nieces and nephews. Funeral service Saturday at 1:30 p.m. in HAYWARD'S FUNERAL CHAPEL, 734 Broughton Street. Rev. P. V. Atkinson officiating. Cremation. Supervised parking adjoining the chapel.

SHERIFF — In Victoria, B.C., on Oct. 3, 1967, Mr. George Sheriff, aged 86 years, born in England, and a resident of Victoria for the past 60 years, late residence, 3418 Calumet Avenue. He leaves his wife, Dorothy, at home. Service will be held in the Sands Mortuary Limited, "Memorial Chapel of Chimes," on Saturday, Oct. 7, 1967, at 11:00 a.m. Cremation. (Flowers gratefully declined.)

SMYTHE — Christine Cecelia on Oct. 3, 1967, widow of O. T. Smythe, Esq. of Duncan, B.C. Survived by her elder son, L. T. Smythe and her two grandsons, William and Ormond at Brookings, South Dakota; her sister, Mrs. H. M. Hennesson of Victoria and her granddaughter, Sandra of Montreal; also her grandson, E. O. B. of Ottawa. PRIVATE funeral services will be held in McCall Bros. FAMILY CHAPEL, Main Office Bldg. on Friday, Oct. 6 at 10:15 a.m. Rev. Dr. N. S. Noel officiating. Followed by cremation.

WEBB — In St. Joseph's Hospital on Oct. 4, 1967, Mr. William Alwen Webb, in his 59th year, of 243 West Maddock Street; a resident here for 14 years and formerly of Pincher Creek, Alta. He is survived by his mother at the residence; two sisters, Mrs. W. (Ethel) Robertson and Mrs. Alice McEwan, both of Victoria; two brothers, Ralph and Arthur in Alberta; also nieces and nephews. PRIVATE funeral services will be held in McCall Bros. FAMILY CHAPEL, Main Office Bldg. on Saturday, Oct. 7 at 3:15 p.m. Followed by cremation. (Flowers gratefully declined. Friends, if desired, may contribute to the Heart Fund, 1900 Fort St.)

8 CARD OF THANKS

We wish to extend our heartfelt thanks and appreciation for the messages of sympathy received from our many friends and relatives during our recent bereavement. Special thanks to the nurses and staff of Oak Lodge Private Hospital, for their loving care and attention to our mother and grandmother during her lengthy illness, also Dr. J. B. Anderson and Cannon R. Willis. — Ed and Ethel Ellington and Family.

9 IN MEMORIAM

BARNES — In loving memory of my dear husband, E. J. (Ted) who passed away Oct. 6, 1966.
Memories tender and true,
Keep you near and dear as yesterday.
—Lovingly and sadly missed by his wife Madge.

10 FUNERAL DIRECTORS

McCALL BROS.
Funeral Chapels
1400 Vancouver Street
385-4465 — 385-4466 — 385-4467
McCall Brothers . . . known for integrity, fairness in costs and the very best in service and facilities.

FRIDAY
SMYTHE, Mrs. Christine Cecilia PRIVATE SERVICE, 10:15 a.m.—FAMILY CHAPEL.
JONES, Mr. Arthur Stanley 1:15 p.m. GARDEN CITY UNITED CHURCH, Carey Road.
NOVAK, Mr. John 1:15 p.m.—FLORAL CHAPEL.
WATTS, Mr. Charles and Mrs. Jean 3:15 p.m.—FLORAL CHAPEL.

SATURDAY
WEBB, Mr. William Alwen PRIVATE SERVICE, 3:15 p.m.—FAMILY CHAPEL.

TUESDAY
PAULIN, Mr. X. Patrick PRAYERS and MASS, 10:00 a.m. —ST. ANDREW'S CATHEDRAL, Blanshard Street.

TO BE ANNOUNCED
BUTT, Mr. Charles Hayward (Ian)
McDONALD, Mrs. Mary

YOUR COMMUNITY CHAPELS
SENSIBLE PRICES
SANDS MORTUARY LTD.
Memorial Chapel of Chimes
Victoria, B.C. 383-7511

CHAPEL OF ROSES
Sidney, B.C. 656-2932

CHAPEL OF HEATHER
Colwood, B.C. 478-3821
Established 55 Years

THOMSON & IRVING
Funeral Chapel
Est. 1908. Formerly of Winnipeg
A Dignified and Understanding Service at Moderate Cost
PRE-NEED AT NEED
SHIPMENTS
1625 Quadra St. Phone 384-2812

HAYWARD'S CHAPEL
"A GOLDEN RULE SERVICE"
386-3505
734 Broughton St.
A. W. FRANCIS W. H. HAYWARD

CHAPLIN'S FUNERAL CHAPEL
Kindness — Courtesy — Service
1155 Fort 384-8512

11 MONUMENTAL

MORTIMER'S
MONUMENTAL WORKS
ESTABLISHED 1877
"The Finest in Craftsmanship"
609 David Street 383-6421

STEWART MONUMENTAL WORKS LTD., Monuments since 1886
1408 May Street 384-3452

12 FLORISTS

In Victoria It's
BALLANTYNE'S
For Flowers
384-0555; Night, 383-4724
"Flowers By Wire"
900 Douglas St.
Opp. Strathcona Hotel

15 COMING EVENTS AND MEETINGS

LEGION BINGO
Public Service Branch 127
Britannia Auditorium
1616 Blanshard St.
Friday, Oct. 6, 7:30 p.m.
Admission $1—20 Games
6 Cards for $2
Extra Cards 25 Cents
14 Games at $12
2 Friendly Neighbors
2 Games at $15
10th Game $50 with
Chance to Double
20th Game $100
5 Extra Games
Proceeds to Veterans'
Benevolence
60 Per Cent Gross in Prizes

ELKS
CHARITY BINGO
7:30 p.m.
SATURDAY, OCT. 7
EAGLES HOME
757 VIEW ST.
20 Games—Admission $1
6 Cards for $2 (Inc.)
5 Extra Games, 25c Card

SATURDAY NITE BINGO!
Knights of Pythias Hall
723 Cormorant St.
OCT. 7—7:30 P.M.
20 Games $1 (inc. 1 card)
Extra Cards 25c—5 for $1
GOOD PRIZES ASSURED
Bonuses and Door Draws
ALWAYS FOR CHARITY

RUMMAGE SALE
Gorge Road Hospital Auxiliary. Victoria Ballroom. Oct. 7, 9:30 a.m.

VANCOUVER ISLAND DOG FANciers sanction show Sunday, October 8. Brentwood Community Hall, 1:30 p.m. Entries from 12 noon. Information 479-1346 or 479-2004.

SAANICH KIWANIANNES' RUMmage sale Friday evening Oct. 6th from 6-9 p.m. at "The Inn" — 1528 Cook St., next to Wellburn's Market parking lot.

DANCE
Club 25-45, for the unattached, aged 25-45. Every Sat., 9-12. Non-members welcome. Newstead Hall, 734 Fort.

DANCE SATURDAY NIGHT, Victoria Ballroom, 1600 Government St. Good music, prizes, refreshments, $1.25.

RUMMAGE SALE AT OAK BAY United Church Hall, Mitchell and Granite St. Fri., Oct 6 at 7 p.m.

16 PLACES TO VISIT

CHINATOWN ORIENTAL MUSEUM Winter schedule: Open Sat. Sun. Holiday 12 noon to 6 p.m. 1802 Gov't. at Herald. 382-6812.

20 LOST AND FOUND

FOUND ADRIFT, 15-FT. BOAT and motor in Baynes Sound on Oct. 1. Owner may claim only by positive identification and in presence of an RCMP officer. Victoria Press, Box 587.

LOST—IN CADBORO BAY AREA, gray cat, white neck and paws, male, 8 mos. 477-4584 evenings, days 385-3488.

LOST IN SANGSTER SCHOOL area, black female hound, tan and white markings, Tuesday p.m. 478-4281.

LOST—SET OF KEYS IN BROWN key case, possibly on Broughton near Government. 384-2350. Urgent.

LOST—SAPPHIRE AND DIAMOND cluster ring. Oct. 2. Substantial reward. 383-1552 or 383-9728.

LOST — GERMAN SHEPHERD female black and silver. Collar. Reward. 479-1356.

LOST — BLACK WALLET, VIEW Royal telephone booth. Reward. 478-1325.

LOST YOUR PET? HOMES wanted, found. SPCA, 383-0514.

FOUND, GINGER AND WHITE male cat near airport. 656-3551.

21 MALE HELP WANTED

THE CORPORATION OF THE DISTRICT OF NORTH COWICHAN
P.O. Box 278
Duncan, B.C.

MUNICIPAL ENGINEER

Applications will be received by the undersigned for the position of municipal engineer for the district municipality of North Cowichan.

The successful applicant must be a graduate engineer registered with the Association of Professional Engineers of British Columbia. Several years of municipal experience is preferred. A qualified British Columbia land surveyor is desirable but not a requirement for this position.

Please state salary expected.

Applications should state when an interview can be arranged, as well as age, marital status, experience, qualifications and letters of reference.

A. VANDECASTEYEN,
Municipal clerk.

MIDDLE AGE
HIGHEST INCOME
Experienced salesman to call on stores, industries, office and apartment buildings, schools, hospitals, restaurants, motels, garages, etc., with our proven line of longer-life lighting products. Age 35-65, car necessary. No cash investment, no technical knowledge required as our training manual shows you how to make money with your very first call. Highest commissions paid every Wednesday on automatic year-round repeat business. This is our 23rd year in Canada and our biggest! Choice protected territory of Victoria and district must be filled immediately. Write Hi-Test Lighting, 206 King West, Hamilton, Ontario.

DOMINION AUTOMOBILE ASSOCIATION
will be appointing enrolment representatives in this area shortly. Our representatives have guaranteed renewals, pension plan, group insurance, plus many other benefits.
If you enjoy meeting the public and are interested in building a fine agency offering the finest services available in a motor club membership, then write to Mr. H. S. Fraser, Victoria Press, Box 588.

GENTLEMAN REQUIRED FOR front desk of one of Victoria's finest downtown hotel-motels. Hotel or accounting experience preferred — but not essential. Good starting salary and an unlimited future for an ambitious person who enjoys people and can look after detail work. Please reply in your own handwriting stating age and previous experience. Victoria Press, Box 584.

MEN WANTED — THIRTY MEN required for wood moulding plant.
Resaw and sticker feeders,
Trimmers and tie-up men.
Mill workers.
Experience an asset. Apply in person after 8 a.m. Fri., Oct. 6, Van Isle Moulding and Mill Work Ltd. 5117 Del Monte Ave., Victoria, B.C.

FACTORY REPRESENTATIVE required to work with major appliance dealers in the Victoria area. Previous experience in electrical housewares, floor care and laundry a definite asset. Single man with own car preferred. 384-8541, 9 a.m. to 5 p.m. 386-3680 after 6 p.m.

WANTED: A QUALIFIED CARpenter for steady employment in the Duncan area. Phone Duncan 746-7521.

PLUMBERS WANTED APPLY Blake's Plumbing and Heating, 941 Esquimalt Rd., or phone 383-8293.

Have you considered the advantages of becoming a Mutual Fund Broker. You will be representing many of the leading funds that are available in North America, with performance records such as:
1. $10,000 invested July 1st, 1960 had a value of $70,000 July 1st, 1967.
2. Guaranteed dividend of 5 per cent which has resulted in an annual average of 9 per cent over past 16 years.
Also represent a fund with a portfolio made up of several Mutual Funds of varying types with outstanding growth records.
For complete information call Great Pacific Management. 388-4251.

MALE CLEANERS
(Temporary)
B.C. Ferry Authority
Swartz Bay
SALARY: $365 per month.
Required by B.C. Ferry Authority for general cleaning and disposal of refuse aboard vessels.
Applicants must be Canadian citizens or British subjects with grade 10 education.
Obtain applications from Chairman, B.C. Civil Service Commission, 544 Michigan Street, VICTORIA, and return by OCTOBER 18, 1967.
COMPETITION NO. 67:1037

BOYS IN JAMES BAY AREA — 12 years or over—Two compact Colonist Routes available. Menzies and Niagara Area—$33 monthly profit and St. Andrew and Niagara Area—$38 monthly profit. Contact Mr. Wellburn or Mr. Elliott, Circulation Department, 383-4111 or apply at 2631 Douglas Street.

A LEADER IN THE OFFICE EQUIPMENT FIELD REQUIRES A SALES TRAINEE. PREVIOUS EXPERIENCE NOT NECESSARY. UNIVERSITY ENTRANCE PREFERRED. SALARIED POSITION. CAR ESSENTIAL. APPLY CANADA MANPOWER CENTRE, 1415 VANCOUVER ST.

SMALL TRUCKING COMPANY OFfers full time employment to a married man over 30 with furniture moving experience and good knowledge of city. Salary dependent on previous experience and willingness to assume responsibility. Reply Victoria Press, Box 608, giving full particulars and when available.

ABOVE AVERAGE EARNINGS plus bonuses plus car, plus medical benefits to the man who is willing to learn how to sell automobiles. Car experience not necessary but honesty, some sales training and energy essential. Telmac, 385-5441.

PART-TIME EMPLOYMENT IN THE Canadian Scottish Regiment (Princess Mary's). Become a member of the New Strike Coy. Join this Saturday morning, Bay St. Armoury.

MAN WANTED AS PART-TIME salesman for men's department in downtown store. State age, experience and references in own handwriting to Victoria Press, Box 599.

RENT A CAR
We wish to thank the 163 applicants who answered our recent ad. We will do our best to contact as many of you as possible.

SALES ORGANIZATION WANTS energetic, sincere, mature representatives for a new direct offer. If you qualify call 388-5539.

GAS FITTER WITH TICKET OR propane experience required for branch in Campbell River. Ph. 386-1924 for details.

DRIVER-SALESMAN FOR SOFT drink truck. Over 21, bondable. Apply Crystal Springs Beverage Co., 546 John St.

EXPERIENCED CARPENTER helper for house framing. 385-6279 after 5.

ASPHALT RAKER MAN. TOP wages. Steady work for right man. 382-9436.

WANTED — FURNACE INstaller, by hour or contract. Duncan Sheet Metal. 746-6386.

ESTIMATES FOR STUCCOING garage, 1329 Monterey Ave.

CARETAKER WITH TRAILER FOR Wiers Beach. 478-3684.

25 MALE OR FEMALE HELP WANTED

COLONY
"For a CAREER in REAL ESTATE"
We know at COLONY you can earn up to $1,000 a month and more in Real Estate under COLONY'S exclusive sales training program. Visit the other offices then drop in to our new building (with unlimited parking) 1800 Blanshard St., next to the Bay.
COLONY does offer the most
COLONY REALTY LTD.

REAL ESTATE
SALES PERSONEL
Vacancies for 1 or 2 sales people in old established firm. Excellent contract with advertising paid. Firm participation in parking and medical. Please contact Mrs. Lavender at 382-4251 or 383-9120.
Rithets Agencies Ltd.
714 Fort St.

ARE YOU SEMI-RETIRED and LIVING in a MOBILE HOME? Are you interested in mobile home park management and trailer sales? If so, apply to Victoria Press Box 557.

WANTED — EXPERIENCED FOOD store help. Reply in handwriting stating age, experience, address and phone number to Victoria Press, Box 571.

UVIC STUDENT. $1.80 PER HOUR taking opinion poll. Choose own hours. Box 76, Brentwood Bay.

MEN — WOMEN! EARN GOOD money selling Rawleigh products. 382-7704.

26 FEMALE HELP WANTED

STENOGRAPHER
CASHIER
This is really a Girl Friday position. The successful applicant will perform stenographic work for several persons in the office of a National Electrical Distributor and also carry out the duties of cashier: Miscellaneous duties include clerical, filing, attending to mail and operating teletype.
Salary commensurate with experience and ability. Reply stating experience, typing speed and other qualifications to Post Office Box 1202, Victoria.

WANTED: EXPERIENCED STENOgrapher for interesting position. Must be neat and accurate with good shorthand. All company benefits. Salary commensurate with experience and ability. Apply Doman Industry Ltd., Duncan. 746-5155.

EXPERIENCED RECEPTIONIST-typist, 60 w.p.m., legal and/or real estate experience helpful. Salary commensurate with experience. Reply giving details of experience to Victoria Press, Box 611.

PERMANENT POSITION GOOD wages. Excellent working conditions for experienced waitress at Chef Anthony's, 312 Cook Street, for personal interview 3-4:30. No phone calls.

EXPERIENCED HOUSEKEEPER-Cook required immediately in motherless home. Required to live in and care for 4 school-age boys in modern convenient home. Good wages. Phone 383-5273.

Staff Nurse for small general hospital. $600 month, paid vacation and ins. plan. Apply: Dos Palos Hospital, 2117 Marguerite St., Dos Palos, Calif. 93620 or phone collect (209) 392-326.

HIGH SCHOOL GRADUATE, PROficient typist as Girl Friday in small office. Excellent position for someone starting a business career. Phone 388-5136.

CHRISTMAS STARTS EARLY with Avon. Become a representative now and earn good income, bonds and prizes. For information or service call 384-7345.

REQUIRED IMMEDIATELY IN Sidney area, book-keeper fully experienced in double-entry accrual accounting, including accounts payable and receivable, sales and cost records and general ledger. Duties will include filing, typing and general office routine. Reply in own handwriting to W. Trenholme, 2563 Penrhyn St., Victoria, B.C.

APPLICATIONS NOW BEING ACCEPTED FOR EXPERIENCED FASHION DEPARTMENT HEAD, LADIES READY-TO-WEAR. FULL COMPANY BENEFITS. PHONE FOR APPOINTMENT F. W. WOOLWORTH CO. LTD., 388-6216.

DRY CLEANING
Experienced wool pressers required. Mon. thru Fri., 7:30-4. Employee benefits, union wages. Apply 1015 North Park Street.

RELIABLE LADY FOR SMALL rest home, evening shift, must be able to cook supper. Live in. $125 monthly with board and room. Ph. 382-9840.

HOUSEKEEPER FOR HANDICAPped woman. Live in. No children. Practical nursing experience desirable. Victoria Press, Box 609.

EXPERIENCED WAITRESS. HRS. noon-5:30 p.m. Closed Sundays. Apply Dutch Bakery and Coffee Shop, 718 Fort.

WOMAN WANTED TO BABYSIT 4-year-old, 9 a.m.-3 p.m., Monday to Friday. Fernwood-Pembroke area. Ph. 384-6268.

GOVERNMENT HOUSE, TWO POSItions; housemaid and pantry maid. Live in, all found, apply controller 384-4192.

GENERAL KITCHEN HELP, cook's apprentice, 5-day week, 2 mornings, 3 afternoon shifts. The Dutch Latch, Malahat.

HAIRDRESSER FOR OAK BAY Salon; experience preferred. Wage and commission. Victoria Press, Box 561.

LIGHT HOUSEWORK, 3 MORNings weekly, Telegraph Bay Road, apply Mrs. Wende, Canada Manpower Centre.

EXPERIENCED SALES LADY wanted, good working conditions, apply Mallek's Ltd.

EXPERIENCED DINING ROOM waitress required. Approximately 4 nights per week, 4-hour shift. Apply Colonial Inn, 270 Government.

RELIABLE DAYTIME BABYSITter wanted near Whittier Road, Mayfair area. 656-2506.

BABY-SITTER WANTED, MY home, days. Fairfield district. Start Oct. 10. 385-2040.

LAW FIRM OF OWEN-FLOOD & Cox has opening for experienced legal stenographer. 385-6703.

BABYSITTER WANTED — Jubilee district, unwed mother welcome, to live in. 386-0777 after 6.

EXPERIENCED DINING ROOM waitress, evening shift. Apply in person. Oak Bay Beach Hotel.

MATURE PERSON TO BABYSIT Thursday to Saturday. Live in or out. 388-7218.

GIRL TO LOOK AFTER CHILdren during the weekend. 478-1880.

HOUSEKEEPER - COMPANION TO live in. 658-5983.

EXPERIENCED ASSISTANT FOR beauty salon. 386-3494.

FEMALE SHORT ORDER COOK about 30 hours a week. 385-2623.

27 TEACHERS WANTED

TUTOR FOR GR. 8 CORRESPONdence. 3 days or evenings for 2 hrs. $2 per hr., plus bus fare. Phone after 6:30 479-6969.

29 SITUATIONS WANTED MALE

DUTCH LANDSCAPE GARDENER
CLEANUPS PRUNING
Landscaping seeding of lawns
Rock walls patios
Brickwork planters
Sidewalks all concrete work
FREE ESTIMATES 382-4827

REGINA HOTEL MANAGER wishes to relocate on Vancouver Island — Victoria preferred. Fully qualified in all phases of hotel operation and management. Please reply to Victoria Press, Box 597.

YOUNG MARRIED MAN SEEKS position in any interesting field. Business administration and investigation experience. Grade 12. Commercial pilot licence. Willing to travel. Victoria Press, Box 606.

YOUNG 55, LICENSED AUTOmotive heavy-duty mechanic, married, good knowledge electrical, plumbing, carpentry, would like position as caretaker. Out of town preferred. Victoria Press, Box 577.

CHAUFFEUR AND HANDYMAN available 15th Oct. Pleasant personality, single, will live out or live in. Victoria Press, Box 591.

EXPERIENCED ACCOUNTANT, married, aged 49, excellent health, desires permanent position in Victoria. Box 586.

RELIABLE EXPERIENCED gardener would like full time position. Maintaining private property. Victoria Press, Box 579.

PAINTER
Clean tradesman, big or small jobs. 383-5006, 479-7295.

FURNITURE REPAIRS. FAIRfield and Foul Bay district. 385-6748.

EXPERIENCED GARDENER. Free estimates. 382-6009.

PAINTING MY HOBBY
Reasonable 388-6775

INTERIOR - EXTERIOR DECORATing by hour or day. 385-7810.

GUTTERS CLEANED, REPAIRED; also small paint jobs. 478-5174.

EXPERIENCED GARDENER wants work. 384-7941, 383-1134.

RETIRED ACCOUNTANT AVAILable, part time. 478-1852.

FURNITURE REPAIRS. FAIRfield and Foul Bay district. 383-6748.

TRUCK AND DRIVER FOR HIRE. 479-6741.

30 SITUATIONS WANTED FEMALE

BOOKKEEPER WISHES EMPLOYment immediately: experienced in double-entry ledger posting, accounts receivable and payable, cashier duties, invoicing and filing. 386-8696.

BABYSIT MY HOME, ONE 4-year-old, 479-6475, or two 1-3 yr. olds, 479-4812. Both Burnside-Wilkinson District.

MATURE LADY SEEKS WORK, nursing experience. Good cook. Full or part time. Victoria Press, Box 592.

GIRL WOULD LIKE DAYTIME babysitting or general work. Brentwood-Royal Oak Area, your home. 652-2622.

DAY CARE FOR 1-YEAR-OLD, companion for same. Oak Bay. 385-2856.

EXPERIENCED IN PACKING IN grocery store. Need full time position. 658-5108.

SECRETARY-ARTIST, PART-TIME employment, 8:00 to 3:00 hours available. Please phone 656-5276.

SPEEDY CLEAN UP, SPECIALIZE in house cleaning. Licensed and bonded. 658-8329, 5 to 7 p.m.

HOUSKEEPER COMPANION, good cook, references, live in. Adults. Victoria Press, Box 590.

CHILD DAY CARE, MY HOME. Langford, $2 per day. 478-1025.

POSTERS PAINTED FOR ANY OCcasion. 384-3474 after 5:00.

YOUNG CAPABLE DUTCH WOMAN wants day work. 384-7942.

BABYSITTING MY HOME
382-9542

33 BANDS, MUSICIANS AND ORCHESTRAS

SINGLES-DUETS-GROUPS
Entertainment, music, required for Victoria night spot. Forward details to Victoria Press, Box 600.

"THE JESTERS"
Well-rehearsed, versatile group for any occasion. 383-2480.

36 BUSINESS SERVICES AND DIRECTORY

Brick Layers

FIREPLACES, CHIMNEYS AND repairs, etc. 382-1391.

WE DO FOR LESS. CHIMNEY bld, brick, stone laying. 384-9565.

Bulldozers

EXCAVATING, BACKFILLING, loading and hauling, land clearing and all phases of subdivision road work. For free estimates phone O.K. Trucking, 386-3414.

ROAD BUILDING, LAND CLEARing and excavating. Topsoil and fill. Free estimates. Henson Bulldozing Ltd., 479-4234 or 479-6761.

Carpenters

ROYAL RENOVATIONS
All types of home improvements and repairs. References available. Quality workmanship. 386-9810.

GENERAL REPAIRS, ALTERAtions, additions. Fast, courteous service. Free estimates. W. Earl Eby 385-0040

G P HEWES
Rumpus room $8.75 per sq. ft. including carpeting. Dial the living number 479-1510

GENERAL REPAIRS, CARPORTS, sundecks, extra rooms, etc. Free estimates. Reasonable. 478-5052, 478-3935

QUALITY WORK AT REASONABLE rates. Additions, renovations, etc. Estimates, plans. Glover, 658-5320

ALL CARPENTRY WORK, alterations, repairs by Cedric. Phone 382-7879.

ENGLISH CABINET MAKER — Kitchen cabinets, vanities, rumpus rooms. George Coultas, 479-1665.

REPAIRS OF ALL KINDS BY hour or contract. 385-6217.

RUMPUS ROOMS, BARS, PANELing. 386-6941.

Carpet Cleaning

CANADIAN CARPET CLINIC
Professional Rug and Upholstery Cleaners
652-2501

IMPERIAL CARPET CLEANERS Wall to wall a speciality, free estimates. 388-9330.

Carpets and Linoleum

STANDARD FURNITURE OFFERS the TOTAL PICTURE in FLOOR COVERINGS. Choose from the WIDEST SELECTION of Broadloom, Carpets, Vinyl and Tile! Expert layers, free estimates. Call Gary Cooper at 382-5111 to show samples in your home.

HOURIGANS CARPETS AND LINOS Ltd. Carpets, vinyls, linoleums, ceramic-plastic tiles, supplied and professionally installed. Free estimates. 719 Pandora. Ph 386-2401

THE VICTORIA CARPET MAN Free estimates Bill Lambert, 382-2855.

Cement

ANYTHING IN CONCRETE, SWIMming pools, pre-cast septic tanks etc. Rock blasting. W. & N. Trace 479-3871 or 478-1261.

A. R. De GENDT — CEMENT contracting. Placing and finishing. Carpentry. Free estimates. 385-3384

THE VICTORIA CEMENT MAN Ltd., Jeanpierre. GR 9-4987. If no reply phone 386-7022.

MOISTURE IN YOUR BASEMENT? Call Everguard Concrete Waterproofing Ltd. 479-5424.

384-8336 FRANK POLITANO 383-3495 Cement, Sewers, Drains.

BIRKETT CEMENT CONTRACTOR All types cement. 479-2885.

WE DO FOR LESS. CEMENT AND concrete work. Phone 384-9565.

Cleanup Service

FREE HAULING OF JUNK, RUBbish in exchange for anything saleable, otherwise modest charge. Will also buy saleable items or trade for cleanup work. Satisfaction guaranteed. Free estimates. No obligation, seven-day, 24-hour service. 388-6541 days, 388-4743 nights.

ALL TYPES OF CLEAN-UP WORK done from inside basements to outside yards, plus a complete line of demolition work. No job too small for free estimate. Phone O.K. Trucking Co. Ltd., 386-3414.

FALL SPECIAL
Specialize in private homes, paint washing, window cleaning and general cleaning of all kinds. For more information call Ev's Building Maintenance, 385-8814.

RUBBISH HAULED, BASEMENTS cleaned. Have commercial vacuum cleaner. Fences built. Drains laid. 384-6718 anytime. Free estimates. J. C. Van Nes, 382-9380.

A BETTER CLEAN-UP DEAL
Basements, attics, yards, etc. Junk cars bought. Jim Reid, 388-4743.

SQUARE DEAL CLEAN-UP
388-1221 1126 Hillside

ANY TYPE OF HAULING, BASEments, yards etc. 382-0201.

CLEAN UP SERVICE OF ALL types. 384-2908.

Contractors

SAANICH LUMBER YARDS
FENCING
GARAGES
CABINS
ATTACHED CARPORTS
Repairs, labor, materials
Terms
3041 Douglas Street 385-2486
Night Tel., 384-3508

FARMER CONSTRUCTION LTD.
Repair Dept.
Alterations, concrete, carpentry and sewer work. Phone 388-5121.

ROCK BLASTING, DIGGERS, dump trucks, water mains, sewers, driveways, gravel, top soil, blasted rock. Free estimates.
479-1642 479-1642
A. J. BARR LTD.

GREENBANK DESIGNS
Contract Division Ltd.
Designers and Builders
A complete package deal of design, construction and furnishing under a single contract. Call 385-0991.

INSULATED STUCCO, ROOFING, additions and carports, complete service. Maple Leaf Suppliers and Contractors Ltd., 384-2723. 384-0157.

LUNEY BROS. & HAMILTON
Repairs, Alterations — 382-4216

G. H. WHEATON, LTD.
Repairs, Alterations 382-2154

BRICK, TILE, SLATE, CEMENT, chimney repairs. Henson and Sons. 388-5260.

DO YOU WANT TO BUY OR BUILD a home? Phone Ulysses Construction at 477-3402.

KASAPI CONSTRUCTION — N.H.A. and conventional homes, also commercial buildings. 386-6191.

REPAIRS, FRAMING, NEW homes. 385-4875, 386-2529 after 5 p.m.

Delivery and Transfer

WATERMAN TRANSFER
General delivery and light trucking Furniture. Ph. 386-9313 or 479-2644

I'LL DO YOUR SMALL MOVING jobs with your help. 385-8990.

Draperies

FASHION DRAPERIES. LOW overhead fine selection, bedspreads 479-7060. Free estimates.

DRAPERIES MADE, RE-LINED Bedspreads, Eiderdowns — 383-6930

Dressmaking

LET THE BEAUTY OF YOUR garments be the work of our hands Fashion Craft. 28 Burnside W.

DRESSMAKING AND ALTERAtions. 479-4891.

DRESSMAKING AND ALTERAtions. 384-1809.

DRESSMAKING AND ALTERAtions. 382-0052.

DRESSMAKING AND ALTERAtions. Reasonable. Diana, 388-9760.

ALTERATIONS EXPERTLY DONE 383-4437.

Dress Rentals

FORMALS, WEDDINGS, CENTENnial costumes. Fashion Craft Shop 28 Burnside W. 385-1542

Electrical Contractors

APPLIANCE INSTALLATIONS, RESIDENTIAL REWIRING, ELECTRIC HEATING. ALL HYDRO FINANCING.
YORK ELECTRIC
383-7306

RESIDENTIAL REWIRING
Electric heating, appliances installed. No down payment. Hydro financing.
BUCKLE ELECTRIC
479-3941 385-8052

OLDER HOMES REWIRED. NO down payment. We finance through B.C. Hydro Plan.
EDDY'S ELECTRIC, 385-7668

McCOY ELECTRIC
Rewire expert. Hydro financed. New and older homes. 479-5931

Flooring and Sanding

SANDING — FINISHING — OLD floors made new. Free estimate. 479-5069.

Furriers

RESTYLING, NEW PATTERNS, jackets, coats, stoles, hats, collars. Will call. 20 years same location. Paul. 205 Beach Dr. 382-3380.

Gardening

LAWN CUTTING MY SPECIALTY Reasonable. 384-6606.

QUALIFIED GARDENER, ANYthing in gardening. 383-6437.

C. G. MORTENSEN, GARDEN maintenance, pruning. 382-0201.

Gutter Cleaning and Repairs

GUTTERS CLEANED, CORNERS tarred. Reasonable. 383-7291.

Hairdressers

HAWAIIAN VILLAGE BEAUTY Salon, 621 Burnside West. On holiday, will reopen on October 17th.

SPECIAL REDUCED PRICES ON perms. New Ray Beauty Salon, 920 Pandora. 384-3644

PROFESSIONAL HAIRDRESSING, service for shut-ins. 384-6002.

Jewellers

BIRKS JEWELLERS
Complete Guaranteed watch repair service. 706 Yates. 382-4241.

Landscaping

BARKER LANDSCAPING
Rock Work, Patios, etc. Lawn specialists. Terms. 382-8323.

LAYRITZ NURSERY ESTABlished 1888. Free planning and estimate 479-2431.

ROCKWORK AND LAWNS
EMIL 382-3714

ROCKWORK, LAWN SEEDING, shrubs. A. J. Pauls 383-2681.

C. G. MORTENSEN, LAWN-PRUNing, re-design 382-0201.

Masonry

STONE, BRICK AND SLATE work. Phone 382-8028.

FIREPLACES, CHIMNEYS AND repairs, etc. Ron Henson, 382-9891.

Optical

MAYCOCK OPTICAL DISPENSARY LTD.
Prescription Opticians
Manufacturing and Dispensing
384-7651
PERFECT EYES ARE RARE
Sooner or later, most eyes require correction. Of ALL HUMAN PHYSICAL CAPABILITIES, THE FUNCTION of the eye is the most easily corrected. Few people realize this, and many need glasses long before they get them. This is often true of children. Uncorrected defects in vision can mar a child's future. Why not have us make an appointment with a skilled eye specialist for your entire family? Should you require glasses, we will be happy to guide you in choosing a frame styled just for YOU.
Large selection of frames at regular and sale prices. Both high quality merchandise of fine styling. Why not bring your prescription to MAYCOCK OPTICAL, 1327 Broad St., the corner of Broad and Johnson, where you can buy single vision glasses complete for as low as $14.95.

Painters and Decorators

ISLAND DECORATORS
Painters Paperhangers
Spray Painters
Plaster Repairs
Convenient Time Payments
383-9059 Eves. 382-1479

CLARK & PATTISON PAINTING CONTRACTORS LTD
Brush or spray. Paperhangers. Texture and vinyl work. Will do all or part of any job. Paint store. BAPCO, GENERAL and BENJAMIN MOORE Paints and rentals of all painters equipment. Terms if desired. Phone 384-0443. 760 Princess Avenue.

WHEN IT COMES TO PAINTING
Come to Ted Hill-Tout
Complete painting and decorating service — interior and exterior.
Free Estimates— Terms Available
TED HILL-TOUT, DECORATOR
1920 Oak Bay Ave. 384-6582

E. PETERSON
Paperhanging and painting interior and exterior. First class workmanship, 30 years' experience. For free estimates call 384-6812.

WEBB & SON
384-6827. Paperhanging, painting. Quick, clean, reliable. First-class workmanship, 30 years' experience Victoria. Terms if desired.

J. T. LAWSON, PAINTER AND decorator. Specializing in home decoration. Free estimates. All work guaranteed at reasonable prices. Cal 383-3387.

STAN HAYWARD
Complete painting and decorating Brush or spray. Free estimates. Phone day or night 385-6813

PAINT UP NOW WITH CAPITAL CITY DECORATORS. All materials supplied at 50% off. This special good until Oct. 10. 478-6655, 478-1113.

CARL ANDRIESSEN
Experienced, professional Old Country painter and decorator. Reasonable. 1909 Duchess St. 386-9622.

PAINTING AND PAPERHANGING. Carpentry, tiles, etc. No job too small. Special rates, top work. Tom Barker and Al. 383-8773 or 479-3286.

EXTERIOR, INTERIOR, WITH special low rates. Call Douglas, 388-5761. Free estimates.

PAINTING AND DECORATING — Reasonable rates, satisfaction guaranteed. Terms. 382-7885, 479-2473.

INTERIOR-EXTERIOR PAINTING, cleaning, carpets, chesterfields, gutters, etc. 386-1509.

EXPERT PAINTING AND DECOrating, brush or spray finishing 382-6479 after 6.

E. S. RAYMOND OUTDOOR painting contractor. 2211 Ida, Ste. No. 3, 388-9789.

QUALITY WORK, REASONABLE rates, free estimates. 382-4758.

SCANDINAVIAN PAINTER AND DECORATOR. 382-0713.

Plasterers

STUCCOING, PLASTERING Alterations. Reasonable. 479-4779.

Plumbing and Heating

PITT & HOLT LTD.
J. WELHAM, Prop.
Sheet Metal Work, Plumbing Heating Installations, Oil Burners
602 Esquimalt Road 383-7413

S. B. BROWN, 382-2747
Repairs, remodelling, new work.

FOR QUALITY PLUMBING AND heating, call 384-8636

CONTRACT GAS FITTING AND plumbing. 384-9622.

Pottery

GLAZES, KILN SHELVES, 9 TO 4. Gilmar, 1700 Kings Rd. 385-8113

Roofing, Insulation and Siding

PARKER JOHNSTON LTD.
1314 Broad St. 382-9181
ROOFING, INSULATION at its very BEST. Over 50 years' combined experience to stand the TEST.

SKYLINE ROOFING AND SIDING
Free estimates, 24-hour service.
C. LEONARD 382-8808

Tailors

BRITISH CUSTOM TAILORS.
WE alter, remodel and restyle
1311 Blanshard 383-2632

Tree Service

SCIENTIFIC PRUNING, SPRAYing, removal. Large shade and fruit trees. Power stump chipper. Insured. Chas. A. Cowie, Tree Surgeons Ltd., 382-1676; Eves. 383-1664.

ANYTHING IN TREES, STUMPS, hedgework or dangerous trees. Call: MT. VIEW TREE SERVICE
479-3873 Insured 382-2256

HAMBROOK, "THE TREE MAN" Hedges, stumps, trees, reasonable, insured. 384-1645; 384-5296 eves.

Window Cleaners

AIRSPEED WINDOW CLEANERS. Prompt, guaranteed. 479-6576.

37 PROFESSIONAL SERVICES

BOOKKEEPING BY QUALIFIED accountant for small business. Reasonable rates and arrangements. Phone 656-3250 after 5.

39 PERSONALS

BACHELOR LOGGER SEEKS COMpanionship. Young lady interested in outdoor life-homemaker. All correspondence confidential. Victoria Press, Box 573.

WANTED MORNING LIFT 3 OR 4 days per week Cadboro Bay area to Ardmore area, return if possible, times flexible. Remuneration. 656-1689 evenings.

LADY IN MIDDLE 50'S WOULD like to meet gentleman same age or over for outings. Victoria Press, Box 563.

GENTLEMAN, 65, WITH NEARLY new home, desires to share same with congenial widow with some means. Victoria Press, Box 574.

TWO YOUNG MEN TRAVELLING East on or about Oct. 10th are willing to transport a car or share expenses as far as Montreal. 384-4116.

UNATTACHED? AGED 25-45? WHY not join our Social Club. Phone 658-1065, eves., for information.

ALCOHOLICS ANONYMOUS
Contact 383-0415 or P.O. Box 1, 1005 View St., Victoria, B.C.

WORLD FEDERALISTS
Peace By World Law. 382-1322

40 BUSINESS PERSONALS

DETECTIVES
Licensed, bonded. Leaving for Alberta. Will undertake any commission. National Investigation Agency. 388-4468.

ALL TYPES OF PROFESSIONAL help by private social worker (confidential). 384-9187 or 1326 Thurlow Rd.

CATERING IN YOUR HOME OR mine for receptions or dinner parties. 383-1048.

HEALERS ANONYMOUS.
384-7002. 6 p.m.-9 p.m.

42 EDUCATION

TUTORING
Bring your school problems to us. We have helped others save a whole school year by: Offering the best in tutoring from Grade 1 to University levels, giving individual instruction extending friendly and understanding attention to students' particular needs. May we help you?
UNIVERSAL TUTORING COLLEGE
2020 Douglas
Phone 385-8603 Any Time

MALVERN AND WESTERHAM SCHOOL
Grade 1-12. Expert instruction in 3 R's for lower school. University and general programs in upper school. 384-2923

BLUE JAY KINDERGARTEN, 2254 Windsor Rd. South, Oak Bay. A few vacancies still exist for Nursery 3's and 4's morning or afternoon groups. Phone 383-0331 or 383-7296.

GREATER VICTORIA NURSERY School, new location 1075 Joan Crescent. Now offering all day care, morning and afternoon classes, some vacancies. For information phone 382-3323, 479-2566.

TUTORING, ENGLISH, FRENCH, Latin, German. Phone 385-2702 after 6 p.m.

REDFERN, MONTESSORI SCHOOL and kindergarten. 386-0931, 384-4825.

TUTOR, FRENCH, NEW MATH, new and old method. 382-7866

HELP FOR PRIMARY CHILDREN with reading difficulties. 388-9496.

60 FUEL

Coal

CLEAN ALBERTA COALS
For Stoves and Furnaces
Coal and Coke for Aga Stoves
Prestologs — Heating Oils
ROSE FUEL CO. LTD.
739 Pandora 388-6646

DIPLOMAT LUMP, $21.20; EGG, $20.30; nut, $18.90. Richard Hall and Sons, since 1882. 746 Fort. 384-1431.

60 FUEL

Oil

STOVE AND FURNACE OIL metered delivery. Ideal Fuel Co. Ltd., 382-4622, 382-2832.

Wood and Sawdust

SPECIAL
DRY INSIDE FIR
Hand loaded, very clean. 12" lengths for furnace, fireplace, kitchen range.
FIR PLANER ENDS
Kiln dry, 2x4, 2x8, 2x10. Stove lengths. Immediate delivery.
SOOKE FUEL CO.
382-2211 383-8925

WOOD — WOOD
SUMMER SPECIAL
Dryland Fir
Never Been in Water
Stove Length
2½ Cords $13.95
5 Cords $26.95
Immediate Delivery
Best Fuel Co. 384-5524

Fertilizer—Sawdust
Double screened for barns and gardens. By bulk or blown.
Quantity of Hog Fuel Available
SHAVINGS, 3 UNITS $7.95
Ideal Fuel Co. Ltd.
382-4622 382-2832

DHILLON FUEL—388-3811
Dry cord wood fir, 2½ cords $20
Dryland mill wood, 2½ cords $18
Kiln dry planer ends 2½ cords $16
Blower fir sawdust.

SPECIAL OFFER
Kiln dry planer ends
1¼ Cords. $10.50
IDEAL FUEL 382-1622

INDEX TO WANT AD HEADINGS

Classification	No.	Classification	No.
Acreages for Sale and Wanted	156	Exchange Real Estate	147
Announcements	14	Farms for Sale and Wanted	152
Antiques	85	Farm Implements	41
Apartments to Rent, Furnished	128	Female Help Wanted	26
Apartments to Rent, Unfurnished	129	Florists	12
Apartments and Suites for Sale	125	Foreign Import and Sports Cars	101
Auto Body and Painting	109	Fuel	60
Auto Repairs and Service	108	Funeral Directors	10
Auto Financing and Insurance	110	Furniture	62
Bands, Musicians and Orchestras	33	Garden Supplies	74
Bicycles	66	Gulf Island Properties	159
Births	1	Halls, Warehouses, Offices to Rent	137
Boats and Marine	80	Heavy Equipment	70
Building Supplies	61	Hotels	116
Burial Parks	13	Housekeeping Rooms to Rent	125
Business Opportunities	145	Housekeeping Rooms Wanted	126
Business Opportunities Wanted	146	Houses to Rent, Furnished	132
Business Personals	40	Houses to Rent, Unfurnished	133
Business Services and Directory	36	Houses Wanted to Rent	134
Cards of Thanks	8	Houses for Sale	150
Cars for Sale	100	In Memoriam	9
Cars and Trucks Wanted	113	Listings Cancelled	148
Chicks, Poultry, Hatching Eggs, Supplies	91	Listings Wanted	149
Church Page	280	Livestock and Supplies	92
Coming Events and Meetings	15	Lost and Found	20
Commercial Properties	157	Machinery	71
Convalescent and Rest Homes	122	Male Help Wanted	21
Cottages, Campsites, Summer Resorts	117	Male or Female Help Wanted	25
Country Homes and Properties	161	Marriages	3
Duplexes to Rent	131	Miscellaneous for Sale	82
Dancing	48	Miscellaneous Wanted	89
Deaths, Funerals and Lodge Notices	5	Miscellaneous to Rent	86
Duplexes to Rent	131	Monumental	11
Education	42	Mortgage Loans and Insurance	141
Engagements	2	Motorcycles	65
		Moving and Hauling	115
		Musical Instruments	63
		Music Teachers	68
		New Car Directory	99
		Parts, Accessories	107
		Personal Loans	140
		Personals	39
		Pets and Supplies	90
		Places to Visit	16
		Professional Services	37
		Property for Sale	154
		Property Wanted	155
		Restaurants	18
		Revenue Properties	144
		Revenue Properties Wanted	143
		Room and Board	120
		Rooms to Rent	121
		Rooms Wanted	122
		Situations Wanted (Female)	30
		Situations Wanted (Male)	29
		Situations Wanted (Male or Female)	31
		Sporting Goods	79
		Stoves and Furnaces	67
		Swaps	84
		Tires	103
		Teachers Wanted	27
		Timber	61
		Tools for Rent	73
		Tourist Accommodation	119
		Travel	35
		Trade Schools	43
		Trailers and Trailer Parks	113
		Trucks	106
		TV, Radio Sales and Service	64
		Wanted to Rent, Miscellaneous	87
		Vacation Guide	118
		Wanted to Borrow	142
		Wanted to Buy Houses	158
		Waterfront Properties	153

PHONE
DIRECT
386-2121
TO
PLACE
YOUR
CLASSIFIED
AD

Steer Yourself to BETTER CAR BUYS — Check the Big Selection Running Daily in the Classified

60 FUEL

Wood and Sawdust

ALDER, FIR, ANY LENGTH. Folly's. 478-3543.

OAK, FIR, ANY LENGTH. 479-3573, 382-2256.

61 BUILDING SUPPLIES

CUBBON BUILDING SUPPLIES (1967) LTD.

1720 Cook St. 515 Alpha St.
384-8181

CEILING TILE SPECIAL

Tongue and groove white ceiling tile, 64 sq. ft. carton, 12x12, 12x24, 16x16. SALE $8.88

INSULATION

Loose Fill GOLD NUGGET . $1.09

PACKAGED LUMBER

25 pcs. 2x4-6' Eco. $3.95
25 pcs. 2x4-7' Eco. $4.95
25 pcs. 2x4-8' Eco. $6.75
25 pcs. 2x4-10' Eco. $7.25
25 pcs. 2x4-12' Eco. $8.25
25 pcs. 2x3-8' M/R $5.75
25 pcs. 2x4-6' M/R $5.95
25 pcs. 2x3-6' Cedar M/R $1.95

STEEL GARAGE DOORS

7-6x6-6 .... $60.95
8-0x6-2 .... 64.95
8-0x6-6 .... 59.95
8-0x6-8 .... 62.95
8-0x7-0 .... 62.95
9-0x6-6 .... 69.95
9-0x6-8 .... 69.95
9-0x7-0 .... 69.95

ALL doors listed above are REDUCED by $10 - $15.

4x8 PANELLING SALE

4 MM MAHOGANY $2.99
¼ White WALLBOARD $3.36
5/16 TEAK Pre Fin $9.95
3/16 WALNUT Pre Fin $9.95
3/16 BIRCH Pre Fin $10.95
3/16 CHERRY Pre Fin $10.95
Plastic Laminate (Arborite) .. $13.49

	Reg.	Sale
¼ Pre Fin PINE	$6.25	$4.79
¼ Pre Fin CEDAR	$6.25	$4.79
¼ Pre Fin WALNUT	$5.95	$4.49
¼ Pre Fin CHERRY	$5.95	$4.49
¼ Pre Fin TEAK	$5.95	$4.49
¼ Pre Fin ASH	$5.95	$4.49
¼ Pre Fin ELM	$5.95	$4.19

CORRUGATED PLASTIC PANELS

WHITE YELLOW GREEN
26x72 .... $1.75
26x96 .... $1.95
26x120 .... $2.99
26x144 .... $3.49

CEDAR BEVEL SIDING

¼x10 Suburban 1,000 ft. $53.00
¼x10 Select 1,000 ft. $155.00

ROOFING—CUBBON ON COOK

45-lb., 2-ply, 100-ft. roll $3.75
55-lb., 3-ply, 100-ft. roll $4.75
90-lb. red, green, black $6.35
Hexagon SHINGLES, 100 ft. .. $10.25
Square Butt SHINGLES, 100 ft. $11.50

CUBBON BUILDING SUPPLIES (1967) LTD.

Open 6 Days a Week to 5:30 p.m.

STEWART & HUDSON

GIGANTIC

E-X-P-A-N-S-I-O-N

SALE

starts

THURSDAY

OCT. 5

ACRES of

FABULOUS

BARGAINS

— DOOR PRIZES —

CHARGES — BUDGETS

Open to Saturday to 5:30
Phone 386-3211
400 Block Gorge East

STEWART & HUDSON

INSTANT CONCRETE REPAIRS

QUICK SET PERMANENT CEMENT. Another new material by the makers of Albitol, that miraculous concrete bonding agent. Ready to use, bonds to concrete, wood or metal even under water in five minutes.
Open Saturdays till noon.

ISLAND BUILDING SUPPLY COMPANY LTD.
575 Gorge Road East
382-5178

WHY PAY MORE?

D Waterproof fir plywood

Unsanded	4'x8'	Sanded	
5/16"	$2.38	¼"	$3.15
⅜"	2.82	⅜"	3.98
½"	3.98	½"	5.41
⅝"	4.84	⅝"	6.29
¾"	5.84	¾"	6.45

2'x4'—⅛" hardboard .... .45
4'x4'—⅛" hardboard .... .85
4'x8'—⅛" hardboard 1.25
4'x8'—¼" hardboard 1.75
4'x8' Gyproc No. 1 white 2.35
2"x4"—8' studs from .... .20
2"x4" random econo MBM 29.95

LANGFORD BUILDING SUPPLY
910 Goldstream Ave. 478-1724
Open seven days a week

LUMBER, PLYWOOD
BUY DIRECT AND SAVE

A yard full of lumber, all sizes, grades of Douglas fir. Framing lumber at the lowest prices in Victoria.

BEFORE YOU BUY COMPARE OUR PRICES
2x4—8' .... $38 per M
2x6 Fencing .... $38 per M

Immediate delivery service to all Vancouver Island and Gulf Islands Points.

HOME BUILDING SUPPLY
220 Esquimalt 382-2211

COLUMBIA READY MIX LTD.
2949 Phipps Rd.

Ready Mix Concrete Deliveries

Monday thru Saturday.
Plant 478-1701 Res. 478-2737

61 BUILDING SUPPLIES

S. J. PEDEN LTD.

PREFINISH PANELLING

4x7x4 mm. Mah. $2.95
4x8x4 mm. Mah. $3.25
4x8x¼ Mismatched Mahogany .. $6.00
4x8x¼ New Type Cedar Wood Grain $5.50
4x8x¼ Statesman Birch $8.49
4x8x¼ Golden Ash $8.49
4x8x3/16 Teak $10.95
4x8x3/16 Walnut $10.95

FIR PLYWOOD

4x8x⅜ Sanded $3.25
4x8x¼ Sanded $3.89
4x8x11/16 Sanded $6.39
4x6x⅝ Sanded $4.75
4x8x⅝ Sanded $6.50
4x8x¾ Unsanded $6.00

INSULATION

2½" Fibreglas 100 ft. roll $6.10
over 5 rolls $5.90
10-lb. bag loose fill 99c

WALLBOARDS

4x8x⅜ Gyproc $2.49
4x8x⅛ Hardboard $1.29
4x8x¼ Hardboard $1.79
4x8 Plastic Laminate $13.49

CHECK OUR PRICES ON ASPHALT SHINGLES AND ROLL ROOFING

8 to 5. 6 days a week.

S. J. PEDEN LTD.
2855 QUESNEL ST.
386-3464

One Block East of Douglas Between Market and Topaz

PRE-FAB SHOP LTD.

Mfg. of quality custom made sheet metal duct and fittings for commercial and industrial use in ventilation, heating and air conditioning. CONDUCTOR PIPE and ELBOWS

All types FLASHING CONVERSION, OIL BURNERS REGISTERS and GRILLS
382-5214 412 Alpha Terrace

62 FURNITURE

BRAND NEW SPANISH STYLE BEDROOM SUITE

This beautiful suite includes a triple dresser with large vertical mirror, large 4-drawer chiffonier, night table and de luxe panel bed, complete with posture type "SERTA" box spring and mattress.

REGULAR VALUE $995
(SPECIAL CLEARANCE PRICE)
$595
PAY ONLY $22 MONTHLY

Also clearing, one only French Provincial Bedroom Suite in fruitwood finish.

TRADER VIC'S
1517 Quadra 385-6364
Open Nightly Till 9 p.m.

WAREHOUSE NEW AND USED SPECIALS

2 piece Chesterfield suite (new) $199.00
6 piece Natural finish dinette $69.95
Oval grass mat 75
Used McClary refrigerator .. $75.00
8 Wunderbilt Step tables Walnut and Mahogany
20 Per Cent discount
Large selection unpainted desks, chests, etc.
TERMS ARRANGED

HOME FURNITURE
825 Fort St. 382-5138

LUNDS AUCTIONS

Tuesday and Saturday

ALL HOUSEHOLD FURNISHINGS, TOOLS, CARS, BOATS, ETC.
PHONE FOR FREE APPRAISAL
926 FORT ST. 386-3308

MAYNARDS AUCTIONEERS

FURNISHINGS PURCHASED OUTRIGHT OR SOLD ON CONSIGNMENT. APPRAISAL WITHOUT OBLIGATION.
HIGHEST PRICES REALIZED AT
MAYNARDS 388-5191

KILSHAW'S AUCTIONEERS
Buy — Sell
CASH
Guaranteed Appraisals
1115 Fort 384-6441

MANUFACTURER'S CLEARANCE PROVINCIAL BEDROOM SUITES

French or Italian 4-piece bedroom suites in antique white or fruitwood. Priced to clear $499 and terms.

CONTINENTAL HOME SUPPLY
850 Johnson St. 386-2458

8 ROOM GROUP

Special purchase enables us to furnish bedroom, kitchen and living room for only $20 a month. Top brands.

CONTINENTAL HOME SUPPLY
851 Johnson 386-2458

REPOSSESSED 3-ROOM GROUP, now held in storage. Take over payments, approx. $30 per month. Furniture in new condition. Phone L. Bell, days, 386-2458, nites 384-1057. Continental Home Supply, 851 Johnson.

CLEANING

Two-piece chesterfield cleaned, demothed, in your own home from $19. We also clean carpets. For free estimates call Ambassador Home Service. 382-5532.

PERSONALIZED RE-UPHOLSTERING service in the home. Phone 382-5111 and ask for J. Worden or G. Hodgson. Standard Furniture Co., 737 Yates.

THE BRITISH UPHOLSTERY Shop. Personal calls with upholstery fabrics and slip covers without obligation. 383-2222. 1403 Broad at Johnson.

COLONIAL DINING ROOM SUITE $275; hutch $275; tea wagon $95. 382-4481 between 6-7 p.m.

SOMETHING NEW. FACTORY prices to the public. Chest of drawers start at $10.95. 386-6997.

GET THOSE CHROME CHAIRS RE-covered now, only $1.50 plus material. 386-6997.

FACTORY NEW CHEST DRAWers, $15 up, desks $16 up. Renting furniture. 652-2613.

BROWN NYLON BED-CHESTERfield and chair, recently purchased $100. 479-3229.

VILAS MAPLE DINING ROOM suite, $240; Chesterfield $20. 386-2394.

63 MUSICAL INSTRUMENTS

KENT'S BUY OF THE YEAR

A near new Orga-Sonic Organ by BALDWIN in superb condition. This instrument can be yours for ONLY $950.

KENT'S LTD.
742 Fort St. 383-7104

HALL & FAIRFIELD MUSIC CENTRE
EVERYTHING IN MUSIC
INSTRUMENTS LESSONS
RENTALS REPAIRS
SHEET MUSIC ACCESSORIES
728 Fort 385-8342

ALL NEW! THOMAS DE LUXE HOME ORGAN WITH ADDITIONAL FLUTE AND PERCUSSION FEATURES, PLUS LESLIE SPEAKER INCLUDING LAWRENCE WELK APPROVED LESSON COURSE. JUST $1395
HOW ABOUT THAT? ?
REGINALD STONE ORGAN STUDIO, ACROSS FROM EATON'S AT 1239 BROAD STREET. PHONE 383-0239.

120 BASS FRONTELLINI ACCORDion. Good condition, with case. What offers. 382-0536.

PLAYER PIANO, EXCELLENT tone, also, player rolls to be sold separately. Phone Duncan 746-4760.

WE BUY USED PIANOS FOR cash. Phone EATON'S Music Centre, 383-7141.

Television for Friday

Programs subject to last-minute changes by stations concerned.

Time	CBUT Channel 2	KOMO-TV Channel 4	KING-TV Channel 5	CHEK-TV Channel 6	KIRO-TV Channel 7	CHAN-TV Channel 8	KTNT-TV Channel 11	KVOS-TV Channel 12	Time
8:00		Buddy Webber	Telescope	Pete's Place	I. P. Patches	Pete's Place		Capt. Kangaroo	8:00
8:30		Webber; Movie	Telescope	Romper Room	Capt. Kangaroo	Romper Room		Capt. Kangaroo	8:30
9:00		Movie	Snap Judgment	Mr. and Mrs.	News	Mr. and Mrs.		Cartoons	9:00
9:30		Movie	Concentration	Ed Allen	Beverly Hillbillies	Ed Allen		Beverly Hillbillies	9:30
10:00		Movie	Personality	Jean Cannem	Andy Griffith	Jean Cannem		Andy Griffith	10:00
10:30		Dateline: Hollywd	Hollywood Squares	Jean Cannem	Dick Van Dyke	Jean Cannem	Farm: News	Dick Van Dyke	10:30
11:00		Honeymoon Race	Jeopardy	Pipeline	Love of Life	Pipeline	Romper Room	Love of Life	11:00
11:30		Family Game	Eye Guess	Pipeline	Search: Light	Pipeline	Romper Room	Merv Griffin	11:30
12:00	Luncheon Date	Everybody Ta'king	Newsbeat	Noon Show	Password	News; Trading	Movie	Merv Griffin	12:00
12:30	Search: Light	Donna Reed	Wunda Wunda	Movie	As World Turns	Movie	Movie	Merv Griffin	12:30
1:00	Luncheon Date	Fugitive	The Doctors	Movie	Many Splendored	Movie	Movie	Many Splendored	1:00
1:30	As World Turns	Fugitive	Another World	Movie	Houseparty	Movie	Movie	Houseparty	1:30
2:00	New Generations	Newlywed Game	You Don't Say	Movie; Barton	To Tell The Truth	Movie; Barton	Girl Talk	To Tell the Truth	2:00
2:30	About Town	Dream Girl	Match Game	People in Conflict	Edge of Night	People in Conflict	Divorce Court	Secret Storm	2:30
3:00	Take 30	General Hospital	Let's Make a Deal	Take 30	Secret Storm	Magistrate Court	Highway Patrol	Mike Douglas	3:00
3:30	Edge of Night	Dark Shadows	Truth or Conseq.	Edge of Night	Perry Mason	It's Your Move	Gigantor	Mike Douglas	3:30
4:00	Communicate	Dating Game	Stan Boreson	Communicate	Perry Mason	Dennis the Menace	Uncle Waldo	Cartoons	4:00
4:30	Barney Boomer	Beaver	Mike Douglas	Barney Boomer	I. P. Patches	Flintstones	The Munsters	Cartoons	4:30
5:00	Shazzan	Mr. Ed	Mike Douglas	Voyage	Patches; News	Voyage	Dennis the Menace	Cartoons	5:00
5:30	Let's Go	Favorite Martian	Mike Douglas	Voyage	News	Voyage	Flintstones	Movie	5:30
6:00	City Story	News	News	News	Movie	News	Rawhide	Movie	6:00
6:30	News	News	News	Batman	Movie	Lassie	Rawhide	News	6:30
7:00	Seven Show	Bold Journey	Tale of a Dog	Invaders	Football Forecast	Gunsmoke	Movie	Movie	7:00
7:30	Klahanie	See the Wizard	Tarzan	Invaders	Wild, Wild West	Gunsmoke	Movie	Wild, Wild West	7:30
8:00	Get Smart	See the Wizard	Tarzan	Get Smart	Wild, Wild West	Movie	Movie	Wild, Wild West	8:00
8:30	Tommy Hunter	Hondo	Star Trek	Tommy Hunter	Gomer Pyle	Movie	Movie	Danny Thomas	8:30
9:00	Movie	Hondo	Star Trek	Smothers Brothers	Movie	Movie	Merv Griffin	Movie	9:00
9:30	Movie	Will Sonnett	Accidental Family	Smothers Brothers	Movie	Movie	Merv Griffin	Movie	9:30
10:00	Movie	Judd	Raymond Burr	Mannix	Movie	Big Valley	Merv Griffin	Movie	10:00
10:30	Movie	Judd	Raymond Burr	Mannix	Movie	Big Valley	News	Movie (end)	10:30
11:00	News	News	News	News	News	News	Hitchcock	Movie	11:00
11:30	Sports, Movie	Joey Bishop	Johnny Carson	Movie	Movie	Movie	Bat Masterson	Movie	11:30
12:00	Movie	Joey Bishop	Johnny Carson	Movie	Movie	Movie	News	Movie	12:00
12:30	Movie	Joey Bishop	Johnny Carson	Movie	Movie	Movie		Movie	12:30

63 MUSICAL INSTRUMENTS

PIANO TIME
RENT A PIANO FOR 6 MONTHS
Rent applies if purchased
FLETCHER BROS.
2020 Douglas 383-0248

THE NEW YAMAHA ORGANS HAVE ARRIVED
Supiem Value from $795
Terms $30 month.
FLETCHER BROS.
2020 Douglas 383-0248 anytime

PIANOS FROM $298 FINE REconditioned pianos by Heintzman, Bell, Willis, Mason and Risch and other famous makers. Among this wide selection are several small modern pianos. Choose your piano now for immediate delivery and budget terms. Woodwards Mayfair, 2nd floor. 386-3322.

TRADE UP TO THE EXCITING Lowrey theatre organ or the beautifully voiced Canterbury by Electrohome. Exceptionally generous allowances made for your trade-in organ or piano. Budget terms. Woodwoods, Mayfair, 2nd Floor.

WE HAVE ORGANS, PIANOS, musical instruments. Electric player pianos, tape recorders, portable radio, record players. Willis Music Studio, 1320 Broad St. 385-5242.

VOX DUAL MANUAL ORGAN, now $1,450. Thomas Organ $298.
TALISMAN MUSIC CENTRE
939 Yates 384-9222

RENTALS, SALES AND REPAIRS for all band instruments. Nelson's Instrument Repair Service, 4129 Carey Rd., Phone 479-2827.

B FLAT CLARINET WITH THE case and extra. Asking $80. 473-4602 after 4.

REBUILT PIANOS, EASY TERMS. Scott Piano Service, 384-4623.

GOOD PIANO, $285. 477-3918

MUST SELL BALDWIN ORGAN, will consider trade. 386-9762.

120-BASS CAMILLO-1 ACCORDION, new music stand, $255. 386-8623.

60 WATT AMPLIFIER AS NEW, $300. 479-4692.

ARCADE HOLLOW BODY AND 100 watt amp. $250. 384-8260.

FOR SALE SMALL ENGLISH piano, iron frame. $225. 477-5820.

UPRIGHT PIANO, REASONABLE. 383-8441.

SECOND HAND CLARINET, GOOD condition. 385-2080.

B FLAT CLARINET, IN GOOD condition, $50. 478-6694.

63A MUSIC TEACHERS

IT'S TIME TO ENROLL FOR
DRUMS
ORGAN
PIANO
GUITAR
ACCORDION
SAXOPHONE
INSTRUCTION
BERNIE PORTER MUSIC STUDIO
1724 Douglas St., 382-9512

STEWART WALKER, R.M.T.
PIANO STUDIO
Classical to all ages, variety of classes by arrangement. 385-1002.

ESTHER'S ACCORDION STUDIO
Accordions loaned beginners
1428 Westall 383-0701

PLAY POPULAR PIANO
20 lessons. Results guaranteed. Mrs. Ted Williams. 386-1252

MISS ALLISON MARSHALL, teacher of piano, studio at 4119 Carey Rd. 479-2282.

GUITAR, VIOLIN AND PIANO IN your home. 383-2715 mornings.

CLASSICAL PIANO LESSONS $1 half hour. 386-2672.

64 TV, STEREO, RADIO SALES AND SERVICE

USED TELEVISIONS 19" And 21"
All in Good Working Order.
As is, Each $29.95
Come Early while the Selection is Good

Almost new 3-way Stereo Radio Record Player with AM-FM-FM Stereo-2 extension speakers, jacks, new condition.
ONLY $149.95

MAIS FURNITURE and APPLIANCES
1821 Cook St. 385-2435

GERMAN 67 STEREO — 8 SPEAKers — 180 watts — A.M., F.M., S.W. Dual record player — all transistor. Used 9 mo. Original price $790. Selling $660. 385-0741 after 5 p.m.

REPOSSESSED 3-WAY DUMONT combination. To view contact Lew Johnson, days 386-2458, evenings 383-6237. Continental Home Supply.

WILL SACRIFICE PORTABLE record player and radio combination, cheap for cash. 385-5691.

64 TV, STEREO, RADIO SALES AND SERVICE

DON'T WAIT

FOR FALL GALES

TO REMOVE YOUR

ANTENNA

LET CABLEVISION

DO IT FREE!

WHEN WE INSTALL

YOUR CABLE

CONNECTION

NOW

477-1884

Let KENT'S SAVE YOU $296 ON ELECTROHOME COLOR TV

The CHATHAM MK I in Swedish walnut or mahogany Deilcraft cabinet. Features preset fine tuning and tone control. Immediate delivery, limited quantity.

LIBERAL TRADED EASY TERMS
ONLY $799
KENT'S LTD.
742 Fort St. 383-7104

"HARDLY EVER"
DO YOU SEE A PRICE REDUCTION ON QUALITY ZENITH TV, but "our '67 model CLEARANCE OFFERS REAL SAVINGS, e.g. 19" PORTABLES WITH 20,000 volts picture power-perma set fine tuning and handcrafted chassis now ONLY $219.

BUTLER BROTHERS
1720 Douglas St. 383-6911

KENT'S LTD. RENTALS
11" — 12" — 14" — 17"
19" — 21" — 23" TVs; Tape Recorders; Record Players; Transistor Radios; by day, week or month.
KENT'S LTD.
742 Fort St. 383-7104

TELEVISION — RADIO MAJOR APPLIANCES

Repairs made in your home or in the service building by competent technicians and backed by famous HBC guarantee. You can charge it or use your PBA. Dial 385-1311.
THE BAY

QUADRA'S ANNUAL 1968 RCA STEREO SALE
Debutante, reg. $391 .... Sale $358.88
Debonaire, reg. $405 .... Sale $368.88
Camelot, reg. $568 .... Sale $499.88
Coppelia, reg. $572 .... Sale $448.88
Quadra Appliance Service Centre
3514 Quadra St. 385-6422

PRE-CHRISTMAS SPECIAL

Westinghouse 4-speed solid state Record Player, Reg. $49.99. Special $29.88

DELTA ELECTRIC
714 Cormorant St. 384-7416

TVs and Radios Repaired and Overhauled by Government Certified Technician

BRENTWOOD BAY ELECTRONIC SERVICE
P.O. Box 101, Brentwood Bay
Phone 652-2045 or 652-1419

BUTLER'S BEST BUYS THIS WEEK are '67 ADMIRAL 23" TV (four styles) at savings up to $100. Buy confidently with BUTLER'S 1 year guaranty parts and service. Or view at 1720 Douglas.

BUTLER'S TV RENTALS
BLACK & WHITE
COLOUR
RENTAL—PURCHASE PLAN
PHONE 383-6911

MOBILE RADIO TELEPHONE
Ball & Shemilt Electronics Ltd.
No. 1 W. Burnside Rd. 386-7701

LITTLE'S TV SERVICE. QUALIfied Electronics Technician. Calls $4.50. 384-4550.

HAROLD C. KILNER
TV REPAIRS — 382-7478

65 MOTORCYCLES

1964 HONDA 90. 2 HELMETS. $190. 652-2429.

HONDA 305 SUPER SPORT. EXcellent condition. Offers. 479-4671.

BSA 125 CC. $65. GOOD RUNNING order. 382-9736.

GOOD MINI BIKE FOR SALE $55 or best offer. 383-6651.

1963—650 B.S.A. 384-7312.

65 MOTORCYCLES

"H-U-N-T-E-R-S"

JUST ARRIVED—New Shipment of Honda 90 Trailsters. Completely equipped $410

—USED BIKES—

900 cc Harley 650 Tri.
750 cc Norton
3—650 cc B.S.A.s
450 cc Honda 305 cc Honda
305 cc Yamaha
250 cc Yamaha
2—250 cc Ducatis
120 cc Susuki
100 cc Yamaha
85 cc Kawaski
4—90 cc Hondas
2—55 cc Hondas
3—50 cc Hondas

SEE US NOW!
— AT —
PEARSON MOTORCYCLES SALES LTD.

VICTORIA'S LARGEST
3400 Douglas St. 386-3033
"YES," We Rent Bikes

NEW TRIUMPH

DAYTONA super sport
500 cc $1225

A-1 USED

67 YAMAHA 180 cc $575
67 YAMAHA 350 cc $795
67 SUZUKI 250 cc $575

Trade and easy terms to suit any budget

SEE US
AT YAMAHA CITY

Div. of
MULLINS MARINE SALES LTD.
925 Yates
382-1928

CYCLE CENTRE

— YAMAHA
— TRIUMPH
— B.S.A.

NEW and USED TRADES and TERMS

Les Blow's Motorcycle Sales
2940 Douglas St. 384-7643

HARLEY DAVIDSON FOR A SUREfire parts SERVICE! Three only "SPINTS" to clear. See us at BROOKLANDS MOTORCYCLE, 937 Fort St. Serving the motorcyclist since 1913. 383-5926.

1966 YAMAHA 305, 7,000 MILES. See Willows BA, 2254 Cadboro Bay Rd. For information 386-1685 after 5.

FOR SALE 1965 HONDA 50 WITH 2 helmets, tools etc. Low mileage, just like new, $140. Cash or terms. 479-2343 days or 384-0450 eves.

65 HONDA 90 WINDSHIELD, helmet, goggles, leg guard. Good running condition. $250 or offer. 652-2117.

KAWASAKI MOTORCYCLES
FREDERICK MOTORS
384-2121

'67 HODAKA 90 LIKE NEW. 658-5656 from 5-7 p.m. Offers!

66 BICYCLES

— MUSTANGS GALORE —
All colours
Special Price — $49.95

GORDON'S SPORTING GOODS
1007 Hillside Ave. 382-5815

BICYCLES
Big selection. All the popular models. Easy terms. Trade in.
ROBINSON'S
1307 Broad St. 385-3429

BICYCLES NEW AND USED
Russ Hay 2542 Govt. 384-4722
Trades Accepted — Repairs

CCM SABRE BOY'S 3-SPEED bike, as new, best offer. 383-8509.

WANTED BOY'S BICYCLE, MUST be top condition. 382-6791.

Get more customers by putting Classified Ads on your sales staff now. Phone 386-2121 for a helpful representative.

67 STOVES AND FURNACES

PROPANE GURNEY RANGE, garbage burner, automatic oven, 2 tanks and regulator, $130. Combination oil range and propane gas, Enterprise, good condition, $45 or offer. 478-1584.

COLEMAN OIL HEATER WITH drum and stand, stove pipes, copper tubing. Floor stand and accessories, $30. 447 Constance. 385-8692.

CYCLOS BLOWER FURNACE complete with thermostat, copper pipe, oil tank and stand, and smoke pipe. 384-0243.

RANGE AND FURNACE REPAIRS —Boilers and Cyclos oil burners installed. 477-4912.

24" ELECTRIC STOVE, AS NEW. 652-1551.

KRESKY WALL FURNACE, COMplete with tank. 382-7356.

70 HEAVY EQUIPMENT

T. D. 6 BULLDOZER AND K. B. 8 Tandum truck, a unit, $3,600. 478-2536.

71 FARM IMPLEMENTS

USED EQUIPMENT
Rotary Tillers from $125.
Fordson Major Diesel Tractor-Loader-Backhoe Combination, $1,500.
MAYHEW AND STRUTT LIMITED
2300 Douglas Street
386-7704
FORD - FARM - INDUSTRIAL MARINE

BUTLER BROTHERS TRACTOR SHOP
Headquarters for proven
J. I. CASE
Utility and farm equipment
Keating X Road 652-1121

FORD FERGUSON TRACTOR, A-1 condition. Phone Mr. Much, 353-1021.

72 MACHINERY

SURPLUS EQUIPMENT SALE
2-yd. rubber tired LD8 Scoopmobile, $5,400; 2-yd. D-4 Eimco overshot track loader, $1,500; ¾-yd. Hough payloader, $1,200; SF180 IHC tandem dump, $700; 1959 Buick Invicta, $525; portable arc welder, $175; microfilm reader, $200.
Trio Ready-Mix Ltd.
658-5235

'64 ALLIS CHALMERS 2500 LB. fork lift, automatic, propane, 154" mast, hard tires. Phone Bill Sherwood, 384-9388 or 477-4132.

D 4600 CAT, 3-1 TWIN DISC, power take off. Complete or parts. Also drag gear. 642-3208.

74 GARDEN SUPPLIES

Fertilizer

LOST LAKE FARM, BUY DIRECT FOR SATISFACTION
Well rotted cow manure, $3 - $3.50 per yd. 479-3841. If no answer Ph. 479-3682.

LOST LAKE FARM, BUY DIRECT FOR SATISFACTION
Well rotted cow manue, $3 - $3.50 per yd. 479-3841.

SPECIAL CHICKEN MANURE. 5 yds. $10. 478-2590. 478-1073.

DUCK MANURE 80c A BAG. Sidney Duck Farm. 656-4412.

Plowing, Rotovating and Cultivating

HAROLD'S ROTOTILLING, powerful machine, will enter small gate. Gardens, lawns. 479-1337 or 384-9205.

COOPER TRACTOR SERVICE
Rotovating, levelling, plowing, mowing, light clearing. 477-3116.

C. STARCK. ROTOVATING, ETC., tractors, hand machines, loading and hauling. 479-3157, 383-1084.

ROB'S ROTOVATING
Mowing, blade work, etc. 479-2191.

JACK'S TRACTOR SERVICE
Rotovate, plow, level. 479-1586.

DON'S TRACTOR SERVICE
Plow, cult., rotovate, level. 477-8918.

GARDEN ROTOVATING. CALL evenings. 384-6520.

Seeds, Bulbs, Plants, Trees, Shrubs

THUYA PYRAMIDALIS (CEDAR shrubs) 28"-32". $1.25 each. 658-5680.

EVERGREEN SHRUBS TO CLEAR up. 385-4356.

Top Soil, Rocks and Fill

TOP SOIL SPECIAL

Finest dark loam soil available. Excellent for new lawn or top dressing, etc. This soil requires no additive.
6 yds.—$24.00
12 yds.—$42.00
Also blasted rock, sand and gravel. Free fill. Delivery charge only.
OK TRUCKING CO. LTD.
386-3414

GOVERNMENT TESTED TOP soil, 7-yd. load $22.75. Pick up your own, $1.00 a yd. 642-5535.

74 GARDEN SUPPLIES

Top Soil, Rocks and Fill

VALLEY FARMS NO. 1 SHREDded peat soil. Best for lawns, gardens, flowers or top dressing. Also chicken manure available by load or sack. 478-2590 or 478-1073.

BEST QUALITY METCHOSIN TOPSOIL
LAYRITZ NURSERY 479-3434

SHREDDED PEAT SOIL, GARDEN sand, manure, gravel, fill. Soil and manure by the sack. E. Nixon Ltd. 479-1937.

BLACK LOAM TOPSOIL, $3.50 YD. 6-yd. loads. C. Stark. 479-3157.

A-1 SHREDDED PEAT LOAM, also good top soil. 385-4356.

79 SPORTING GOODS

ARCHERY CLINIC

By DALE MARCER of Bear Archery Co. Saturday Oct. 7, from 1:30 p.m. to 4:30 p.m. Bring your problems and questions. Also pick up your free tickets to the show at dockyard, 8:00 p.m. Sat. Oct. 7, 1967. See our complete line of archery supplies.

ROBINSON'S
1307 Broad St. 385-3429

COMPLETE SELECTION OF hockey equipment, including new and used skates.
Sticks from 89c
RAY'S SPORTS CENTRE
1692 Douglas Street 385-6312

WET SUITS FOR WATER SKIING, surfing and diving warmth and comfort. Scuba Shop, 1919 Douglas.

B.C. CAMPER EQUIP'T. PORTable Propane Heaters. 385-4677.

80 BOATS AND MARINE

CANOE COVE MARINA

SWARTZ BAY SIDNEY
656-3915

14'4" GLASCRAFT 40 h.p. Evinrude Explorer trailer, complete unit like new $1495

17' THERMOCRAFT, 90 h.p. Johnson, power tilt trailer $2495

19' BRANDLMAYR, Volvo inboard-outboard 80 h.p. $2250

22'6" TURNER hardtop sea skiff. 280 h.p. Crusader F.W.C. $5500

25' GLEN L, V8, power boathouse $6500

25' GLEN L. V8 power, hull fiberglassed $5250

25' STARCRAFT Twin Chrysler power, sleeps 4, special for handyman $4995

26' FISHERMAN displacement, Gray power, sleep 3 .. $2500

26' BRANDLMAYR Express, 215 h.p. Interceptor F.W.C., cello finished hull $7750

28' GRENFELL Gulfmaster, sleep 5, Chrysler power, radio $7750

28' EASTERN Seaskiff, 280 h.p. Crusader, propane fridge $10,950

28' EASTERN Seaskiff, 280 h.p. Crusader, F.W.C, radio, sounder $10,500

32' SEDAN CRUISER, 215 h.p. Interceptor, F.W.C., radio, sounder $9500

32' SEDAN CRUISER Gray fireball 225 h.p., keel coolers, ideal for charter boat $10,950

37' BRIDGEDECK cruiser, Chrysler Crown 110 h.p., radio, sounder $9500

Plus many more to choose from.

CANOE COVE MARINA
BERTRAM-SHEPHERD-TROJAN
CANOE COVE'S 36

1958 EVINRUDE 5½ H.P. WITH tank, excellent condition, 1 owner, can be seen running. $85. 652-1751.

OLD STYLE FAMILY CRUISER, 36 ft., sleeps 6, in top condition. Victoria Press, Box 566.

GRAY "V" DRIVE 1.45-1; CHRYSler Ace engine, good condition; Paragon reverse gear 1.5-1. 385-2779.

30' SEDAN CRUISER, FORD diesel. Cash or mortgage. 656-3842.

BOAT TRAILERS — ALL SIZES. Al's, Bay at Catherine. 383-8233.

12 BOAT, 7 H.P. MOTOR AND trailer, $225. 384-8715.

Propellers—Repitching—Repairing
Harbor Machine Shop 383-6555

17½-FT. 1-INCH PLANK HULL, fully fibreglassed. $750. 479-1377.

WANTED — HEAT EXCHANGER for large V-8 motor. 382-5258.

5 H.P. SEAGULL, LIKE NEW, $125. 652-1390.

35 EVINRUDE, $160. 478-3019

TV TALK

By BRUCE LOWTHER

It's often been said—and I believe it—that **Patrick Watson** and **Laurier Lapierre** were forced out of **This Hour Has Seven Days** because the power the key CBC program gave them went to their heads. Lapierre is becoming a power in the NDP, and it seems Watson is doing well, too.

Not only is he back in the CBC 10 p.m. Sunday slot with **The Way It Is**, but he also has been given a vital job by the Board of Broadcast Governors, the federally-appointed group that sets the rules for both public and private broadcasting in this country.

The BBG has commissioned Watson and **Gilles Ste. Marie**, a Montreal freelance producer-critic, to conduct a study of 17 private television stations across Canada. The study will concentrate on performance and its results will remain secret, but you can bet your Don Messer autograph that it has a good chance of becoming the basis for BBG policy for years to come.

□

LATE STUFF: CBS, owner of the New York Yankees and king of the New York City ratings, is said to be trying to buy The New Yorker magazine. Logical . . . they're saying in New York that the late-movie fad used to be **Bogart**, now is **Shirley Temple**, and next will be **Sabu**. Ugh.

"Nothin' in it but deodorant! You must've grabbed this purse from Katy Winters!"

Friday's Highlights

NOTE: Baseball's world series has the day off.

2:30 p.m.—About Town is a new CBC program concerning doings in Vancouver. With Bruno Cimilai—2.

★ C-6:00—City Story, as it had to eventually, comes to Victoria. Bruce Hutchison wrote the words—2.

★ 6:00—An interview of Svetlana Alliluyeva—9.

7:00—Jet: the Tale of a Dog is a special about Seattle editor Eris Bradner and his Labrador retriever—5.

C-7:30—Off to See the Wizard features the 1960 film version of Adventures of Huckleberry Finn. A good cast—4.

8:00—Ballet, by New York's Lincoln Centre—9.

C-9:00—You've never seen the Smothers Brothers? They're great with Jane Powell, Noel Harrison—6.

C-10:00—An NBC special on Raymond Burr's 10th visit to Vietnam, the first one to be publicized. Could be good—5.

C-11:20—Happy holiday, Canada! Governor-General Michener starts Thanksgiving with an early message—2.

Friday's Movies

8:45 a.m.—Miracle in the Rain (fair 1954 soap opera), Van Johnson, Jane Wyman, Eileen Heckart—4.

12:00 noon—Apartment for Peggy (outdated 1948 comedy), William Holden, Jeanne Crain. Enjoy your lunch—11.

12:00—Ladies Love Danger (1935 mystery), Gilbert Roland. Have an extra dessert—13.

12:30—Mask of the Avenger (awful 1951 derring-do), Anthony Quinn, John Derek. Drink an extra coffee—6, 8.

4:00 p.m.—Gay Deception (1935 comedy)—13.

5:30—The Silent Enemy (routine 1958 war frogmen adventure), Dawn Addams, Lawrence Harvey—12.

6:00—End of a Gun (1957 western), Richard Conte—7.

★ 7:00—All About Eve (1950 Hollywood drama, one of the best), Bette Davis, Anne Baxter, George Sanders—11.

C-8:00—Constant Husband (1955 comedy), Rex Harrison, Kay Kendall, Cecil Parker, Margaret Leighton—8.

★ C-9:00—McLintock (jolly 1963 western), John Wayne, Maureen O'Hara, Yvonne de Carlo—2.

C-9:00—Viva Las Vegas (1964 Elvis), Ann-Margret—7, 12.

11:00—Woman Obsessed (1959 Saskatchewan adventure), Susan Hayward, Stephen Boyd, Theodore Bikel—12.

11:00—Immortal Sergeant (1943 war cliche), Thomas Mitchell, Henry Fonda, Maureen O'Hara—13.

11:30—Black Castle (1953 Boris Karloff)—7.

11:40—Constant Husband (see 8:00)—6.

11:40—First Man in the Moon (1964 H. G. Wells), Martha Hyer, Lionel Jeffries—8.

★ 11:45—Season of Passion (unusual 1959 Australian comedy-drama), John Mills, Ernest Borgnine, Anne Baxter, Angela Lansbury—2.

1:05 a.m.—Flame of Calcutta (1953 blah, one of history's worst entertainments), Denise Darcel. Go to bed—5.

1:05—When the Redskins Rode (1951 Jon Hall). No, stay up and match this one against Flame of Calcutta—12.

1:15—The Disembodied (1957 horror), Paul Burke—7.

1:30—The Late George Apley (fair 1947 comedy), Ronald Colman, Peggy Cummins, Vanessa Brown—13.

Channel 13 schedule—12:00 noon, Movie; 1:30 p.m., Jerry Holzinger; 3:30, Penny and Pals; 4:00, Movie; 5:30, News; 6:00, Bachelor Father; 6:30, M-Squad; 7:00, Arrest and Trial; 8:30, Car racing; 9:00, Military Moves; 9:30, Code 3; 10:00, News; 10:30, Grand Jury; 11:00, Movies with Stu Martin; 3:30 a.m., Bachelor Father; 4:00, M-Squad; 4:30, Arrest and Trial.

Friday's Radio

1:30 p.m.—A portrait of Rudyard Kipling includes some recordings he made in 1935, a year before he died—CBU-FM (105.7).

6:30—It's Debatable, a new CBC program, tackles the effects of education problems on youth—CBU (690).

7:30—Letters in the Sky is a CBC special on the 40th anniversary of the Canada air mail service—CBU.

★ 11:03—Toscanini directs the last movement of Beethoven's Chorale symphony—CBU.

★—Recommended; C—Color.

80 BOATS AND MARINE

FALL BOAT CLEARANCE

TRAVELER 14' back-to-back seats, lights, steering, controls, 35 h.p. Mercury. Priced to sell at $1326.

17' TRAVELER completely equipped, 4-piece top, 90 h.p. Mercury outboard, Tee-Nee trailer. Only $3995. A saving of $600.

Terms to suit you

It pays to have your outboard winterized.

MULLINS MARINE SALES LTD.
925 Yates
382-1928

FIBREGLASS BOAT, 12 ft. 4 in., windshield, steering and controls. Tilt boom trailer. 10 h.p. Johnson. Excellent shape. $435. 384-8549.

BASIC MATERIAL FOR 7' 11" SABOT sailing boat, $30.25.
SAANICH LUMBER YARDS
3041 DOUGLAS ST. 385-2486

13' 4" PLYWOOD BOAT, FIBREglass bottom, 1964 18 H.P. Evinrude and trailer. 477-4016.

17' BOAT AND TRAILER WITH inboard motor all ready to go, $350 or offers. 1224 Johnson.

'67 12-FT. THORNES ALUMINUM, '66 9½ Evinrude, $400 or offer, to $350. 382-8990.

80 BOATS AND MARINE

SEASON CLEARANCE USED BOATS

12½-ft. plywood runabout $180
14-ft. plywood runabout $193
14-ft. fiberglas complete with 40-h.p. Johnson electromatic and 600-lb. trailer $895
16-ft. Glaspar with ride-guide, and side steerer $495

SEASON CLEARANCE USED MOTORS

'62 Johnson 3 h.p. $115
'65 Johnson 3 h.p. $139
'60 Evinrude 3 h.p. $105
'66 Mercury 6 h.p. long $325
'62 Viking 40 h.p. elec. $395
'62 Johnson 40 h.p. e'matic $540
Seagull, 40 plus $129
Seagull, Century $150
Seagull, Century plus $215
And many others being over hauled

ANGUS MARINE SALES & SERVICE LIMITED
2220 Douglas Street
Victoria 384-7431

SPORTYAKS for HUNTERS
SPORTYAKS for FISHERMEN
SPORTYAKS for YACHTSMEN
SPORTYAKS for EVERYONE
$129.50
BOSUN'S LOCKER, 580 Johnson St.
SPORTYAK CORRAL

36' SPORT SEDAN CRUISER
Replacement value $23,000.
LIKE NEW $15,900
Condition guaranteed
CALL CANOE COVE MARINA RE THE "CHILLA"
Or owner at 656-3675

AIR COMPRESSOR, DE VILBISS, 32 cu. ft. per minute, on trailer, 200 ft. of hose, excellent condition, $600. 384-5349.

80 BOATS AND MARINE

CANOE COVE MARINA

SWARTZ BAY SIDNEY
656-3915

1968 PROMISES to be a big year in boating — Our 1968 TROJAN model will soon be here.

28-ft. EXPRESS 4 sleepers
26-ft. SEDANS 4 and 6 sleepers
28-ft. EXPRESS 4 sleepers
33-ft. EXPRESS and SEDAN cruisers, 6 sleepers
36-ft. SEDAN Cruisers, 6 sleepers

BERTRAMS AVAILABLE FOR WINTER DELIVERY

Two styles in 25 ft. 2-sleeper Bahia Mar 4-sleeper Express Cruisers. Both models available with twin 120 h.p. and 160 h.p. engines.

THE FAMOUS BERTRAM IS ALSO AVAILABLE IN THREE

20-ft. models
20-ft. Moppie
20-ft. Hardtop
20-ft. Bahia Mar 2 sleeper
Inspect these models now — top performance and value.

COMMANDER and CRUSADER fibreglass cruisers offered with various power options. There is a model for you in this 36-foot performer manufactured by Canoe Cove's fine craftsmen. Six and eight sleepers — dual controls — teakwood interiors, plus many other features.

SEE US AT CANOE COVE THIS WEEKEND
WE HAVE A BOAT FOR YOU

BOATING SHOWCASE

CLEARANCE OF 67 EVINRUDES

REMAINING STOCK
3 h.p. YACHTWIN $174
3 h.p. ANGLER $233
15 h.p. WORKTWIN $415
18 h.p. FASTWIN $119
40 h.p. BIGTWIN MAN $619
80 h.p. SPEEDIFOUR $1089
100 h.p. STARFLITE $1359

CLEARANCE OF 67 THERMOGLASS
16 3 FASTBACK Deluxe Reg. $1498 Sale $1299

JUST ARRIVED
Auxiliary gas tanks $15.99

DEMONSTRATOR
16' STARCRAFT Jupiter '67 Evinrude 100 h.p. Tachometer 1100 lb. tilt trailer, other extras. Reg. $3849 Sale priced at $3099

CARTOPPERS
12' SPRINGBOK Seanymph $249
12' THORNES Crusader $249
11' 10 SPRINGBOK $219

ALUMINUM FISHING BOATS
14' Heavy duty SPRINGBOK $399
16' SPRINGBOK Tarpon $489
8'5 Fiberglass DINGHY $149

10' Fiberglass DINGHY, Evinrude 7½ h.p. 500 lb. trailer $349
8'4 Sportsman sailing DINGHY complete $299

DON'T FORGET!
BE WISE WINTERIZE
AT VICTORIA'S FINEST SERVICE CENTRE
OAK BAY MARINE SALES AND SERVICE
1327 BEACH DRIVE 384-4141

M M M M M M M M M M

COME OUT ! COME SEE !

The Islander 15'6"
Deep V Runabout, de luxe sleeper seats, hardware, lights, side-pockets, a quality fibreglass boat beautifully finished $1195

Limited Supply. Not Assembled HOLSCLAW A&I, 700 lb. Cap Tilt boom trailers, de luxe with all rollers, tail light, safety chain, heavy duty winch and rope. Reg. Price: $365. In the Box Price $223

Still a few 'AS IS' Used Motors! NEW '67 MERCS AT SALE PRICES! (only a few left)

MERCURY MARINE SALES & SERVICE
(Div. of Mayfair Motors Ltd.)
736 Cloverdale Ave. 385-8922

M M M M M M M M M M

FALL SPECIALS

31 FT. STEEL Hull Day Fisherman Kermath inboard. Was $3,500. NOW ONLY $2,890

27 FT. FALCONER Chrysler ace, head, stove, sink, spacious lounge. Was $5,200. NOW $4,525

ALMOST NEW fibreglas ski boat, trailer; 50 h.p. Chrysler, full cover. Cost over $3,000. NOW $2,525

OAK BAY YACHTS
Easy financing, trades considered
Open evenings 386-8212

FIBERGLASS
Commercial Hulls 30'-40'
Trollers — Gilnetters
Build on a Pelagic Hull
Resin 6.95 gal.
Coth, 602x38" 1.35 lin. yd.
Matting, Roving, Acetone, etc.
All at low prices.
PELAGIC PACIFIC IND. LTD.
4 Huron Street 386-1811

THE ENGINE OF THE FUTURE IS HERE TODAY, the AMAZING NEW WANKEL ROTARY PISTON MARINE ENGINE. Highest power-to-weight ratio of any internal combustion engine on the market. Suitable for auxiliary power in sailing craft up to 30' L.O.A. Air cooled and simple to instal. SEE THEM NOW AT
MAYHEW & STRUTT LTD
2300 Douglas Street
386-7704

NAVIGATIONAL CHARTS FOR SALE
VAN ISLE' MARINA LTD.
Steve Dickinson 656-1138

SCHOONER LORNA D
This famous 50-foot deep sea schooner is now for sale. Suitable for pleasure, chartering or future south sea cruise. For more information and appointment for viewing ph. Richard Carlson, Duncan, 746-6456.

NEW BRONZE DINGHY LIFTING davits — mounted on swim grid. Rudder and propeller shafts made to order. "Simplex" trolling gurdies and blocks with hydraulic drives.
SMITH BROS. FOUNDRY & MACHINE WORKS LTD.
882 Pembroke St. 384-1625

ATTENTION BOAT OWNER! Have your own electrical power for lighting, cooking, etc. Come in and see our sample generators, also ideal for charging batteries.
JOHN WALT ELECTRIC
587 Johnson St. 382-6314

19' DOUBLE ENDER DESIGNED for rough weather, 1-year-old, 40-h.p. Mercury, speed to 25 m.p.h. Full cover. $1,495. 477-1630.

BOAT TRAILER RENTALS
A"a, Bay at Catherine. 383-x233.

80 BOATS AND MARINE

15½-ft. boat, 1966, 65 h.p. Merc. Easy load trailer $1795
Winterizing and boat hauling
VAN ISLE OUTBOARD (Sidney) 9768 Third Street 656-2665

Complete inboard, parts and repairs. ORR MARINE
31 Erie Street 382-5813

CASH OFFERS
On all Boats, Marine Equipment MAYNARDS. 388-5191

1967 MERCURY OUTBOARD motor, 95 h.p. Thunderbolt ignition, electric start, controls and gas tank. As new. Evenings 6-8 p.m. 383-9690.

WANTED—16-FT. TURNER CLINKer, carvel or plywood boat, wide beam, shelter cabin. Brigg 8-9-h.p. clutch. Top price, all cash for good boat. Phone 386-7858 after 5 o'clock.

SOOKE BASIN MARINE & SALES Boat moorage, bait, gas. Dry land storage, sales and consignments Phone 642-5963 or 384-1998.

16' ALUMINUM LONE STAR OPEN fishing boat. Price $425. 656-3469.

40 PLUS SEAGULL MOTOR, 5 H.P. $105 479-1325

81 TIMBER

NEAR TOFINO 164 ACRES, 1,000,000 ft. thr. Lovely beaches. $35,000. F. G. Rainsford. 819 Fort St. 382-7522.

WANTED — FIR OR BALSAM standing or felled timber. Perry Bros., 478-2530.

WANTED — LARGE FIR AND cedar trees. Davis Bros. 478-3880.

82 MISCELLANEOUS FOR SALE

WOODWARD'S USED FURNITURE AND APPLIANCES
799 PANDORA AVENUE
386-3322, Local 216 or 219

RECONDITIONED AUTOMATIC WASHERS
1 FRIGIDAIRE, Imperial, 2-cycle, ultra clean $139.95
1 INGLIS, 2-cycle $109.95
1 ZENITH custom de luxe, 7 wash selections $129.95
1 KELVINATOR, 2-cycle $129.95
1 EASY spiralator $99.95
1 G-E 2-cycle $89.95

ASK ABOUT WOODWARD'S EASY CREDIT TERMS

RECONDITIONED ELECTRIC RANGES
1 32" GURNEY automatic $69.95
1 30" FRIGIDAIRE, automatic $79.95
1 30" VIKING, automatic $79.95
1 30" R.C.A., automatic $79.95
1 INGLIS combination wood-coal-electric $89.95

ASK ABOUT WOODWARD'S EASY CREDIT TERMS

WOODWARD'S

GENERAL ELECTRIC EUREKA, SUNBEAM LEWYT, REGINA and HOOVER VACUUM CLEANERS
Reasonable Prices
Trades Taken on Most Models
WOODWARD'S SEWING CENTRE
2nd Floor, Mayfair. 386-3322

MOFFAT DRYERS
have the largest cylinder in the industry and provide more wrinkle free drying than any other dryer. Larger lint screen and three bearing drum suspension makes the Moffat dryer your best value today.
ONLY $168 AT
C. TAYLER
707 Johnson St. 383-3281

USED MOWERS
A fine selection of good used Reel and Rotary Power Mowers from 12" to 22" cutting widths with prices ranging from $40 to $170.
MAYHEW AND STRUTT LIMITED
2300 Douglas Street
386-7704
EXCLUSIVE DEALERS FOR ATCO-RANSOMES - JARI
Easy terms, trades welcome.

SOMETHING FOR EVERYONE, warehouse full of used doors, windows, piping, plumbing, clothing, tools, furniture, books, electrical car parts and the usual bits and pieces. Open 8 a.m. to dusk every day. Turner St. off Bay. Phone 386-6541.

CONCORD GRAPES AND 3 VARIEties green grapes, rain or shine, bring containers. 652-2185. A. Kockott 6811 West Saanich Rd.

RECONDITIONED TYPEWRITERS. Full warranty, reasonably priced. Turner Business Machines. 384-0145. 1014 Yates.

NEW BEDROOM SUITE, IMITATION fireplace, grate, tennis table, book cases, bar bells, Norwegian hall seat, etc. 383-6437.

SINGLE HOLLYWOOD BED, 7'4"x9'; broadloom rug, underfelt, coffee table. Reasonable. 382-9651 after 5.

NEW AND ATTRACTIVE PLASTIC panels for luminous ceilings. See them at Industrial Plastics Ltd., 506 Fort Street.

CRIB FOR SALE WITH MATtress, mattress in excellent condition. (Suit 6 yr. old), $18 or nearest offer. 382-8905.

FOR SALE, FRESH, COUGAR hide, suitable for mounting. 382-7839.

KING SIZE BED, TV, FRIDGE, drapes, miscellaneous furniture. 382-6327 after 5:30.

BOY'S SKATES — 3 AND 4, $3 each; pee-wee equipment, pads helmets, gloves, pants. 385-7178.

OVERHEAD METAL GARAGE door for sale. 382-9809 after 5 p.m. or Sat. and Sun.

LARGE CRIB, PLAYPEN, CUDDLE seat, spring horse, rollaway cot, 2 pairs skis. 479-3335.

FOUR BURNER 40" ELECTRIC range, rollaway cot. Toronto couch. 479-5744.

51 SQ. ALUMINUM ROOFING. Factory new with nails. 478-2147.

PEARS, 8c A LB. 1325 PEMBROKE. 384-1458.

ELECTROLUX VACUUM, NICE condition. 658-5194.

51 SQ. ALUMINUM ROOFING. Factory new with nails. 478-2147.

MEN'S GOOD CLOTHING SOLD and bought at the Bazaar 382-2814

LEADED WINDOWS WITH casings. 479-6154.

WEDDING GOWN WITH TRAIN. 382-7356.

HOMELITE CHAIN SAW, NEW condition, $145. 642-3289.

82 MISCELLANEOUS FOR SALE

OFFICE EQUIPMENT CLEARANCE SALE

As a result of purchasing the stock of a local bankrupt office machine dealer, we find ourselves overstocked with:

TYPEWRITERS
New and used, portable, electric and standard models of Olympias, Royals, Adlers, Remington, Underwoods, Facits, Smith-Coronas and Olivettis. Prices from $39.50.

ADDING MACHINES
New and used, portable, electric models, including Victors, Remingtons, Smith-Coronas, Totallas and Olivettis. Prices from $39.50.

DICTATING MACHINES
New and used Edison, Stenocord, Stenorette and others. Special on fine Edison Voicewriter combination dictating and transcribing machines.

PHOTO COPIERS
Makes include Thermofax, Apeco, A.B. Dick, Commodore and Verifax.

MISCELLANEOUS
Safeguard and F&E Chequewriters, Apeco Laminator, Scriptomatic Addressing Machine, Rex-Rotary Electronic Stencil Cutter, Cash Registers, etc., etc.

• • •

Machines Guaranteed One Year
Cash — Lease — Rent
Or Terms to Suit
NO DEALERS, PLEASE
Open Friday night till 9:00; all day Saturday.
CITY OFFICE EQUIPMENT LTD.
826 Yates St. Victoria
386-0212 386-0041

PARKA RAINSUITS, 2-PIECE NAVY-TYPE STORM SUITS, FULL ZIPPERED JACKET WITH HOOD. PANTS INCLUDE BRACES. RUBBERIZED RAYON MATERIAL IN YELLOW OR OLIVE GREEN. $5.49 SUIT; 40-INCH PARKA, KNEE-LENGTH WITH FULL ZIPPER, HOOD AND POCKETS. OLIVE GREEN RUBBERIZED MATERIAL. $4.49; PONCHO CAPES HAS PARKA HOOD AND FORMS 3x6-FT GROUND-SHEET. OLIVE GREEN RUBBERIZED RAYON, $3.29; 9-EYELET INSULATED RUBBER BOOT, $5.95 PAIR; LOW OVER STRETCHEE RUBBERS, $1.49 PAIR; BLACK RUBBER KNEE BOOTS, $2.95 PAIR; 5 EYELET RUBBER BOOTS, TOP GRADE, $4.45 PAIR; WATERPROOF MATCHES, 8c BOX; FLASHLIGHT BATTERIES, PENLIGHT SIZE 10c, MEDIUM SIZE 10c; LARGE SIZE 15c. SPENCER'S MEN'S ANNEX, 1110 GOVERNMENT STREET.

HARVEY'S MEATS
SIDES of standard beef for your freezer, we cut, you wrap 57c lb.
HARVEY'S home cured smoked hams 69c lb.
FRESH LOCAL TURKEY'S AVAILABLE FOR THANKSGIVING
HARVEY'S Fine Meats Ltd.
2709 Quadra St. 383-2031

SPEED QUEEN WASHERS AND DRYERS
Washer Model A76C with 3-cycle washing selection and porcelain enamel tub. Regular only $379.95
PAY ONLY $339.95 WITH TRADE
SPEED QUEEN DRYER SPECIAL $188.88
LIMITED NUMBER, EASY TERMS
ROYAL APPLIANCES AND TV
723 Johnson 388-9021

DEMOLITION
R. A. GREEN LUMBER 2980 QUESNEL
2x4, 2x6, 2x8, 6x8, 6x8, all lenghts. 2x12 3x12, 24', 28' and 30' lengths. Galvanized corrugated roofing new molding, all lengths and sizes. Doors, windows and used bricks. Also wrecking greenhouse. Glass, sash 400 ft. 2" pipe; 200' 1½" pipe. 383-9499, 477-4142.

LEAF PROBLEMS
Parker Sweepers
Outdoor Vacuum Sweepers
Rotary Mowers with catchers
SEE THEM ALL AT . . .
B.C. POWER MOWER SALES 382 Fisgard 382-6513

FOSTER F—U—R—S
FUR COAT CLEARANCE IS N—O—W ON
as we are changing location from 720 Yates to 762 Yates Street. PHONE 383-2514

Theodolite, Cooke-Troughton and Simms as new, with tripod and target, an excellent buy at $795.
TRANS-WORLD ENTERPRISES LTD.
1817 Douglas St. 385-1941

BACK TO SCHOOL SPECIAL. New and used typewriters from $50 and up. Remington, Underwoods, Royals. Island Business Machines, 2663 Douglas, 384-7148.

CASH REGISTERS, ADDING MAchines etc. Most makes, new and reconditioned. Anker agent. Owen Sons and Richardson Ltd., 939 Johnson St. Phone 383-9358.

Slim gym exercisers. Treat yourself to better health for only $74.95. Or why not rent it?
ROBINSON'S
1307 Broad St 385-3429

APPLE SPECIAL
Top grade and selected McIntosh windfalls, $2 per bu. box and up. Look for our sign on Stelly's X Rd. Saanich Orchard. 652-2009.

CORN
Last week to get good local freezer corn, 50c a dozen, at Silver Rill Farm. Follow the corn signs from Stelly's Cross Roads, 652-2019.

DINETTE TABLE AND 4 CHAIRS, 39" continental bed, vacuum cleaner, portable Singer sewing machine, miscellaneous articles. 383-5511.

NEW AND USED WASHERS AND dryers. Island Washer Sales and Service. 675 Chatham. 382-6412.

PRECISION SHARPENING, REpairs to all mowers. Used mowers.
PRICE'S KEY SHOP
847 Fort Street 384-6221

FOR SALE — GARLAND DEEP fryer only used 6 months. Can be seen at 813 Douglas Street or phone 384-6823.

G.E. PUSH-BUTTON 40" ELECtric range, 9 yrs. old. $50. Standard size, leaded glass door, clear centre. $5. 2714 Topp Ave. 382-1988.

TWO 100-LB. PROPANE TANKS. One 38-inch propane stove, $75. One 53-inch Youngstown sink and taps, $10. 384-5192.

HIDE-A-BED, ELEC. FIREPLACE, chesterfield, chair, rangette. Phone 384-3750.

12 CU. FT. 2-DOOR FIRESTONE fridge and freezer combination. $85. Terms. 384-7813. All Temp.

GOOD KINGS, $2.50 A BOX, 160 Atkins Ave. Containers please. 478-2808.

FOR SALE WRINGER WASHER with timer, double cement tubs $50. 479-4319.

7 CU. FT. WESTINGHOUSE fridge, $35. 384-7813. All Temp.

OVEN READY ROASTERS. 479-4674. 462 Goward Rd.

NEW 8-FT. KITCHEN COUNTER. $120. 479-1328.

115-LB. BAR BELL SET, COMplete, $20. 388-4540.

FRIDGE, GOOD CONDITION, $60. 477-1614.

WALNUTS FOR SALE. 729 Haliburton Rd. or phone 658-5354.

FURNACE BLOWER, 2-FAN, 3-speed control, $35. 383-9184.

PLAYPEN, BABY BUGGY, BABY bath, blue; doll buggy. 386-0195.

MASONRY INCINERATORS From $10.95 installed. 386-1067.

82 MISCELLANEOUS FOR SALE

X X X X X X X X X X X

REPOSSESSION
G.E. WRINGER WASHER
Take over payments of $9 per month

SALE
5 & 7 Piece Dinette Suites
7 Piece bronzetone $99.95
5-Piece bronze or chrome $59.95

WATCH FOR OUR BIG OCTOBER APPLIANCE SALE

NO DOWN PAYMENT EASY TERMS

MARSHALL WELLS
724 Fort St. 384-1021

X X X X X X X X X X X

GIGANTIC THANKSGIVING FOOD SALE, OAKCREST, 3475 QUADRA, Wed., Thurs., Fri. TILL 9 P.M.; Sat Till 7. OVEN-READY TURKEYS, FROZEN, 18 lbs. AND UP UTILITY, lb. 39c; FRESH OVEN-READY TURKEYS, 10-22 lbs., Gr. A and B., lb. 45c; HAM, Ready-to-Eat, Whole or Shank Half. LB. 55c; SAUSAGE MEAT, 3 LBS. FOR $1; BACON, Lean, Sliced, Ends, LB. 29c; Canada Choice Lean Boneless BABY BEEF ROAST, lb. 69c; No. 1 THANKSGIVING SPECIAL SWEET POTATOES, 2 lbs. 29c; FRESH, No. 1 BRUSSELS SPROUTS, 2 lbs. 39c; CELERY, Fresh, Local, Large, EACH 19c; Vine-Ripened Stem-On HOTHOUSE TOMATOES, 2 lbs. 49c; OCEAN SPRAY, WHOLE OR JELLY CRANBERRIES, 2 15-Oz. TINS 35c; MINCEMEAT, McColl's, Jumbo 44-Oz. Jar 89c; Fresh Frozen PUMPKIN PIE, Large 20-Oz. Size 45c; Libby's Fancy TOMATO JUICE, 3 48-Oz. Tins $1.00; JELLY POWDER, SHIRRIFF'S, 6 PKGS. 49c; JOLLY TIME POPPING CORN, 2-LB. BAG 29c; PURE VEGETABLE OIL, Stafford's, 24-Oz. Btl. 39c; Lyons TEABAGS, 115s, only 59c; STUART HOUSE, HEAVY-DUTY, 18-in. FOIL WRAP, 25-Ft. ROLL 55c; LUMBERJACK TABLE SYRUP, LARGE 32-Oz. Btl. 35c; MARGARINE, SOLO, 3 LBS. 59c; NESCAFE INSTANT COFFEE, Large 10-Oz. Jar $1.19; OVEN-FRESH DINNER ROLLS, McGavin's, DOZ 27c; KETCHUP, Stafford's, 2 11-Oz. Btls. 35c. Oakcrest is 100 per cent Independently Owned and Operated. We Reserve the Right to Limit Quantities.

New For Men
"FLING" Support Stockings
THE DRESSY SOCK For Men On the GO! Only $4.95 Per Pair
AT
SURGICAL SUPPLIES LTD.
a division of
McGILL & ORME
1021 Broad St.
384-8433

A A A A A A A A A A A

STANDARD'S BARGAIN ANNEX USED FURNITURE SPECIALS!
Redi-Bed 4/6 Raisin Color like new $139.50
4/6 Hollywood Unit Quilt - Top $69.00
3 Pce. Green Sectional Suite $129.00
5 Pce. Oval Walnut Arborite Dinette set $59.50
USED APPLIANCES, TOO!
Westinghouse Dryer Electric $79.00
Viking Wringer Washer $69.00
Inglis Auto. Washer $69.00
G. E. 23" TV Dual Speaker $149.00
STANDARD FURNITURE BARGAIN ANNEX
843 Pandora
(Opp. B.C. Hydro)

A A A A A A A A A A A

SWING INTO FALL
With a pure wool suit from Les Palmer. They come in plains, solids and patterns. All sizes and shapes. Choose yours NOW! Reg. $69.50. For Only $49.50 At
LES PALMER
714 View 382-2825

MAYTAG SUPER SALE of WASHERS and DRYERS SAVE $20 to $50
BUTLER BROTHERS
1720 Douglas St. 383-6911

TRUSSES SURGICAL SUPPORTS WHEELCHAIRS SALE or RENT
OWL DRUG CO.
701 Fort 385-6761

YEAR-END CLEARANCE REBUILT MOWERS
5 Reel Power Mowers $49.50
7 Rotary Power Mowers from $29.50
1 Riding Rotary $135.00
3 Hand Mowers $9.50
VICTORIA LAWNMOWER HOSPITAL
834 Johnson St. 386-8338

FOR SALE, ONE TECO DE LUXE oil heater with fan, 3,500 BTUs, like new, $60; one heavy duty filing cabinet, 20" by 18" by 42", 4 drawers, like new, $80. 477-2126 after 6 p.m.

NEW CHEST DRAWERS $15; NEW desks $16; 12' boat $40; '51 Chev pickup $185; '53 Cadillac $85; Ford dump $300; '58 Cadillac $750; new house on ¼ acre. Diamond Ltd. 652-2613.

FIRBANK FARM
1180 ROYAL OAK AVE.
Large Boiling Fowl $1 each
Farm Fresh Eggs

FREEZER BREAD FREE DELIVERY FRESH OR DAY OLD
Price list and delivery 388-5340

ONE ONLY 1-TON HYDRAULIC crane and one 7'x10' utility trailer. Waters Welding and Engineering Co. 383-7525.

TAPE RECORDING SUPPLIES and accessories.
TAPE RECORDING CENTRE
1543 FORT STREET

'66 HONDA 55CC TRAIL BIKE; 5½ h.p. Johnson Sea Horse; 303 jungle carbine, sports model. Ph. 388-4139.

WESTINGHOUSE LAUNDROMAT, fully automatic, excellent condition, guaranteed. $75. 477-4251 after 6 p.m.

KING APPLES $2.50 A BOX Thursday and Friday only. 2926 Orillia. 385-8907.

OAK BAY LAWNMOWER sharpening, repair service. Free pick-up, delivery. 385-2732, 2271 Bowker

SPEED QUEEN 30" MANGLE, hotel, motel or large family use, $125. Perfect condition. 385-7346.

PENTAX MODEL SV SLIP-ON light meter, 5 mo. old. Excellent, $150. 477-3722.

OIL STOVE, FRIDGE, WRINGER washer, all for $85. 384-7483.

NEW COTTON JODPUR RIDING breeches $14. 384-7370.

EASY WASHING MACHINE, GOOD working order $25. 656-2983.

ROYAL TYPEWRITER, 9½" CARriage, $20. 479-7463.

82 MISCELLANEGUS FOR SALE

USED FURNITURE AND APPLIANCES

BLOND OAK bedroom suite, Mr. and Mrs. dresser, chest of drawers, radio headboard, box spring and mattress, complete $95.00
DE LUXE WALNUT Mr. and Mrs. dresser, chest of drawers, twin radio headbeds, complete with like new mattresses and springs available at $10 monthly. Clearance price $195.00
1-4'6" HOLLYWOOD bed complete with legs and padded headboard, excellent condition $44.50
1—OAK 4-drawer chest $24.50
1—OAK vanity, dresser and bench. $27.50
1—OAK side table $32.50
1—GREEN arborite chrome set with 4 chairs $32.50
1—GREY chrome table with 6 red chairs $37.50
1—OAK magazine rack $9.50
1—4-cycle 19" power mower 3 h.p. Briggs and Stratton motor, with recoil start, done less than 10 hours work $56.00
1—WESTINGHOUSE 6 cu. ft. fridge $54.50
1—McCLARY EASY 10 cu. ft. fridge, like new $119.95
1—GREEN chesterfield chair only $14.50
1—LARGE occasional chair, black satin with white design $29.50
2—EXTRA large table lamps, each $13.88
1—BEIGE lounge and chair $19.50
1—RCA 30" electric range $58.00

GOOD SELECTION OF CHESTERFIELDS AND LOUNGES ALL PRICED FOR QUICK SALE
TRADER VIC'S
1517 Quadra 388-6264
Open Nightly Till 9 p.m.

EATON'S
Bargain Centre
WAREHOUSE
749 View Street

SAVINGS on FURNITURE, APPLIANCES, RADIOS and TELEVISIONS at everyday LOW, LOW PRICES.

ARMLESS LOUNGE — Comes in green, rose, brown or avocado. Each 69.99
LOUNGE AND CHAIR—With wooden arms. Set 119.95
ALL-WOOL RUGS—Size 9'x12'. Wide range of colours. Each 64.95
PLAIN 'N' TWEED TRILAN — 12' wide. Sq. yd. 6.49
2-PCE. 4-SEATER CHESTERFIELD —Choice of six decorator colours. Suite 149.99
RCA VICTOR 12" PORTABLE— Each 134.88
INGLIS "LIBERATOR" WASHER— Suds Saver model, 3 cycles. New. Each 239.88

NO DOWN PAYMENT ON YOUR HANDY EATON ACCOUNT

SHOP THURSDAY AND FRIDAY
9 A.M. TO 9 P.M.

SHOP AT THE STORE WHERE YOUR DOLLAR BUYS MORE

THANKSGIVING SPECIALS
Fresh Killed Turkeys (Grade 'B' to 10 lb. average) 33c lb.
Fully Cooked Hams (Whole or Shank Half) .49c lb.
Garlic Rings (Vancouver Fancy) each .35c
Rump Roasts (All Cuts) .79c lb.
Cross Rib Roast .67c lb.
Royal Prime Rib Roast .69c lb.
Lean Boneless Pot Roast .53c lb.
Lean Short Ribs (For Braising) 3 lbs. $1.00
Genuine Baby Beef Liver (Skinned and deveined) .49c lb.
Ham Steaks, centre slices .79c lb.
Lean sliced side bacon (Ranch Hand) 59c lb.

FREEZER SUPPLIES
GRAIN FED ALBERTA
Pork Sides (60-70 lb. average) .44c lb.
Beef Sides .49c lb.
Front Quarters .43c lb.
Hind Quarters .63c lb.
Cutting and wrapping included

VICTORIA MEAT MARKET
625 JOHNSON ST.
HOME OF THE SQUARE DEAL
OUR PRICE IS THE RIGHT PRICE

COUNTER SPECIALS
GRADE A Turkeys, 12-lb. average 45c lb.
BACON, Sliced, Rindless 58c lb.
SAUSAGE Meat for stuffing 49c lb.
WIENERS 39c lb.

FREEZER MEAT
NEW Autumn Meat Packs, 40 lbs. $26.95
SIDES of Alberta grain-fed choice freezer beef STANDARD QUALITY 59c lb.
CUT, WRAPPED and DELIVERED
GUARANTEED TENDER
BUDGET TERMS AVAILABLE
ALBERTA MEAT MARKET
1811 Cook 383-8552
Free parking at the door

SCARCE ITEMS
McClary-Easy dryer $95; Speed-Queen auto. washer $95; large 2-door fridge-freezer $188; RCA 21" TV $85; garbage burner $39; G.E. Vacuum $24.50; single hida-bed $119; double hida-beds $69 to $139; 4-cushion sofa and chair $139; swivel rocker $39.50; platform rockers $24.50 to $44.50; 2-pc. tapestry covered wing back chesterfield $299; Duncan Phyfe drop leaf extension table and six chairs $199; corner china cabinet $145; Duncan Phyfe drum table $49; tea wagon $59; serving table $29.50; gate leg table $29.50; French Provincial coffee table $39.95; maple coffee tables $19.50; single beds $37,50 to $89.50; 8x10 British rug $75; 9x11'6" Axminster $49; R.C.A. 19" portable TV $95.
PANDORA USED FURNITURE
1050 Pandora 383-6319

ATTENTION CONTRACTORS
See the new line of G.E. built-in appliances now on display at Rawlings. Wall ovens, cook tops, fan hoods, dishwasher, disposals plus the complete line of free-standing appliances.
Contractor's Discount Available
RAWLINGS PLUMBING AND HEATING CO. LTD.
2657 Douglas St. 388-7311

VALLEY MEAT MARKET
Corner of Happy Valley and Latoria Road. Swift Canadian Beef, Red or Blue brand, wrapped and frozen front quarter, 49c a lb.; side of beef, 58c a lb.; hind quarter, 69c a lb.; sides of pork, 60 to 70 lbs., 45c a lb.; cleaned turkeys all sizes, 45c a lb.; check and compare prices. Open Sundays. Phone 478-1081.

MAYTAG WASHERS AND DRYERS
are available in COLOURS too! SPANISH AVOCADO and shaded COPPERTONE at
BUTLER BROTHERS
1720 Douglas 383-6911

CLIFF'S MEATS
Quality meat you can afford to eat. B turkeys, 80c. lb. all sizes; Minced Beef, 39c. lb., 3 lb. for $1.10, 6 lb. for $2. Lean pork chops 9 for 99c. 388-6631, 775 Fort St.

MADRONA FARMS
BEETS — BEETS — BEETS
FRESH VEGETABLES
4317 Blenkinsop Road
Open Daily 1 p.m. till dark.
Except Monday — 477-1676

REBUILT VACUUM CLEANERS, floor polishers, etc. One year "as new" warranty. Largest selection in town. Unsurpassed value. Cash or credit. ABC Electric, 821 Fort Street. 382-7221.

SAVE 40 PER CENT ON HIGHEST QUALITY
Int. Flat Latex. Special $6.95
DICKER-MARTENS PAINT CO. LTD.
1302 Wharf (ft. of Yates) 383-5656

82 MISCELLANEOUS FOR SALE

USED APPLIANCES
Bargains in washers, stoves and fridges.
VAN ISLE VARIETY
945 Kings Rd. 384-4336. 383-1347

RCA VICTOR CHORD ORGAN, $125. Chisholm console radio and record player, $25. As new portable typewriter, $45. Electrolux vacuum cleaner, $80. 479-6087.

FRESH TURKEYS FOR THANKSgiving. Smith's Turkey Farm. 478-1674.

GOVERNMENT INSPECTED beef sides, 47c lb.; quarters also. Always tender. Also sides of veal, 55c lb. 479-1729.

HOUSEHOLD FURNITURE, sewing machine, garden tools and Underwood typewriter, portable workshop tools, etc. 383-0418.

WATERPROOFING for TENTS and BOAT COVERS
VICTORIA TENT & AWNING CO.
831 Fisgard St., 382-5215

SHARP KNIVES AND SCISSORS with Sunbeam automatic electric sharpener, 4 months old, $6. 384-4825. 6-8 p.m.

WE BUY, SELL AND TRADE AT People's Trading Post. 2510 Trans-Canada Highway. 478-3933. Open Sunday 1-6 p.m.

PAY UTILITY BILLS AT McCALL DAVEY DRUG STORES PRESCRIPTION SPECIALISTS

DIRECT FROM BEEKEEPER — fresh new crop honey, liquid, comb or cappings. Babe's, 1698 Lansdowne.

FLOOR POLISHER; 12'X10' RUG and pad; lamp; and miscellaneous. 385-3918.

USED "SODA BOY" 3-DRINK dispenser with soda water and jet spray. New regulator. 385-6632.

1 ONLY DUAL STEREOPHONIC hi-fidelity 4-track tape recorder, excellent condition. 382-1652 after 6.

¾ BOX SPRING AND MATTRESS, never used, must sell, $50. 386-6557 or see at 27 Cadillac Ave.

HOOVER WASHER, SPIN-DRYER. Used few times only. 477-3363 evens.

WHEELCHAIR, IN EXCELLENT condition. 386-3872.

LIFETIME BRONZE GUARANTEED hotwater tanks. $47.50. 384-9622.

SINGER SEWING MACHINE, tread'e. 385-2254.

SINGER TREADLE CABINET style. 478-3433.

GENDRON BABY CARRIAGE, new condition. 386-9829.

HOUSEHOLD FURNISHINGS, INcluding dishes, etc. 386-0850.

DINING ROOM SUITE, $85; Fridge $60. 386-2308.

POOL TABLE FOR SALE, PHONE 382-1728

PORTABLE SEWING MACHINE, good condition. $35. 382-7563.

83 MISCELLANEOUS WANTED

SPOT CASH
Northern B.C. buyer will make cash offers on all furnishings, appliances, boats, guns, tools, etc. 388-6313.

COUNTRY AND CITY AUCTIONS
CASH — CASH — CASH
For furnishings, tools or what have you
DAILY PICKUP SERVICE
FREE APPRAISALS
478-1212
SALES EVERY SATURDAY 1 P.M.

THE SALVATION ARMY
Men's Social Service and Rehabilitation Centre need your used furniture, clothing, household goods, paper, etc. to carry on our Social Program. Please phone 386-3295.

FOR MONEY IN A HURRY, WE buy or loan money on tools, guns and musical instruments. Broad-Johnson Trading Centre, 617-619 Johnson Street (opposite Pet Shop). 383-9512.

NEED CASH?
Cash paid for good tools, cameras, all types of musical instruments. What have you? Island Trading NOW AT 630 JOHNSON Street just down from Douglas. 384-5354.

WE PAY CASH
For used office desks and chairs. 388-6113
B & D OFFICE INTERIORS

COLLECTIONS OF TOKENS AND tickets from bus, street car and other transportation companies. Victoria Press, Box 585.

JUNK CARS
And Bodies Hauled.
Williams 382-9395

WE BUY YOUR FURNITURE, miscellaneous, or what have you? Best cash prices 383-6944.

KILSHAW'S
CASH FOR FURNISHINGS
384-6441

WANTED, SQUARE DANCE dress, size 10-12, also large size road race set. 385-1714 after 6.

BEST CASH PRICES FOR FURNIture, trunks, heaters. Reliable Used Furniture, phone 383-6714.

LUNDS AUCTIONEERS
BUY—SELL—APPRAISE
926 Fort 386-3308

MAYNARD'S AUCTIONEERS
Cash offers on all types of furnishings. 388-5191.

GOOD BOOKS ALWAYS BOUGHT
HAUNTED BOOKSHOP
845 Fort 382-1427

WANTED FIREPLACE SCREEN and accessories. 477-656-.

OVAL DINING ROOM EXTENSION table. 477-2767.

REFRIGERATORS and FREEZERS BOUGHT. 384-7813. All-Temp.

Firearms of all types for cash. ROBINSON'S 1307 Broad, 385-3429.

WANTED — DIMPLEX ELECTRIC heater. 656-2022.

AN OIL COOK STOVE FOR 8-FT aluminum step ladder. 477-8164.

WANTED BOY'S BICYCLE, MUST be top condition. 382-6791.

WOODEN ROCKING HORSE WANTed. Phone 384-1932.

OXY-ACETYLENE WELDING OUTfit. Reasonable. 477-8064.

WANTED — BROWNIE UNIFORM. 384-5772.

WANTED—BUNK BEDS. 479-5744

85 ANTIQUES

TOP CASH PRICES PAID FOR old silver, jewellery, china, glass, pictures, small furniture, curios, etc. Bygones Antiques from Vancouver now at 1030 Fort. 386-7113.

86 MISCELLANEOUS TO RENT

RENT TO OWN
New sewing machine, $2.50 weekly
SAWYER SEWING
811 Fort St. 388-6228

87 WANTED TO RENT MISCELLANEOUS

COMBINE PAPER DRIVES needs garage immediately. Phone 384-3808 after 4 p.m.

WANTED TO RENT, LARGE OR double garage. Oak Bay or Jubilee hospital area. 382-5559.

WANTED, GARAGE IN OR NEAR city. 382-4644.

90 PETS AND SUPPLIES

BEAUTIFUL LITTER OF YELLOW and black labradors. Due to owners illness must sell at half price. Fully inoculated, top blood lines. Can be seen at Michael Williams Kennels. 652-2112.

GET A LONG LITTLE DOGGY. Registered standard Dachshund puppies for sale, black-and-tan and red. Now 6 weeks old. Phone 386-6821 for details.

SPECHT'S AQUARIUM and Pet Shop, 1229 Gov't (Opp. Post Office) Capuinkin monkey $70; Squirrel monkeys $35; Mynah Birds $59.

GOOD SHEPHERD SHELTER, Mill Bay. A spayed female makes the best pet. We have several. 743-5569.

FLEAS?
Let the DOGGY WASH rid your pet of them.
3214 Douglas 385-9898

GRADON KENNELS REG'D Home of the German Shepherd Pups, pet and show stocks. 479-8896.

ATTRACTIVE KITTENS AND young cats are needing home. CPL 383-6190 or 384-9692.

90 PETS AND SUPPLIES

REG. FEMALE BOXER, 6 MONTHS. Ears cropped and all shots. $150 477-1167.

CANARIES — BUDGIES FOR SALE All colors — Phone 384-2573.

KITTENS FREE TO GOOD HOME 385-8842

2 RED AND WHITE ENGLISH cocker puppies. 385-4252 after 6.

REGISTERED WIRE-HAIRED FOX terrier, female, spayed. 384-5429.

REGISTERED MINIATURE dachshund puppies. 294 Goward Rd.

REG. COLLIE PUPS, MALE, female, had shots. 479-5395.

CAVALCADE KENNELS PUG pups, Lassie Collies. 479-5931.

BEAUTIFUL BLUEPOINT SIAMese kittens, $20. 384-7922.

SIAMESE CAT, MALE, 16 MOS. old. 385-8088.

REGISTERED BASSET HOUND puppies. 479-1346.

SEALPOINT SIAMESE KITTENS. 388-5755.

FOR SALE — 8-WEEK-OLD female chihuahua. 386-2564.

POMERANIAN, LOVELY 3-YR-OLD male. Obedience trained. 386-8254.

BOSTON PUPPIES AND MOTHER for sale. 386-9846.

FREE TO GOOD HOME, LABRAdor male, 8 months. 385-0912.

WHITE POODLE, 9 MONTHS, registered, $100. 385-7981. a.m.

TO GOOD HOME, SPAYED Springer Spaniel, 2 years. 652-2459.

91 CHICKS, POULTRY, HATCHING EGGS, SUPPLIES

MILLEFLUER BANTAMS, GREY Call ducks, Roller and Tumbler pigeons. 478-2791.

FRESH TURKEYS FOR THANKSgiving. Smith's Turkey Farm. 478-1674

OVEN READY ROASTERS. 479-4674. 462 Goward Rd.

LAYING PULLETS FOR SALE. 479-4674. 462 Goward Rd.

TURKEYS, BREEDING PAIRS, for sale. 656-1990.

92 LIVESTOCK, SUPPLIES

2-YEAR-OLD HOLSTEIN HEIFER, due to freshen Oct. 3 (first calf). 479-2341.

HEREFORD HOLSTEIN CROSSES, 1 steer, 1 heifer. Offers on both. 642-3289.

3 REGISTERED HOLSTEIN heifers, 1 due to freshen Nov. 1, 2 yearlings. 479-2768.

WEANER PIGS, $18. 656-3505.

1½ YR. OLD WELSH-SHETLAND Stallion. Unbroken. 478-3837.

½ ARAB STALLION. Best offer. 478-2864.

FOR SALE, WEANER PIGS. Phone after 5 p.m. 652-1108.

FOR SALE, MILK QUOTA WITH some cows. Victoria Press, Box 589.

FEEDER PIGS, GOOD PRICE, 642-3461

99 NEW CAR DIRECTORY

DATSUN . . . No. 2 IMPORT in the U.S.A. and Canada. From $1,795 fully equipped. Call Phil Hendry, 386-6168, David Motors.

100 CARS FOR SALE

P P P P P P P P P P P
P P P P P P P P P P P

PLIMLEY
Since 1893

64 JAGUAR 3.8 sedan, radio, overdrive. Immaculate condition throughout. Prestige plus quality at $3695

67 AUSTIN GYPSY 4-wheel drive. Front - mounted winch, complete hardtop, driven only 3,000 miles. A real steal at $2595

67 ACADIAN Wagon. 6 cylinder, radio, 3000 miles. SAVE $500

67 DODGE Coronet 500 hardtop, 383 V-8, console with floor shift automatic. Full power. SAVE $800

66 PLYMOUTH 6 cylinder, 1 owner. Reg. $2495. SAVE $200 at $2295

65 CORVAIR Convertible, radio, automatic, 140 h.p. As new. SAVE $300 at $2295

64 RAMBLER American 4-door, 6 cylinder, 1 owner, top condition. Reg. $1595. SAVE $300 at $1295

64 RAMBLER Classic 4-door like new, 6 cylinder, 1 owner. Reg. $1795. SAVE $200 at $1595

3 ONLY
AUSTIN 1100
1964 1965 1966
$1395 $1495 $1595
Your Choice

63 RAMBLER Station wagon Radio. Only $1295

62 RAMBLER Classic Sedan. Reduced to $995

61 RAMBLER Classic sedan. Six cylinder. Reg. $1095. NOW $795

60 OLDSMOBILE sedan, all power, very clean. Reduced to $1095

60 MONARCH sedan V-8, automatic, radio. Very clean. Reduced to $995

61 HILLMAN $795
60 FORD Frontenac $495
59 CHEVROLET $375
59 CHEVROLET AT, R $395
57 DODGE Royal, Now $395
57 FORD 6 automatic $395
57 DODGE stationwagon Now $295

50 more such bargains
VISIT US TO-DAY
PLIMLEY
1010 Yates 382-9121

P P P P P P P P P P P
P P P P P P P P P P P

'65 METEOR RIDEAU 4-DOOR station wagon, 6 cylinder, standard shift, radio, low mileage. 1225 Roslyn Rd. 386-3626.

1961 SINGER GAZELLE, 1ST CLASS shape, good for 2nd car or student. Phone 477-1760 after 6 p.m. or 386-8468 (ask for Rod) daytime.

'64 PONTIAC PARISIENNE, 2-DOOR hardtop, 283, 4-speed. Full financing available. 479-4794.

1967 MUSTANG, AUTOMATIC 6, console, radio, vinyl roof. Burgundy red. $2,895. 479-6343.

100 CARS FOR SALE

ENSIGN
CHRYSLER PLYMOUTH
AUTUMN
SELL-OUT
BUY NOW WITH
NO DOWN
PAYMENT

67 CHRYSLER New Yorker 4-door hardtop. 440 V8 motor. Fully equipped including power bucket seats, power windows. Balance 5 yr., 50,000-mile warranty. Cost new $7200. SALE PRICE $5995

67 PLYMOUTH Sport Fury 2 door hardtop, bucket seats, console, automatic, power steering and brakes. Radio. Balance 5 yr. 50,000 mile warranty. SALE PRICE $3797

66 PLYMOUTH Fury III 4 door hardtop. V-8 motor, automatic, power steering, brakes and windows, custom radio. Balance 5 yr. 50,000 mile warranty. SALE PRICE $2991

67 VALIANT 100 2 door sedan. High performance Slant 6 motor. Automatic. Power steering. 5 year 50,000 mile warranty. SALE PRICE $2898

66 PLYMOUTH Sport Fury convertible. 383 V-8 motor. Bucket seats, console, automatic, power steering, brakes and windows. Balance 5 yr. 50,000 mile warranty. SALE PRICE $3393

66 CHEVROLET Biscayne 4 door sedan, 6 cylinder motor, low mileage. SALE PRICE $2191

65 PONTIAC Custom Sport hardtop. Bucket seats, console, power steering and brakes, automatic. Radio. SALE PRICE $2888

65 VALIANT V100 4 door sedan. Balance 5 year, 50,000-mile warranty. SALE PRICE $1888

64 CORVAIR Monza 2 door coupe. High performance motor, 4 speed transmission. Bucket seats. SALE PRICE $1696

63 FORD Falcon 2 door sedan. SALE PRICE $1292

62 CHRYSLER Windsor 4 door hardtop. V-8, automatic, power steering and brakes. Custom radio. SALE PRICE $1898

MORE THAN 100
TOP QUALITY CARS
ON DISPLAY
UNDER THE
'BIG SIGN'
at
ENSIGN
CHRYSLER PLYMOUTH
930 Yates Street
386-2411
Open weekdays till 9

100 CARS FOR SALE

ENSIGN
CHRYSLER PLYMOUTH
AUTUMN
SELL-OUT
BUY NOW WITH
NO DOWN
PAYMENT

67 CHRYSLER Custom Newport 2-door hardtop, V-8 motor, automatic, power steering, brakes and windows. Many other luxury options. Balance 5 year, 50,000 mile warranty. SALE PRICE $4797

67 PLYMOUTH Fury III 4 door sedan, V-8 motor, power steering and brakes, automatic. Radio. Many other options. Balance 5 yr. 50,000 mile warranty. SALE PRICE $3797

67 VALIANT 100 2 door sedan, slant 6 motor, automatic. Balance 5 year 50,000 mile warranty. SALE PRICE $2696

67 SUNBEAM Super 4 door station wagon, brand new. 5 yr. 50,000 mile factory warranty. SALE PRICE $2797

67 SUNBEAM Tiger Sports roadster, V-8 motor. Balance new car warranty. Cost new $4200. SALE PRICE $3595

67 SUNBEAM Alpine Sports roadster. Like new. 5 yr. 50,000 mile warranty. SALE PRICE $2598

66 MUSTANG hardtop, 289 V-8 motor, automatic, radio, bucket seats, console. SALE PRICE $2888

65 FORD Custom 500 sedan, V-8 motor, automatic. SALE PRICE $2191

65 FORD Custom 4 door sedan, 6 cylinder motor, automatic. SALE PRICE $1991

63 PLYMOUTH 4-door Sedan. V8, automatic, power steering, brakes, radio. SALE PRICE $1777

63 FORD Falcon 4 door sedan. Custom radio. SALE PRICE $1393

62 METEOR sedan, 6 cylinder, automatic. Radio. SALE PRICE $1292

65 AUSTIN Cambridge 4 dr. station wagon. SALE PRICE $1595

MORE THAN 100,
TOP QUALITY CARS
ON DISPLAY
UNDER THE
'BIG SIGN'
at
ENSIGN
CHRYSLER PLYMOUTH
930 Yates Street
386-2411
Open weekdays till 9

100 CARS FOR SALE

SPEEDWAY VOLKSWAGEN

Quality Reconditioned Used Cars

2 ONLY
1967 VOLKSWAGENS
1600 FAST BACKS
Demonstrators

Complete with custom radios, leather upholstery, very low mileage, balance of full new car warranty.
SAVE $300

67 FARGO Transivan. Only 8,000 miles. Was $3400. NOW $2750

65 MUSTANG Convertible. V-8 motor, automatic trans., power steering, custom radio, remote control mirror. Like new. Only $2595

64 AUSTIN 1100. A spotless 1-owner unit. Excellent small car $1195

64 VALIANT V-200 Sedan. Big six with standard shift. Excellent Value $1595

62 CORAIR 700 model, with automatic transmission. White with red interior $1195

61 VOLKSWAGEN, deluxe model. Fully reconditioned. Ideal second car $975

61 CHEVROLET, excellent family unit, V-8, automatic $1195

60 KARMAN Ghia sports coupe, ideal second car. Reduced to $1195

58 INTERNATIONAL ½-ton. Very clean and in top running condition. Reduced to $695

55 PONTIAC Sedan, V-8 motor, automatic transmission $395

Visit our Show Room or our Used car lot this weekend.
We need used cars.
Top prices paid.

SPEEDWAY VOLKSWAGEN
Under the sign of the revolving Volkswagen
971 Yates 385-2415

HORWOOD BROS.

66 CITROEN ID 19, de luxe interior, 5,900 miles $3195
67 BARRACUDA Fastback, V-8, automatic, custom radio, low mileage, bucket seats, console shift $3695
65 ACADIAN 2-door hardtop big 6 automatic, radio, bucket seats $2295
65 VOLKSWAGEN De Luxe $1095
6 VALIANT exceptionally clean. Low mileage $1195
61 OLDSMOBILE Super 88 Convertible. V-8 automatic, power steering power brakes. WAS $1795 .... NOW $1495
61 AUSTIN A 55 Sedan, economical transportation $795

USED CARS WANTED
MUST BE GOOD

Austin — MG — Morris
Austin-Healey
Citroen

810 Johnson 385-1451

1961 Ford Sedan $595
1960 International half-ton Pickup $595
1960 Pontiac $505
1960 Vauxhall Station Wagon $595
1959 Chrysler $495
1958 Ford $550
1956 Pontiac Convertible $395
1956 Ford $325

HARDTOPS
1957 Hillman $169
1956 Monarch $298
1955 Oldsmobile $323
1955 Buick $259

TRANSPORTATION SPECIALS
1956 Austin .... $ 79
1956 Oldsmobile .... $ 79
1954 Chevrolet .... $ 79
1953 Chevrolet Tudor .... $ 79

MALIBU MOTORS
Corner Johnson and Quadra
383-3221

J. C. MOTORS LTD.
67 FORD Fairlane Hardtop $3695
65 SUNBEAM Imp $995
64 RENAULT Automatic $695
64 FORD 500, Auto. 6 .... $1495
62 CHEV. 4-Dr. Wagon $1495
62 CHRYSLER Hardtop $1495
60 METEOR Wagon, Auto. $795
57 FORD Ranch wagon $195
63 FALCON 6 Standard $1195
61 VOLKSWAGEN Deluxe $850
60 AUSTIN Healy Convert $1095
58 PLYMOUTH Sedan $295
59 FORD 8 hardtop $795
58 FORD Delivery, V-8 .... $495
58 HILLMAN Wagon $295
58 BUICK Sedan automatic $695
56 VOLKSWAGEN Van $395
59 CHEVROLET Sedan $595
837 Yates Street 384-0821

4-SPEED MUST GO
Wife needs automatic.
'64 Corvair Monza, black with matching interior, bucket seats, will consider trade on older car with automatic. 478-4871.

1950 MORRIS MINOR, RECONditioned motor, snow tires, new battery. Ideal car for work or university student. $125 or offers. 385-6891.

MERCEDES-BENZ
Sales — Parts — Service
THREE POINT MOTORS LTD.
760 Johnson St. 386-9311

1961 MORRIS 850
Low mileage, excellent condition $695; 1960 Simca sedan, good condition $225. Phone 385-8089.

1967 CHEVY II, LOW MILEAGE, 1 OWNER. NOTHING DOWN. $79 MONTHLY. ART'S CARS, BURNSIDE AT HARRIET.

1962 FORD V-8 FAIRLANE. 1 OWNER. $1,095. NOTHING DOWN. $35 MONTHLY. ART'S CARS, BURNSIDE AT HARRIET.

1947 STANDARD BUICK, ANTIQUE special. Must move from storage. $100 or best offer. Also 1951 Buick. 383-8885.

62 DODGE DART. 8-CYLINDER automatic, top condition, recent complete overhaul. Asking $1395. 383-0315 after 5.

MUSTANG
1966. V8, automatic. New car condition. Will consider older car part payment. 479-6242.

348 STANDARD 1959 PONTIAC 2-door hardtop, full power. Better than average condition. Will accept small trade. 382-4830 after 6.

1952 STUDEBAKER. CALL evenings or Saturday morning. 477-2308.

1960 RAMBLER 6 CYLINDER. Good order. $395. 382-8894. 1726 Albert.

1961 DODGE, 4 DOOR SEDAN, V-8, automatic transmission, needs work $400. 383-9165 after 5 p.m.

1964 CORVAIR SPYDER, FULLY equipped, super charger, etc. Best offer to $1,700. 479-6430.

58 VOLKS DE LUXE, $385. 382-5089 after 7 p.m.

1956 FORD 4-DOOR, V-8. 479-3436.

100 CARS FOR SALE

OOOOOOOOOOOO
OOOOOOOOOOOO

PETER POLLEN FORD

Willie Wise Bird Sez
"Love overcometh all cares ... It also geteth you married"

NO REASONABLE OFFER REFUSED

PREMIUM CARS

66 FALCON Sports Coupe, V-8 Automatic, Radio, Bucket seats, an attractive much sought after model.
SPECIAL $2495

66 GALAXIE 500 XL 2-door hardtop, luxury equipped, driven only 7,000 miles. Truly a beautiful car.
SPECIAL $3395

66 METEOR Rideau 500 sedan, attractive two-tone, V8, automatic, radio, power steering, A fine family car.
SPECIAL $2895

66 CHEVROLET Impala 4-door hardtop, V8 automatic, radio, power steering. A luxury model in immaculate condition
SPECIAL $3095

65 PONTIAC Parisienne 4-door hardtop, completely equipped, including V-8 automatic, radio, and power steering. You won't find a better one anywhere.
SPECIAL $2695

64 GALAXIE 500 2-door hardtop. A sparkling two-tone and fully equipped. A sharp car in every sense of the word and hard to find.
SPECIAL $2195

64 METEOR V8, automatic, radio, power steering, attractive all vinyl interior. You won't find a cleaner, better running car anywhere. Ideal for the family with children and pets.
SPECIAL $2095

62 GALAXIE 500 2-door hardtop, V8, automatic, radio, power steering, extremely low mileage and shows careful ownership.
SPECIAL $1795

62 BUICK La Sabre 2-door hardtop, V-8, automatic, radio, power steering. One of the sharpest cars on the road. Immaculate condition.
EXTRA SPECIAL $1695

62 CHEVROLET, automatic, sharp paint, ideal family car.
SPECIAL $1395

61 BUICK 4-door hardtop, V-8, automatic, radio, power steering, beautiful new 2-tone.
SPECIAL $1495

60 METEOR Convertible V-8, automatic, radio, good top. Ideal car for the young man
SPECIAL $995

59 FORD V-8, attractive new 2-tone. Immaculate condition.
SPECIAL $695

58 CADILLAC Coupe de Ville, full luxury equipment, refinished in a glistening Whimbleton white.
SPECIAL $895

TRUCKS

65 FORD ½-ton pickup 1-owner, driven only 18,000 miles.
SPECIAL $2095

56 FARGO ½-ton panel.
SPECIAL $195

1060 Yates, 384-1144
Open Until 9 p.m.

OOOOOOOOOOOO
OOOOOOOOOOOO

HOUSTON CAR-O-SELL
'67 MG midget, fully equipped. Save on this $2195
'65 Ford XL 2-door hardtop, bucket seats, console automatic, fully equipped. See and drive this one $2295
'64 CHEVROLET Impala convertible V-8 automatic A-1 throughout $2295
'63 FORD Falcon sedan, ideal small family car.
'63 AUSTIN Cambridge Sedan, a rare model.
TRADES—EASY TERMS
2015 Quadra Street 382-2522
Open 9 a.m to 9 p.m.

'58 PLYMOUTH, STANDARD, good shape. Best offer. 382-1934.

FOR SALE—'59 CHEV. STATION wagon, $450 or offer. 382-6934.

1967 CORTINA STATION WAGON, de luxe automatic. $1,975. 479-3724.

MUST SELL MY '56 DE SOTO. Nearest to $150. 383-1924.

51 HILLMAN. GOOD CONDITION, $75. Phone 478-6929 after 5 p.m.

'57 METEOR, V8, STANDARD, 479-6508.

'55 FORD, GOOD RUNNING CONdition. $275. 384-1700.

1966 VOLKSWAGEN DE LUXE, AS new. $1,475. 652-1581.

1963 CONSUL CORTINA. GOOD condition, 49,000 mi., $945. 477-2716.

LADY'S 2ND CAR. TAKE OVER payments. 656-2264.

MUST SELL 1967 CORTINA Lotus, 118 h.p., $2,500. 656-3319.

1956 VOLKSWAGEN, IN EXCELlent condition, $500. Phone 477-6532.

100 CARS FOR SALE

M M M M M M M M M M

MORRISON ON DOUGLAS

WHERE ALL USED CARS ARE UNDERPRICED NOW!

! ! ! ! ! ! ! ! !

LIKE THIS!

1965 CHEVROLET Impala station wagon. 4-door model, V8, automatic, underpriced from $2995 to $2731

'59 BUICK ELECTRA 225 4-door hardtop. Fully power equipment, lic. 49970. Underpriced from $1095 to ... $649

1964 Pontiac Parisienne 4-door, power steering and brakes, radio, Licence 42856, V-8 automatic, underpriced from $2290 to $1880

1964 Morris Oxford Station Wagon, Licence 2307, underpriced from $1595 to $1283

1964 Pontiac Strato Chief Sedan, V-8 Automatic, Licence 63134, underpriced from $1695 to $1318

1963 Studebaker Lark Sedan, Licence 460503, underpriced from $1095 to $718

1963 Plymouth Fury 4-door hardtop, 6 cylinder with power steering, radio, tan with matching interior, Licence 42845, underpriced from $1595 to $1355

! ! ! ! ! ! ! ! !

WOW!

BEST DEAL IN TOWN!

1967 PONTIAC Grand Parisienne 2-door hardtop. Completely power equipped. Over $5000. when new. UNDERPRICED NOW AT ... $3777

! ! ! ! ! ! ! ! !

1963 Volkswagen 1500 Sedan, Black, Licence 29490, underpriced from $1295 to $1111

1962 Falcon Station Wagon, Licence 58088, 6-cylinder, standard shift. Underpriced from $1295 to $999

1959 Lincoln Continental, 4-door hardtop, Full power, Licence 53222, underpriced from $1795 to $1086

EASY TERMS, TOO
AND BIG TRADE-INS

1960 Oldsmobile Super power, Licence 48068, underpriced from $1195 to $962

1966 Chevrolet Impala, Convertible 327, V-8 motor, Full power steering, Brakes, and Top, Ermine White with Black Nylon Top, Licence 21235, underpriced from $3595 to $3166

1966 Chevrolet Impala 4-door Sedan 283 V-8 motor, Automatic transmission, Power Steering and brakes, Cypress Green with matching interior, Licence 25387, underpriced from $3295 to $2931

1966 Chevrolet Impala, 4-door hardtop, V-8 motor, Automatic, Power Steering, Light Blue Metallic, Licence 53217, underpriced from $3295 to $2888

OPEN EVENINGS!

1966 Chevrolet Impala, 4-door, hardtop, V-8 Standard, Custom Radio, Maroon with matching interior, 12,000 miles, Licence 49047, underpriced from $3295 to $2799

EASY TERMS ...
NO PAYMENTS
UNTIL LATE NOV.

1965 Parisenne 4-dr. Sedan, 6 Cylinder, Automatic, Custom Radio Metallic Blue, 32,000 miles. Licence 42854, underpriced from $2395 to $1999

NOW
MORRISON CHEVROLET OLDSMOBILE LTD.

3050 DOUGLAS STREET
OPP. MAYFAIR

385-5777
GM CITY

M M M M M M M M M M

100 CARS FOR SALE

DAVID MOTORS
Growing with Victoria

CLEARANCE SALE
YEAR END STOCK

CARS SLASHED UP TO 50% OFF

No reasonable offer will be refused

65 CHEVROLET Impala 2-door hardtop Super Sport. 4-speed 327 engine positraction, new tires, radio, tack, tilt steering, etc. SALE PRICE $2895
64 CHRYSLER Convertible, fully powered. Retail cost new over $6000. REG. $2695 SALE PRICE $2475
64 PONTIAC Sedan, automatic with radio. Two-tone paint, etc. REG $1895 SALE PRICE $1695
63 VALIANT 2-door hardtop. Bucket seats, Radio, Automatic. Loaded. Reg. $1995 SALE PRICE $1675 SALE PRICE $2895

Full Family Financing at terms to suit your Budget. No down payment. 6 month warranty in writing. 15 day exchange period.

63 VOLKSWAGEN 1500 sedan. Clean with only 39,000 miles. REG. $1495 SALE PRICE $1275
64 VOLKSWAGEN 1500 wagon. White in color and cheap in operation. REG. $1695 SALE PRICE $1495
62 KARMAN GHIA One owner in attractive two-tone. REG $1395 SALE PRICE $1195
65 AUSTIN A 60 sedan. A beauty with only 17,000 miles. REG. $1795 SALE PRICE $1595
65 AUSTIN 1800 sedan. Fluid suspension and front wheel drive. Real sharp. REG. $1895 SALE PRICE $1695

2 only low mileage DATSUN Demonstrators. One wagon, one sedan. Save $200

58 EDSEL Sedan REG. $1095 SALE PRICE $675
59 PONTIAC Sedan, new clutch etc. REG. $895 SALE PRICE $525
58 BUICK 2-door hardtop, V8. Loaded. Real clean. REG. $695 SALE PRICE $595
58 CHEVROLET Wagon. New paint, sharp. REG. $995 SALE PRICE $775
58 AUSTIN SEDAN. REG. $695 SALE PRICE $395
59 VANGUARD Station car. REG. $495 SALE PRICE $250

SURPRISE
3 DATSUN WAGONS
Take your choice of these fully reconditioned beauties with Radios, and all standard accessories. Red, Maroon or Green.
$1395

See our truck ad. for savings on used trucks.

OTTO VERWOOD
TERRY CROCKER
BRIAN DUNCAN
PHIL HENDRY

DAVID MOTORS LTD.
VOLVO — DATSUN
Sales and Service
1101 Yates St. 386-6168

TELMAC
U-N-D-E-R-S-E-L-L-S
64 RIVIERA "Sports" Reg. 4500 Try 3999
66 VOLVO 122S Reg. 2650 Try 2499
66 TOYOTO Crown del. Reg. 2300 Try 1999
62 JAGUAR 3.8 Reg. 2150 Try 1899
62 IMPALA, V-8, Hardtop Reg. 1850 Try 1599
62 OLDS Hardtop Reg. 1750 Try 1299
63 VOLKS 1500 Wagon Reg. 1350 Try 999
61 MONZA Coupe Reg. 1150 Try 899
60 PONTIAC, V-8 Laurent. Reg. 950 Try 699
58 BUICK Hardtop Reg. 950 Try 599
60 FORD Consul Reg. 750 Try 499
54 OLDS. A.T., 4-Dr. Reg. 700 Try 499
58 STUDE Champion Reg. 600 Try 399
60 PEUGEOT 4-Dr. Reg. 500 Try 299
58 SUNBEAM Sports Reg. 450 Try 199

N-O M-O-N-E-Y DOWN
FIRST PAYMENT IN DEC.
PAYMENTS TO 48 MONTHS
Buy Any Car Without a Penny Down and Pay as You Drive

62 Comet — 62 Pontiac — 60 Olds
61 Monza — 58 Champion — 61 Ford
66 Volvo — 60 Peugeot — 63 Austin
59 Ford — 61 Corvair — 65 Monza
58 Stude — 62 Jaguar — 62 Chev
63 Volks — 63 Lincoln — 64 Envoy
58 Olds — 58 Sunbeam — 62 Olds
60 Lark — 64 Riviera — 60 Zephyr
58 Rapier — 62 Impala — 55 Chev
64 Epic — 60 Sunbeam — 62 Plym
66 122S — 63 Continental — 64 Ford
57 Ford — 62 Parisienne — 59 Austin
61 Moza — 62 Pontiac — 64 Buick
61 Buick — 65 Corvair — 66 Toyoto
60 Plym — 60 Pontiac — 60 Rapier
58 Desoto — 62 Corvair — 56 Dodge
60 Dodge — 58 Pontiac — 60 Stude
60 Ford — 62 Monza — 58 Buick
59 Consul — 59 Rambler — 56 Dodge
54 Ford — 60 Falcon — 58 Plym

TRY TELMAC
WE WON'T BE UNDERSOLD

T—E—L—M—A—C
U-N-D-E-R-S-E-L-L-S
848 FORT — 385-5441
OPEN EVENINGS

FOR VOLVO
The World's Finest Car
Call OTTO VERWOOD
DAVID MOTORS LTD.
386-6168 385-7129

1958 BUICK CUSTOM, GOOD tires, radio, excellent mechanically. Clean inside and out. $225. Phone 383-5452.

PRIVATE 1955 CHEV. STANDARD 6 or 1956 Ford Prefect, both perfect condition, inside and out. Both very reasonable. 479-1630.

'55 PONTIAC. GOOD CONDITION, open for offers. 385-5380, from 6 to 11 p.m.

MUST SACRIFICE 1965 TRIUMPH Herald 1200. Good condition, radio. $1080. Phone 385-2898 after 5 p.m.

'66 DODGE POLARA 2-DOOR hardtop. V-8 automatic. Consider older car in trade. 479-1593, 479-2822.

'59 SIMCA ARONDE SPORTS roadster, radio, heater, nice condition, $450. 383-8888.

1966 CADILLAC CONVERTIBLE. Fully power equipped. Beautiful condition, sacrifice, $5,895. 382-4697.

1958 FORD SEDAN, 6, STANDARD shift, valves just been ground. $395. 383-5088.

1966 MUSTANG HARDTOP, 6-cylinder, low mileage, $2,200. 477-6616.

LEAVING COUNTRY MONDAY, '64 Corvair Monza, $1,325 or near offer. 382-5873.

FOR SALE, 1951 KAISER. VICtoria Press, Box 803.

'58 VOLKSWAGEN WITH '60 motor, new paint. 478-6944.

'65 MUSTANG 289 AUTOMATIC, 3200 miles, $2185. 652-2405.

'67 VOLVO 122S. MINT CONDItion. $2,700 or offer. 477-6054 after 6.

MUST SELL 1960 VAUXHALL Cresta with snow tires. 383-2080.

NEW 1967 MUSTANG, WON AT raffle. Unable to drive. 385-1792.

1960 VAUXHALL VICTOR, GOOD running order. Price $350. 382-1325.

'55 PONTIAC 2-DOOR V8 AUTOMAtic. $275. 384-8938.

1954 CHEV. 60,000 MILES, RADIO. Good rubber. 386-6645.

'53 FORD AND HILLMAN AND A '50 Ford. Offers. 388-5017.

'58 FORD 6 RUNING ORDER. $135. 385-6340.

1956 STUDEBAKER IN RUNNING order, $90. 652-1916.

100 CARS FOR SALE

EMPRESS PONTIAC BUICK

14th ANNIVERSARY SALE

Come see—Come save $ $ $

CHECK THE CAR
CHECK THE LICENCE
CHECK THE PRICE

61 CHEVROLET Sedan. Lic. 43166 — $1095. Now $995

62 RAMBLER Sedan Lic. 378204 — $1095. Now $895

62 PONTIAC Sedan Lic. 646204 — $1495. Now $1295

61 BUICK Special Lic. 12246 — $1395. Now $1195

60 BUICK LaSabre Lic. 51569 — $1095. Now $895

59 BUICK LaSabre Lic. 382955 — $995. Now $695

58 PONTIAC Sedan Lic. 17435 — $695. Now $595

59 PONTIAC Sedan Lic. 245729 — $895. Now $695

59 CHEVROLET Station wagon Lic. 474022 — $995. Now $795

59 VAUXHALL St. Wagon Lic. 40279 — $495. Now $395

You can now enjoy a convertible
TRADE NOW AND SAVE

67 FIREBIRD convertible Lic. 60918 — $4600. Now $3988

65 OLDSMOBILE 88 convertible Lic. 47420 — $3495. Now $3195

66 CHEVELLE convertible Lic. 35370 — $2995. Now $2695

64 BUICK LeSabre convertible Lic. 11899 — $2495. Now $2295

66 PONTIAC convertible Lic. 56537 — $2995. Now $2695

62 ACADIAN convertible Lic. 627098 — $1695. Now $1595

Trade now for less $ $

67 ACADIAN Sedan Lic. 518096 — $2895. Now $2488

67 PONTIAC Parisienne Lic. 518099 — $4260. Now $3688

66 ACADIAN Sedan Lic. 26527 — $2495. Now $2395

64 BEAUMONT Sedan Lic. 33345 — $1995. Now $1895

66 BUICK Wildcat Lic. 16618 — $4395. Now $3995

66 BUICK LeSabre Lic. 2326 — $3745. Now $3495

65 ACADIAN Sedan Lic. 31996 — $2195. Now $1995

65 PONTIAC Sedan Lic. 45025 — $2095. Now $1995

64 BUICK LeSabre Lic. 11899 — $2495. Now $2295

65 CHEVELLE Sedan Lic. 3745 — $2395. Now $2195

67 CHEVROLET Super Sport hardtop Lic. 55097 — $3995 Now $3635

For a Good Deal and A Good Deal More Deal now and save $ $

EMPRESS
PONTIAC — BUICK
900 Fort St. 847 Yates St.

1967 PARISIENNE 2-DOOR HARDtop, V-8, automatic, radio. 384-9058 evenings.

1958 BUICK 2-DOOR V-8 STANDard. Good condition. Offers. 383-1951 anytime after Tuesday.

'67 VOLKSWAGEN DE LUXE, AS new, $1,795. Esquimalt Service Ltd. 383-5651, evens. 382-7918.

58 METEOR RIDEAU 500, V8, immitation hardtop, good running. 1st $300 cash. 383-6863.

'65 CHEVELLE SEDAN, LIKE new, big 6, automatic, etc. $1,995. 652-1551.

'62 JAGUAR, 3.8, AUTOMATIC, power steering, power brakes, radio. $1395. 388-6750.

'67 BEAUMONT SPORT DE LUXE 2-door hardtop. 327, 4 speed, many options. $3,450. 383-1528.

1958 IMPALA, GOOD RUNNING order, power steering and brakes. Fully equipped, $500. 477-6337.

1960 CHEV. IMPALA 2-DOOR AUTO. hardtop, V-8, excellent condition. $1600 or best offer. 384-8924.

MUST SELL 1964 DODGE V8, automatic. Power steering. $1500. 386-3917.

1967 PONTIAC 283 V8 STANDARD. Radio, pipes, recent brakes and rear end work. $350. 652-1478.

DODGE STATION WAGON, '55, automatic, power brakes, new tires, radio, spotless condition. 384-8942.

1958 PONTIAC 2-DOOR HARDTOP. 384-5400.

1959 VOLKSWAGEN SEDAN, GOOD condition, $595. 385-8349.

'57 FORD, 6, STANDARD. EXCELlent transportation. $225. 382-0865.

1950 HILLMAN. $125.
613 Herald St.

100 CARS FOR SALE

NATIONAL CHRYSLER - DODGE

The big lot with the big selection! ! !

• • • • •

BRAND NEW
1967
DODGE DARTS
HARDTOPS — SEDANS
SAVE $ $ $
on North America's No. 1 Compact

• • • • •

WAGON TOWN

B.C.'s largest selection of wagons! ! !

66 FURY II 4-door wagon, V-8, automatic, power steering, brakes and tail gate, radio, whitewalls.
NOW $3195

65 MERCURY Colony Park 4-door wagon, V-8, automatic, power steering and brakes, roof rack, radio, whitewalls, electric tail gate.
NOW $3295

65 FORD Country Squire 4-door wagon, V-8, automatic, power steering, brakes and tail gate, radio, whitewalls.
NOW $2895

65 PONTIAC 4-door wagon, eight cylinder automatic, power brakes and steering, radio, whitewalls.
NOW $2695

61 FALCON 4-door wagon, 6 cylinder, automatic, custom radio, whitewall tires.
NOW $1895

63 CHEVROLET 4-door 6 cylinder, automatic, custom radio, whitewall tires.
NOW $1695

62 ACADIAN 4-door wagon, 6 cylinder, automatic transmission, push button radio.
NOW $1295

61 FORD 4-door ranch wagon, V-8, automatic, power brakes and steering, radio.
NOW $1395

61 DODGE 4-door wagon. V-8, automatic, power steering, custom radio.
NOW $1195

59 PONTIAC 4-door wagon, 6 cylinder, standard transmission, custom radio.
NOW $995

57 CHEVROLET 4-door wagon, 6 cylinder, automatic transmission, radio.
NOW $395

63 HILLMAN Minx 4-door wagon, 4 speed gear shift.
NOW $1195

64 ENVOY 4-door wagon, standard transmission.
NOW $1295

HARD TO FIND MODELS! !
Hardtops and Convertibles

66 BARRACUDA 2-door hardtop, high performance, 6 cylinder, automatic console shift, radio, whitewalls.
Cost new $4000.
NOW $2895

66 COMET Caliente 2-door hardtop, V-8, automatic transmission, power steering and brakes, custom radio, whitewall tires.
NOW $2895

66 CORVAIR Monza 2-door hardtop, automatic transmission, custom push button radio.
NOW $2295

65 PONTIAC Parisienne convertible, V-8, automatic transmission, custom radio, power brakes and steering, whitewall tires.
NOW $2795

65 PONTIAC Parisienne 4-door hardtop, V-8, automatic transmission, power brakes and steering, custom push button radio. Whitewalls.
NOW $2795

64 DODGE Polara 2-door hardtop, V-8, automatic transmission, power steering and brakes, custom radio, whitewalls.
NOW $1995

64 FORD XL 2-door hardtop, V-8, automatic transmission, push button radio, power steering and brakes, bucket seats, executive roof.
NOW $2495

63 BUICK Wildcat 4-door hardtop, V-8, automatic transmission, power steering and brakes, custom radio, one owner, low mileage car.
NOW $2195

64 CHEVY II convertible, 6 cylinder, automatic transmission, custom radio, whitewall tires.
NOW $1895

—NATIONAL—
CHRYSLER — DODGE
NOW IN OUR 58TH YEAR
819 YATES STREET
384-8174

100 CARS FOR SALE

NATIONAL CHRYSLER - DODGE

The big lot with the big selection ! ! !

• • • • •

COMPACTS
Look These Over

66 FALCON 4-door sedan, 6 cylinder, automatic transmission, custom radio, one owner.
NOW $2495

65 CHEVY II Nova 4-door sedan, 6 cylinder, automatic transmission, custom radio.
NOW $1895

64 VALIANT 2-door, 6 cylinder, standard transmission, push button radio, one owner.
NOW $1495

64 FALCON 4-door sedan, 6 cylinder, standard transmission, custom radio, whitewalls.
NOW $1495

63 CHEVY II sedan, 6 cylinder, standard transmission, custom radio, whitewall tires.
NOW $1295

63 VALIANT 4-door sedan, economy slant "6" motor, automatic transmission, custom radio.
NOW $1395

63 FALCON 2-door sedan, 6 cylinder, standard transmission, radio and whitewall tires.
NOW $1195

62 COMET 4-door sedan, two-tone.
NOW $1095

61 VALIANT 4-door sedan, slant six motor, automatic transmission, clean.
NOW $895

60 VALIANT 4-door sedan, automatic transmission, economy slant six motor.
NOW $895

DOMESTICS

66 RAMBLER Classic 4-door sedan, 6 cylinder, automatic dual range transmission, custom radio, one owner, low mileage.
NOW $2395

65 PONTIAC Laurentian 4 door sedan, V-8, automatic transmission, power brakes and steering, radio.
NOW $2395

64 METEOR 4-door sedan, 390 V-8 motor, automatic transmission, reverse slant rear window.
NOW $1395

63 PONTIAC 4-door sedan, 6 cylinder, automatic transmission, two-tone paint.
NOW $1595

62 RAMBLER Classic sedan, 6 cylinder, automatic transmission, reclining seats.
NOW $995

60 CHRYSLER Windsor 4 door sedan, V-8, automatic transmission, power steering and brakes, custom radio, a luxury car.
NOW $1195

IMPORTS

63 PEUGEOT 4-door sedan.
NOW $1295

63 HILLMAN Minx 4 door sedan, automatic transmission.
NOW $695

63 VOLKSWAGEN "1500" 2 door sedan.
NOW $1295

63 VOLKSWAGEN 2-door sedan.
NOW $1095

62 HILLMAN convertible.
NOW $795

62 SUNBEAM Alpine Roadster.
NOW $1395

61 VOLKSWAGEN 2-door sedan.
NOW $545

59 CONSUL 4 door sedan.
NOW $495

56 JAGUAR 4-door sedan.
NOW $795

—NATIONAL—
CHRYSLER — DODGE
NOW IN OUR 58TH YEAR
819 YATES STREET
384-8174

VOLKSWAGEN '6' DE LUXE. EXcellent mechanical condition, $700 or best offer. Volkswagen window van '57, new paint, perfect condition, $600 or best offer. 478-1274.

1961 FORD GALAXIE HARDTOP. $865. NOTHING DOWN, $28 MONTHLY. ART'S CARS, BURNSIDE AT HARRIET.

'57 FORD FAIRLANE V8, NEW paint, radio, A-1 condition. Sacrifice at $495. 383-6868.

MUST SELL '63 CHEVY CONvertible, 327, 4 speed. Best offer takes. 383-8579.

1956 CHEV. 4-DOOR SEDAN, GOOD running order, $175. 3560 Shelbourne. 386-8524.

'63 AUSTIN A-60 SEDAN WITH radio, $995. Esquimalt Service Ltd. 383-5651, evens, 382-7918.

'57 FORD RIDEAU, 4-DOOR, AUtomatic, top shape, also box trailers, $100. 479-6742.

1950 MORRIS OXFORD. GOOD looking, runs well. Best offer. 138 Wildwood.

1965 ENVOY, 1-OWNER CAR, IMmaculate. $1,200. 385-7082 after 4.

'64 CHEV. IMPALA, 2-DOOR hardtop, 283 cu. ins. 383-3436.

'61 AUSTIN 850. $650 OR BEST offer. 382-4644.

100 CARS FOR SALE

SUBURBAN MOTORS
NORTH ON DOUGLAS

1967
METEOR MONTCALM 4-door sedan, 6,500 miles, smart white and turquoise, V-8, automatic, power steering, power brakes, radio.
Suburban price
$3795

1967
COUGAR XR7 hardtop, big 289 V-8, automatic, power steering, power brakes, radio, whitewalls, 2,500 miles.
Suburban price
$4295

1966
CHEVROLET sedan, the top model with V-8, automatic, power steering and brakes, radio. Finished in turquoise.
Suburban price
$2795

1966
FORD Wagon, V-8, automatic, 390 V-8 motor, power steering and brakes, radio, finished in deep green.
Suburban price
$3395

CARS!!
CARS!!

65 PONTIAC Wagon ... $2395
65 VAUXHALL Lic 14681 .... $1195
65 MALIBU hardtop ... $1995
65 METEOR Sedan ... $2495
65 VALIANT $1895
65 COMET Sedan $1795
64 CHEVROLET V-8 .. $1795
64 MERCURY Parklane $2295
64 MERCURY hardtop $2495

AT
SUBURBAN
"COUGAR COUNTRY"
386-6131

BRITISH CAR CENTRE
YATES AT QUADRA
Visit Our Indoor Showroom for Used Cars
66 RENAULT R10, radio, 1 owner and in showroom condition. Economy plus $1495
59 MORRIS Minor 1000 Top condition throughout. Excellent mechanically $595
64 ANGLIA — Very clean throughout. Ideal students car $995
61 MORRIS 850—This unit has only 23,000 carefully-driven miles. You'll find none better $695
57 HUMBER Hawk — Automatic. Transportation special $195
57 CHEVROLET 4-Door Sedan — A classic model which has been well maintained by the previous owner $395
BRITISH CAR CENTRE
(Div. of Peter Pollen Ford)
Yates at Quadra 384-5555

HILLIARD AUTO SERVICE LTD.
CLEARANCE SPECIALS
57 OLDSMOBILE $295
59 FORD $350
58 AUSTIN semi-automatic $495
(Opposite the Memorial Arena)
Phone 383-7811 or 382-1500

1950 FORD 2-DOOR SEDAN. '58 Chrysler "Hemi" engine, completely rebuilt, racer brown cam and kit, 2 four bbls., tube headers, beefed torqueflite, black 'hyde interior, rewired, slicks, new tires. Phone 754-5655 between 6 and 8 p.m.

BEN'S ESSO SERVICE
'64 Meteor 4-door automatic V-8. Real clean $1407
'61 Fiat 2-door mechanics special, good body, needs motor job $77
1420 Quadra at Pandora 385-7831

1967 PONTIAC PARISIENNE 2-door hardtop, radio, power steering and power brakes. Trade and payments accepted. 386-9480.

1962 CADILLAC SEDAN DE VILLE. New tires, new brakes, new seat covers, upholstery like new. Only 44,000 miles, immaculate condition. 2nd owner. $3,200. Cost $8,500 new. Can finance. 477-1863.

TRANSFERRED TO INTERIOR, must sell '63 Pontiac Parisienne convertible, V-8 automatic, bucket seats. Need '58-'61 V-8 wagon. Will consider ½-ton pickup. 385-5298.

BURNSIDE TEXACO
1962 VW De Luxe. New motor ... $795
1960 Fairlane 6, automatic ... $895
Your Volkswagen Specialist
384-5812

'60 FALCON 2-DOOR STATION. We rebuilt the motor and the rest of the car is also in excellent condition. $1,095. Esquimalt Service Ltd. 383-5651, evens. 382-7918.

'61 VALIANT HARDTOP, AUTOmatic. In perfect condition with exchange tranmission, $695. Esquimalt Service Ltd. 383-5651, evens. 382-7918.

1966 MUSTANG GTA. BRAND NEW wide ovals and chrome reverse, rally pack, twin pipes, custom radio. Phone after 4. 384-9724.

MUST SEE TO APPRECIATE. '58 Studebaker Silver Hawk, V-8, low mileage, $445 or offers. 1435 Stroud Road.

'62 FORD FAIRLANE SEDAN, 1 owner. Low mileage $1,095. Esquimalt Service Ltd. 383-5651, evens. 382-7918.

'58 METEOR 500 IMITATION hardtop, good tires, runs good, automatic 8, new battery, $195. 383-5452.

1959 ZODIAC, EXCELLENT CONDItion, radio, $400 or best offer. 382-6664.

1960 TAUNUS EUROPEAN FORD 4-cylinder. Perfect run-a-bout, $375. 388-4058.

'66 BEAUMONT, AUTOMATIC, private, $2,500, no Sunday calls. 384-2092.

1964 GALAXY XL, ONLY 16,000 miles, full power, 1 owner, $2,695 or offer. 479-7101.

1957 FORD STATION WAGON, 6, automatic, new white paint, rebuilt engine. $395. 388-7698.

'63 CONSUL SEDAN. IN PERFECT condition, $1,095. Esquimalt Service Ltd., 383-3651, evens. 382-7918.

'58 CHEV STATION WAGON, NEW motor, good cond. 386-0468. 2108 Oak Bay Ave. No. 3.

'58 RAMBLER, 4-DOOR SEDAN, 6 cylinder, excellent condition, bargain, $375. 385-6970.

1962 PONTIAC 4-DOOR STANDARD. Good condition. 382-2817.

MUST SELL 1958 CHEV, $295. 384-5400.

100 CARS FOR SALE

SAUNDERS & HITCHMAN

SPECIAL CLEARANCE ON USED CARS

65 CHEVROLET Super Sports 2-door hardtop. Power brakes, power steering, radio, automatic, console shift. 37,000 miles, one owner $2895

65 DATSUN 4-door. 17,000 miles, top condition $1395

65 VALIANT 2-door hardtop, automatic. Big six, one owner $1895

61 VAUXHALL station wagon. Radio. 16,000 miles $895

60 STUDEBAKER Lark 4-door sedan $250

57 PONTIAC 2-door station wagon, V8, automatic. Good $795

61 VAUXHALL Velox 6 sedan. Spotless $895

56 OLDSMOBILE 4-door sedan. Power brakes, power steering, automatic, radio. Excellent value $295

55 DODGE sedan, V8, automatic. Good $195

SAUNDERS & HITCHMAN
2040 Cadboro Bay Rd.
383-7111-2

1963
OLDS DYNAMIC 88
HOLIDAY 2-DR HARDTOP

Low mileage, one-owner beauty in gleaming white with red interior, big V8, automatic, power steering, power brakes, radio,, w-walls, etc.

Only $59 per month with your trade worth $500.

At
BRIAN HOLLEY MOTORS
750 Broughton 384-3221

56 PLYMOUTH 2-DOOR HARDTOP standard 345 cu. in. two 4s cam. and mags 385-1080.

1959 CHEV. SEDAN, AUTOMATIC 6, radio, good rubber, $585. Phone 382-6252 evenings or weekend.

'67 CANSO, 2 DR. HT., 4-SPD, posi 283, low miles. $900 and payments. 382-7043.

1966 VALIANT 200, AUTOMATIC transmission, blue, whitewall tires, one owner. Asking $2,200. 479-4264.

1962 RAMBLER STATION WAGON, mechanically good. Needs some upholstery work. Firm $700. 478-2233.

'55 CHEV STATION WAGON, RUNS well. What offers? 479-6066.

'57 MERC CONVERTIBLE, ALL power equipped. $650. 479-7268.

'65 RENAULT STATION WAGON, fine condition. $630. 386-8291.

FORCED TO SELL. IMMACULATE '64 Meteor. Cheap for cash. 382-8200.

1956 PLYMOUTH SAVOY, 6 standard. Best offer. 92 Dallas Rd.

1960 AUSTIN 850. MUST SELL What offers? 477-4265.

FOR SALE, 1967 RENAULT, 15,000 miles. Phone 478-6936

59 BUICK AUTOMATIC; RADIO. $400 or best offer. 384-5312.

REPOSSESSED CARS. NOTHING down. Payments only. 383-1924.

'59 PONTIAC, EXCELLENT CONdition, $595. 382-8844 after 5.

1961 SIMCA SEDAN. $250 OR BEST offer. 477-4993.

101 FOREIGN IMPORT AND SPORT CARS

SPORT CONVERTIBLES

64 ALPINE — A real black beauty. One owner, driven only 14,000 miles ... $1695

63 ALPINE—Gleaming red, complete with hardtop and radio $1395

AT
BRIAN HOLLEY MOTORS
750 Broughton St. 384-3221

MY PET FOR SALE, $525. 1961 Austin Mini 850. Recent engine overhaul, Michelin Radial tires, fog lights. Tachometer and other instruments. Call 479-7498.

JAGUAR 2.4 LITRE, 4-DOOR saloon, black, 4 on floor, motor overhauled, excellent condition throughout. $900 or nearest offer. Phone 656-5778.

1961 RED MGA 1600 COUPE, radio, heater, ski rack, outside mirrors. Ph. 384-5625 after 6 p.m. or weekend.

FIAT 850 COUPE, 1966. Immaculate condition. Fire-engine red. Must be sold. No trades please. Phone after 5 p.m. 384-1403.

SPITFIRE MK III NEW '68 models now at Brian Holley Motors. Your import car showplace at 750 Broughton 384-1161.

'57 TR3, HARDTOP, MICHELIN tires, new engine, new paint. 479-3462.

1962 SUNBEAM ALPINE, IMmaculate condition throughout. 477-2842.

MERCEDES BENZ, 180 DIESEL, 1959, excellent condition. 388-9724.

'52 JOWETT. NEW PAINT, LOW mileage, good interior. 386-3622.

'59 AUSTIN HEALEY 100/6, IN good condition. 479-6185.

105 TIRES

RADIAL TIRES
by
MICHELIN
The ideal tire for the high performance car of today.

D & D TIRE LTD.
Victoria 382-7283
Duncan 746-7191

$1 DOWN
$1 A WEEK
Buys a New Goodyear Tire
See us for Brake Relining, Wheel Alignment, Shocks and Mufflers
Easy. Easy Terms
VICTORIA TIRE LTD.
Government at Herald 382-6184

106 TRUCKS

'66 GMC ½-TON WIDE SIDE V-8 automatic, custom cab, radio, insulated canopy, 13,000 miles. Immaculate condition. 385-1597.

DODGE PICKUP FOR SALE, RUNS good, radio. $156. See at Red's B.A., Goldstream Ave.

'35 CHEV. 1 TO 1-TON VAN. Fixed up for hunting or camping. Trade accepted. $875. 479-5558.

'53 FORD HALF TON, $375 OR best offer. Very good shape. 384-8735.

VOLKSWAGEN CAMPER. EXCELlent condition. $650 cash. 2790 Jacklyn.

106 TRUCKS

DAVID MOTORS SALE OF GOOD USED TRUCKS
69 FORD 6-cylinder. Custom cab nice factory canopy. SALE PRICE $1095
62 INTERNATIONAL travelall with seats, 4 speed, big six with power lock rear end $1295
60 THAMES Window Van $625
60 BEDFORD Van. The rugged one from England. SALE PRICE $325
54 VOLKSWAGEN Van. Mechanic's special $225
1101 Yates St. 386-6168

WHY BUY A USED TRUCK? MARSHALL MURRAY OF NATIONAL MOTORS has for immediate delivery Dodge Transline Vans 90" W.B. or extra long 106" W.B. Priced as low as $2,647. Trades accepted. 100% financing. Give us a call at 384-8174. 819 Yates St.

1 NEW FACTORY FIBERGLASS truck canopy, 8' box. Was $495. To clear $335. 1 used truck canopy, $150 or offer. '64 Mercury ½-ton, V-8, 3-speed, 8' long and wide box. Priced to sell quickly at $1495. HOUSTON CAR-O-SELL 2015 Quadra 382-3522

1963 GMC 292-6 ENGINE. Positraction, 4-speed transmission, heavy duty springs, overload shocks, enclosed camper box with double bed, long box. Phone Nanaimo 754-9182 after 6. Best cash offer.

'65 MERC PICKUP. 406 FORD powered, 336 degrees cam, dual fours, 4-speed, complete metal flake upholstery. American mags, and more. 382-0521 or 386-0468. No triflers. 2108 Oak Bay Ave. No. 3.

1958 JEEP pick-up, V-8 $895
1958 JEEP pick-up, 4-cyl. $395
Winches and snowplows to fit all makes
VICTORIA JEEP 478-4233

'66 MERC PICKUP, 352 CU. IN. motor, 3-spped syncro, de luxe cab, twin I-beam 25 coats of red lacquer, tarp and Sieberling tires $2,900. 479-5558.

SEE THE SENSATIONAL DATSUN 1-ton truck line. Pickups, flatdecks, stake sides, vans, camperettes and cruiser campers. David Motors Ltd. 386-6168.

7 PICKUPS. WHOLESALE NOTHING DOWN, BANK FINANCING ART'S CARS, BURNSIDE AT HARRIET.

'64 INTERNATIONAL TRACTOR and semi-trailer, full air, Maxie brakes, top condition. Private party. 384-5816.

'56 VOLKSWAGEN VAN, REBUILT engine and trans., newly painted. $290 cash. 383-6437.

'51 FORD CUSTOMIZED TRUCK. $450 or best offer. Call after 5 p.m., 3578 Quadra, Suite 2.

HUNTER'S SPECIAL — '51 Dodge panel, $100. Phone 382-7839 or 386-0965.

SMALL ARMY TYPE JEEP. 4 wheel drive, new tires. Good condition throughout. $600. 479-3466.

'63 JEEP, 4 WD, A-1 CONDITION. '50 Fargo, truck complete with camper. 478-3632.

'63 FORD ECONOLINE GOOD rubber, top shape. 384-9059 evenings.

CAMPER'S SPECIAL, '67 CHEV V-8, positraction, custom cab. 656-3434.

'58 LAND ROVER ¾-TON, 4-wheel drive. $800 cash. 478-4029.

107 PARTS, ACCESSORIES

OUR NEW LOCATION 2150 Blanshard Street
Your Car's "Heart" is the BATTERY
For a strong, sure start every time GET an "ACME"
LOWEST PRICES IN TOWN
Delivered and Installed
FRANCIS BATTERY & TIRES LTD.
Retreading Specialists 383-7032

C. & W. AUTOMOTIVE SPEED EQUIPMENT
2601 Douglas 382-0521
10 A.M. - 10 P.M.
Firestone 825x14 Wide Ovals List $51.80 NOW $44.00
Chrome wheels $100 set

New and Used Wheels All Popular Makes
WESTERN OK TIRE STORE 2968 Douglas St. (½ blk. south of Mayfair)

RINGS, BEARINGS, GASKETS, EXchange brakeshoes, drum turning, pin fitting, valve seat machining. CORDS PISTON RINGS at 834 Johnson Street. 383-0011.

COMPLETELY REBUILT 322 Buick engine and transmission. Also 100s of Ford flathead parts. 384-8227.

LARGE STOCK OF NEW AND REbuilt parts. Sandy's Auto Parts. 1028 View St., 385-4478.

CUSTOM REAR BUMPERS FOR pick-up trucks. Waters Welding & Engineering Co. 383-7525.

LANGFORD AUTO WRECKERS 1074 GOLDSTREAM 478-2889

WANTED, 1956 PLYMOUTH P29 V-8 engine or shaft. 384-0120.

PARTS WANTED, '50 STUDEbaker Lark. 384-7501.

TWO 760X15 GOODYEAR RIPPLE wall flex. $125. 479-7263.

108 AUTO REPAIRS, SERVICE, TOWING

SPEEDWAY MOTORS LTD. 971 Yates
Your Volkswagen Parts and Service Centre
385-2415

TRANS-WILL AUTOMATIC TRANSmission specialists, 384-2851. Rebuilt auto transmissions from $69.95; tune-ups from $11.95.

FAST, TOP QUALITY RADIATOR repairs, body work and painting at Morrison Chevrolet Oldsmobile Ltd., 3080 Douglas at Finlayson. 385-5777.

FOR EXPERT VOLKSWAGEN REpair and service see Lou's Texaco Service, 1725 Government. 386-1515.

112 CARS AND TRUCKS WANTED

5 PER CENT CONSIGNMENT or TOP MARKET CASH paid for CLEAN CARS
T-E-L-M-A-C
848 Fort 385-5441

Good, Clean CARS AND TRUCKS WANTED
Cash in 5 Minutes
— PLIMLEY — 1010 Yates St.

WE BUY CARS FOR CASH
SPEEDWAY MOTORS 971 YATES STREET

KASH FOR YOUR CAR
Phone KEN anytime.
SUBURBAN MOTORS 386-6131

CASH FOR CARS We sell on consignment at a minimum charge. LANGFORD MOTORS 731 Goldstream 478-2233

1957-1960 FORD RANCHERO, PH. Cobble Hill 743-2184.

WANTED — HEAVY DUTY handy van truck, 1960-62. 383-9121.

112 CARS AND TRUCKS WANTED

CASH IN A FLASH FOR CLEAN CARS OR CONSIGN HOUSTON MOTORS LTD. 2015 QUADRA ST. 382-3522

SELLING? CASH OR CONSIGN. SEE ART'S CAR SALES, BURNSIDE AT HARRIET. 383-8302.

CASH OFFERS on all cars, trucks. Maynards. 382-5191

$85 PER MONTH FOR LATE model station wagon. 386-6531, 6-7 p.m.

$650 FOR BEST FORD SEDAN OR wagon, V8 automatic. 652-1306

WANTED, OLDER MODEL DUMP truck, prefer large box. 388-4743.

113 TRAILERS, MOBILE HOMES, TRAILER PARKS

VANGUARD
Campers — Trailers Canopy Tops
EXCLUSIVE FACTORY REPRESENTATIVES FOR VANCOUVER ISLAND AND GULF ISLANDS BUY DIRECT AT FACTORY PRICES
—LOW DOWN PAYMENT
—BANK FINANCING
BUILD A TRAILER, CAMPER, TENT TRAILER OR CANOPY TOP
Parts and Plans Stocked
—BUMPERS AND APPLIANCES INSTALLED
See Our Display
S. J. PEDEN LTD. 386-3464
2655 Quesnel, between Market and Topaz. One block east of Douglas.

BOB'S TRAILER SALES
THIS WEEK'S SPECIALS
1961—15' GENERAL. Sleeps 5, Stove oven, ice box, Elect. brakes, BEAR leveling hitch $965.00
1962—12' AMIGO, real clean $895.00
10' COMET, Sleeps 2, stove, weight 750 lbs. $345.00
1965 ROADLINER-10'x55' with 7'x14' expando, 3 bedrooms, gun furnace, double insulation. See this at $8796.00
Good Stock of 8'x10' Campers New and Used
See us for PARTS, ROOF SEAL and PROPANE
8-7:30 Six Days a Week
386-3623

TRIANGLE TRAILER SALES LTD.
PROUDLY PRESENTS THE 12'x60' 3 bedroom COLUMBIA
SPECIAL Introductory offer $9995 (No trades at this price)
We have 2 and 3 bedroom MARLETTES on display and we are sold out of our used stock.
SEE your WHEEL - ESTATE DEALER for the most GENEROUS trade-in allowances and longest term financing on VANCOUVER ISLAND.
Open all day Saturday and Sunday after Church.
2435 Trans.-Can. Hwy. 478-1774

ASTRONAUT DATSUN Canopy $278
8' ALASKAN camper with propane furnace, tops $1495
8' CAVEMAN $1495
8' CAVEMAN. Chemical toilet $1695
10½' SECURITY 67 model, like new $1895
Also several trailers to choose from
New SEAGULL Campers for the DATSUN trucks
These campers are beautifully appointed. DROP IN AND SEE THEM.
SEAGULL CAMPERS AND TRAILERS Division of Dominion Motors 1812 Douglas St. 385-3012

HOLIDAY TRAILER FALL CLEARANCE
16' Scamper Trailer, like new, sleeps 6, electric brakes, oven. Was $1893 ......Try Your Offer
New 13' Holiday Toddler, sleeps 4. Was $1,695 ......Try Your Offer
New 15' Holiday Trailer, sleeps 6. Was $2,295 ......Try Your Offer
No Reasonable Offer Refused
Easy Terms — Trades Accepted
HOUSTON MOTORS LTD. 2015 Quadra 382-3522

DATSUN CAMPERS
See the all new Datsun Approved 4 Place Eldorado Camper
DAVID MOTORS LTD. Authorized Datsun Truck Dealers
1101 YATES 386-6168

TOTE-EM TRAILER SALES
12'x44' SAFEWAY, 2 bedrooms. Colored appliances and carpet in the living and dining rooms. A fully furnished home, completely set up for only $6,995.
8 Miles North on Hwy. 1. 478-1041

FALL SPECIAL
1963 16-ft. SAFEWAY in real good condition. Now only $1,050.
COAST LINE TRAILER CENTRE
642 Burnside 386-6021

FOR RENT 21' self-contained trailer, $65 per month
DOGWOOD TRAILER SALES PARTS — PROPANE — RENTALS Hwy. No. 1 and Millstream Rd. 478-6641

ATTENTION! ! ! Have your own electrical power for lighting, cooking, etc., in your camper or trailer. Come in and see our sample generators, also ideal for charging batteries.
JOHN WALT ELECTRIC 587 Johnson St. 382-6314

FENNELL'S TRAILER SUPPLIES
PARTS — PROPANE — REPAIRS
6459 Pat Bay Hwy. 652-2511
Mon.-Fri. 10-7; Sat. 9-6; Sun. 12-6

COWICHAN Campers — Canopies "LOW - BOYS"
STANDARD AND CUSTOM UNITS BY EXPERIENCED CRAFTSMEN
3109 Glen Lake Road
478-2923 7-day week. 478-2503

SALE OF RENTALS 1967 CENTURY TENT TRAILERS complete with covered mattresses and wheel, 10 a.m. to 5 p.m. Saturday. Van-Isle Products Ltd. 382-7342. 485 Burnside East.

CAMPER AND PICKUP COMPLETE. TOP CONDITION. NOTHING DOWN, $67 MONTHLY. ART'S CARS, BURNSIDE AT HARRIET.

WANTED: 8½ FT. ARISTOCRAT OR similar camper or recent ¾-ton truck, 10½ ft. camper. Details, layout, price. A. McNeilly, R.R. 4, Duncan.

LARGE NEW TENT TRAILER, never used, sleeps 6, $385. 384-8705.

15' HOUSE TRAILER. MAKE AN offer. 897 Vernon. Phone 477-5724.

B.C. CAMPER EQUIP'T. PORTable propane heaters. 385-4677.

BOX TRAILERS, 4'X6', 4'X8'. AL'S, Bay at Catherine. 383-8233.

MOBILE HOME, 8' X 40', $3,200. Trade for car, etc. 652-1551.

1957 SANTAFE, 13½ FT. SLEEPS 5, good condition $600. 386-9241.

1966 10x44 PACKWOOD MOBILE home. 478-4043.

113 TRAILERS, MOBILE HOMES, TRAILER PARKS

OFFICE TRAILER 8' x 24'. CAMPers. Trailers. Sleeps 4. 665 Treebank Rd.

120 ROOM AND BOARD

ROOM AND BOARD AVAILABLE for young employed man or woman in comfortable home, Sidney-Swartz Bay area. 656-2852.

ROCCABELLA, CITY CENTRE 24 rooms, excellent cuisine, minimum $35 weekly, $140 monthly. 385-9430.

COMFORTABLE ACCOMMODAtion with good food and hotel service, from $130 month up. Colonial Inn. 270 Government St.

LARGE ROOM AND BOARD, A few steps to the bus, 5 minutes to the Bay. 385-6161.

ROOM AND BOARD, FAIRFIELD. For working lady or student. $75. Call after 3. 385-1740.

CRAIGMYLE, 1037 CRAIGDARroch, excellent, reasonable. 383-9031.

ABERDEEN HOTEL, ROOM FOR lady or man. Stairs. 384-3742.

ROOM AND BOARD WITH HOME privileges in Oak Bay. 388-7218.

MEN, SINGLE OR SHARING. Home privileges. 383-8700.

ROOM FOR RENT OR ROOM AND board. ½ block to bus. 479-1377

WORKING YOUNG MEN, CLOSEin, single or sharing. 384-6663

ROOM AND BOARD IN PRIVATE home, Oak Bay area. 384-6951.

GOOD ROOM AND BOARD, JUBilee area $80. Men. 382-9018.

121 ROOMS TO RENT

HARRIS GREEN APTS. Nicely furnished sleeping rooms, $14 and $16 per week. Also sleeping room with private bath, $18 per week. 385-9090. 921 Pandora.

PRIVATE HOME, WALKING distance to town, sleeping room for men, with private washroom, kitchen privileges. Available Oct. 15th. 385-0303.

AVAILABLE NOW. UPSTAIRS sleeping room. $40 a month. 119 Bushby St.

WEEKLY OR MONTHLY. HOTEL service. Colonial Inn, 270 Government.

DORIC MOTEL, 3025 DOUGLAS. Rooms by day, week or month. Winter rates.

ROOMS. TOWN CENTRE. 777 Fort St.

123 CONVALESCENT, REST HOMES, PRIVATE HOSPITALS

LOVING CARE FOR MOTHER OR father in a small private rest home in Fairfield. Close to parks. Tray service. 24-hour personal care. Reasonable rates. Call Mrs. Mack for appointment 383-9315.

FAIRFIELD DISTRICT. FAMILY home, private room, main floor. Close to park. Bell & Tray service, nursing care when needed. 386-8181

NICE CLEAN RESTHOME IN Fairfield. Vacancy for ladies, gentlemen or couples. 382-5621 or 385-7655.

VACANCY FOR COUPLE. 384-1750.

EXCELLENT ACCOMMODATION. main floor. Fairfield. 385-1814.

VACANCY FOR ELDERLY gentleman, ground level. 384-1750.

125 HOUSEKEEPING ROOMS TO RENT

RITZ APARTMENT HOTEL DOWNTOWN
Near Eaton's and Safeway's. Comfortable, reasonably priced housekeeping rooms and suites, by day, week or month. Elevator service. For men and ladies. 710 Fort St. 383-1021.

SCOTT APARTMENTS Extra-large LHK rooms for middle-aged or elderly tenants. Hot and cold water, gas ranges, cablevision all rooms. $9.50 to $12.50 weekly. 382-1221.

CLEAN, COMFORTABLE, QUIET. Community kitchens. Downtown location. Devonshire House, 750 Fort. 385-9123.

LOVELY FRONT ROOM, NEAR hospital, quiet person. 1618 Richmond.

2-ROOM SUITE, ALL FOUND, working man only. 386-9309.

FAIRFIELD, CLEAN ROOM, KITchen, business person. 383-2065.

LARGE, WARM, CLEAN, SEA view, and linen provided. 382-6541.

2 LARGE ROOMS, FULLY FURnished, kitchenette. 1115 Princess.

2 ROOMS, SHARE BATH, KITCHEN. Central. 388-5733.

FURNISHED, REASONABLE, NEAR bus, beach, shopping. 382-7800.

126 HOUSEKEEPING ROOMS WANTED

PENSIONER, NON-SMOKER wants large housekeeping room or cabin. Victoria Press, Box 605.

WIDOW WISHES NICE CLEAN bed-sitting room with kitchenette at once. 385-5684.

128 APARTMENTS TO RENT FURNISHED

FOR VICTORIA'S FINEST FURNISHED SUITE
Call THE SIMCOES
440-450 Simcoe 385-3111

ESQUIMALT — CLOSE IN
$112 — 3½-rm., 1-bedroom apt., large modern block. Heated. Available Oct. 1. Have main furniture incl., elect. fridge and range, W to W carpets, laundry, Cablevision hookups, etc.
$135 — 4½ rooms, 2-bedroom apartment (otherwise same as above.)
Dickie Agencies. 382-4312 anytime, 919 Fort

DO YOU ENJOY NEW TASTEFULLY FURNISHED CHALET-TYPE APARTMENTS WITH FIREPLACES
Maid Service Provided
Point No Point on the West Coast Road. Sand beaches, sea and surf. For winter rates by the week or month Tel. 293-2020.

TOWNER PARK MOTEL 241 GORGE RD. EAST 1 and 2-bedroom suites by week or month. Linen and mail service. Phone 386-1391.

OAK PARK MOTEL 1 large unit accommodate 4 to 5, 1 small unit accommodate 2 to 3 people, available monthly. 478-1823.

REFINED BUSINESS GIRL, LATE 20's or 30's to share apt. and living expenses with another. 388-5094 evenings.

2-BEDROOM APARTMENT, Quadra and Bay, automatic washer, $130, utilities included. Phone 382-4307.

DISCRIMINATING YOUNG MAN, age 25, will share apt. in the Simcoe's. 388-9298, 5:30 to 7 p.m.

REDUCED RENT FOR RESIDENT caretaking couple. 1 bedroom suite. Victoria Press, Box 813.

2 ROOMS FULLY FURNISHED, automatic heat, hot water, private entrance, $95. 507 Simcoe. 383-5823.

LOVELY 1-BEDRM SUITE DOWNtown. Suit refined lady, 3 months or thereabout. 382-1752.

WILL SHARE MODERN 2-BEDroom apt., married couple or single gent. No children. 383-3290 after 5:30.

NICE 3-ROOM SUITE, UTILITIES, elderly people. 385-1148.

3-ROOM SUITE, MODERN, CLOSEin, Quadra. 382-8421, 477-2853.

129 APARTMENTS TO RENT UNFURNISHED

COMFORTABLE BASEMENT suite with separate entrance. Waterfront, Cole Bay district. Living room, bedrooms, bathroom, kitchen. All appliances and utilities included. Prefer reliable retired couple who are still active. 656-1602.

AVAILABLE NOV. 1. NEW 2-bedroom suite, $130. Range included. Private sun deck. Adults only. Tillicum area. 385-5330.

FAIRFIELD 1 bedroom ground floor suite, including heat, cablevision, $80. Adults only. 479-6761.

FAIRFIELD—1-BR SUITE. CLOSE to bus, park and shops. $100. Nov. 1. Phone 383-0301 eves.

FOR RENT, 2-ROOM SUITE, NO steps. $45 a month, light included. Suit couple. 479-6036.

PRINCESS CHARLOTTE APTS. 2-bedroom suite, $125. Adults only. 385-2308, Suite 104.

129 APARTMENTS TO RENT UNFURNISHED

NORTH WEST TRUST
717 Fort St. 386-3534

HIGH RISE APARTMENTS

CHARTER HOUSE
435 Michigan St. 384-8923
Studio $82-$90 (Waiting list only)
One-Bedroom $112-$135 (Waiting list only)
Two-Bedroom $138-$160 (Waiting list only)

REGENT TOWERS
415 Michigan St. 383-6216
Studio $81-$90 Immediately Available
One-Bedroom $106-$125 Immediately Available
Two-Bedroom $140-$160 (Waiting list only) (1½ baths in two-bed suites)

ENQUIRIES DAILY 10 a.m. to 5 p.m.
NORTH WEST TRUST CO. 717 Fort St. 386-3534
PROPERTY MANAGERS FROM WINNIPEG TO VICTORIA

BECKLEY MANOR 548 DALLAS ROAD
SPACIOUS LIVING ROOMS LUXURIOUS BATHROOMS WITH WALL-TO-WALL RUGS
9th FLOOR UP FROM $140
Fruitwood Kitchen Cabinets
Self-Defrosting Fridges
30" Automatic Ranges
THREE ELEVATORS
"Indoor" year-round controlled swimming pool and saunas.
Cablevision
Free Laundry Facilities
Covered Parking $5
Open Parking Free
ROOF LOUNGE
TENANTS' ACTIVITIES ROOM
ADULTS ONLY — NO PETS
Walter Thorne—384-4832
Westcott Rentals Manager and Sole Agent

OPEN TO VIEW NOW
The beautiful . . .
ROYAL REEF 640 Dallas Road
Sea views from all of these luxurious and very spacious suites. Every modern convenience.
1 bedroom suite from $130
2 bedroom suite from $150
Resident manager in attendance 385-3839
For transportation to view these outstanding suites—
Call Rental Department anytime
BROWN BROS. AGENCIES LTD. 1125 Blanshard Street 385-8771

GLENWOOD APTS. 206 Oswego Street
Reserve your suite now!
Close to parliament buildings. 3 blocks to waterfront
All modern features—
2 BR suites from $130
1 BR suites from $115
Bachelor suites from $90
Call Rental Department anytime
BROWN BROS. AGENCIES LTD. 1125 Blanshard St. 385-8771

HEYWOOD HOUSE 999 Heywood Way
Spacious suites — excellent location bordering Beacon Hill Park. Choice suites:
1 BR suite from $120
2 BR suite from $155
COMPLETION DATE October 1, 1967.
Call Rental Department anytime.
BROWN BROS. AGENCIES LTD. 1125 Blanshard Street 385-8771

CHRISTIE POINT WATERFRONT GARDEN APARTMENTS
All suites have a view. Estate surroundings. Boating Dock. 2 and 3-bedroom units— FAMILY OR ADULT
Drive out Highway 1A to Craigowan Road. Portage Inlet. Tel. 385-0644.
NO PETS

"BRAND NEW" "ROCKCLIFFE MANOR" 1317 HILLSIDE
Select your suite now. High location with a view. Available Oct. 1st. Suites from $95 up. All modern luxurious suites with balconies. Includes range, fridge, laundry facilities, cabelvision, elevator.
Exclusive Agents Western Homes Ltd., 382-2157
Caretaker Ste. No. 1

CLOSEST APARTMENT TO TOWN
NORWOOD ARMS 845 BURDETT
1-bedroom suite in new block with all amenities. $115 monthly; also 1-bedroom corner, featuring a 26' living room and dining room $125
385-3608

VANCOUVER VILLA
CORNER COLLINSON AND VANCOUVER
Select your suite now. These suites are renting quickly, only a few left in this luxurious new apartment.
1 bedroom at $120
Res. Manager, 382-7205 or 382-3308
G. and O. Holdings

NOR-GARDEN COURTS Sidney, B.C.
1 & 2 bedrooms, furnished or unfurnished
Phone 656-3612 or 656-2864

X X X X X X X X X X X X
VANMEARE MANOR 1013 VANCOUVER STREET
RARELY A VACANCY
De luxe ultra-modern one-bedroom view suite. Cablevision. Five min. City Centre. 383-0634, 382-4796.
X X X X X X X X X X X X

WALKING DISTANCE
Very attractive apt. Large liv. rm., bedrm., kit. and bathrm. Laundry room, lockers, etc. This is a new apt. Rent $125. Apply
A. BERNARD & CO. LTD. 655 Fort St. 384-9335

OCEAN VIEW TERRACE, 2707 Estevan, 2 bedrooms; 1½ baths; Tappan range, dishwasher, garberator etc. View of beautiful beach. De luxe suite $225. 384-0223.

MONTREAL TRUST 1057 Fort 386-2111

JAMES BAY
Apt. 3 rooms and bathrm. Immediate possession. Rent $42.50. Apply
A. BERNARD & CO. LTD. 655 Fort St. 384-9335

AVAILABLE NOV. 1ST, DE LUXE 1-bedroom suite, all conveniences, near Buildings, park and town. Very quiet. 325 Kingston. Phone 383-8844 or 382-9300.

LOWER DUPLEX, $90. HEAT, water included. 383-5729, 384-6962.

129 APARTMENTS TO RENT UNFURNISHED

LADY SIMCOE LORD
LADY SIMCOE LORD

IF . . .

You are a low rise dweller, you may not be getting full value from your dollars.

"THE SIMCOE'S"
Without a doubt offer the ultimate in luxury living.

YOU DESERVE THE BEST

We could not possibly describe ALL the luxury features "THE SIMCOE'S" have to offer.

ALL WE ASK

is that you take a few spare hours so we can show to you what the finest HIGH RISE in Victoria has to offer.

One-bedroom $115 - 155
Two-bedroom $155 - 198

"THE SIMCOE'S" 440-450 Simcoe St. 385-3111

LADY SIMCOE LORD
LADY SIMCOE LORD

MAKE RESERVATIONS NOW!
ANOTHER CONGDON BUILT BLOCK
EDGEMONT VILLA 909 Pendergast Street
Resident Caretaker in attendance
41 DE LUXE SUITES
Opposite Beacon Hill Park
Walking Distance to Town
2-Bedroom Suites have 1 or 2 Bathrooms
1-Bedroom Suites 1 Bathroom
Complete Information from Rental Agents
P. R. BROWN & SONS LTD. 762 Fort Street 385-3435

$122.50—BEACON ARMS, 505 Rupert St. Spacious 1-bedroom suite, excellent location, close to Beacon Hill Park and walking distance to town. Resident manager.
$113.00—PANDORA VILLA, 1130 Pandora Avenue. Spacious 1-bedroom suite, walking distance to town. Individual heat control, wall to wall carpet. Resident manager.
$105.00—ROYAL COMMODORE APTS., 715 Vancouver St. 1-bedroom suite, walking distance to town and Beacon Hill Park. Close to stores. Resident manager.
$104.00—PONDEROSA APTS., 1184 Esquimalt Rd. 1-bedroom suite, close to shopping and transportation. Electric kitchen, cablevision. Resident manager.
Call Rental Department anytime
BROWN BROS. AGENCIES LTD. 1125 Blanshard Street 385-8771

SORRY!
All suites rented in Casa Del Mar
We are now completing for November 30th possession
CASA DEL GRANDE 1555 Richmond Road
Same quality features
1 bedroom from $110.00
2 bedroom from $139.00
Call Resident Manager 386-9453
C. & D. Apartments

GOODACRE TOWERS 350 and 360 DOUGLAS STREET
Directly opposite Goodacre Lake in beautiful Beacon Hill Park. Just a few minutes walk from the heart of the city's business area. One-bedroom suites (choice of three plans). All the customary amenities of highrise living.
Phone 385-8111 for enquiries.

HURRY! HURRY!
SOUTHVIEW ARMS 1049 Southgate (Between Cook and Vancouver)
1-bedroom suite at $120
Brand new, immediate occupancy, wall-to-wall carpeting throughout. See caretaker, Suite 104, or phone 388-9450.

PRINCESS PATRICIA
Open 9-9 Daily
Resident Manager, 382-2223
701 Esquimalt Road

BURNSIDE GARDENS
Modern 2-bedroom suites and 3-bedroom town houses. Children Welcome. No pets.
Phone 384-0034

OAK BAY, LARGE MODERN 1-bedroom suite, clean, warm, quiet. Near shops, bus, Willows Beach. $80. Quiet adult. Nov. 1. 477-1420.

THE BELGROVE De luxe front, 1-bedroom suite, $120, 1505 Belcher-Oak Bay Ave., adults, bus. 382-7405.

NEWLY DECORATED BEDsitting room, kitchenette and bath for middle-aged lady, $65. Evenings, 386-7673.

1-BEDROOM APARTMENT. Corted apartments. 2540 Quadra St. 385-0541, 384-2207.

THE COLVAN, FACING JUBILEE, large bachelor, 1st floor, laundry, cablevision, parking. $80. 382-3380.

SPACIOUS 2-BEDROOM SUITE. Near Jubilee Hospital. $95 a month. 385-2735.

COLQUITZ AREA, BACHELOR suite, all utilities, fridge and stove $65. 479-2820.

2 SUITES, 3 ROOMS SELF-contained. Adults only, 1 ready now. 1046 Mason 388-5279.

MODERN 2-BEDROOM SUITE, 1100 block Hillside. $95. 388-5471.

2 BEDROOM SUITE FOR RENT, 2107 Blanshard. 385-9009.

130 APARTMENTS WANTED

RETIRED COUPLE WANT SUITE on ground floor, 2 bedrooms, if possible, furnished or unfurnished, in small apart. block or large house, pleasant surroundings. Careful tenants with good references. 1647 Chandler Ave. Phone 386-2786.

WANTED BY PROFESSIONAL woman of quiet habits, unfurnished apartment or duplex in Gonzales area, 1 or 2 bedrooms, depending on size of rooms. Victoria Press, Box 607.

VERY DESIRABLE 1-BEDROOM apartment, large living room, kitchen and bath. Good cupboard space. Rockland Avenue or Oak Bay areas. 383-7591.

GIRL WANTS LIGHT HOUSEkeeping room or small apartment to share, close to 1100 block Fort. Victoria Press, Box 602.

2 WORKING GIRLS, 1 BEDROOM suite, unfurnished, fridge, stove. $80 month. Esquimalt area. 383-5698 after 6.

130 APARTMENTS WANTED

NEEDED URGENTLY, 1-BEDROOM furnished apartment. Victoria Press, Box 598.

LADY TEACHER REQUIRES 1-bedroom apartment. 386-[illegible]

131 DUPLEXES TO RENT

SELF-CONTAINED UPPER DUplex, $80. 321 Michigan Street. 385-2458.

FAIRFIELD DISTRICT, SIDE-BY-side duplex, 2 bedrooms, unfurnished, lease only. 388-9156.

1-BEDROOM SUITE — QUIET working persons preferred. $80. 386-9406.

OAK BAY, SIDE-BY-SIDE, 1 BEDroom, unfurnished duplex, $105. 385-7316.

132 HOUSES TO RENT FURNISHED

SIDE-BY-SIDE, COMPLETELY furnished duplex, full basement, garage, tubs, fenced in garden. Oak Bay. $140. 385-7346.

OVERLOOKING CORDOVA BAY, secluded, 3 bedrooms, garage, all conveniences, large garden. $135. 658-8113.

1 AND 2-BEDROOM COTTAGES, monthly, $80 up. Craigflower Motel. Phone 384-6330.

2-ROOM COTTAGE, 1 ADULT. Victoria Press Box 549.

2 AND 3-ROOM COTTAGES, 311 Island Hwy. 479-1851.

133 HOUSES TO RENT UNFURNISHED

WATERFRONT 3 BEDROOMS 2 BATHROOMS
Located between Gordon Head and Cordova Bay. Spacious living room, big dining room, 20 ft. kitchen (electric range), master bedroom has bathroom en-suite. Utility room (W&D connections). Terrific sea view, huge patio. $300 mo. (12 to 36 months lease) $225 mo. (6 month lease).
John Bishop Royal Oak Properties 479-1667 385-4022

$235.00—422 QUEEN ANNE HEIGHTS. Beautiful 4-bedroom house with den. Three bathrooms. Automatic washer and dryer, built-in range and oven. Two-car garage. Annual lease.
Call Rental Department anytime
BROWN BROS. AGENCIES LTD. 1125 Blanshard Street 385-8771

HOMEFINDERS 10 MILE POINT $250.00
English Tudor, 4-bedroom-plus home with many exquisite features, on the waterfront. Call MARGARET WILSON 388-4401
Shirley Philp's Homefinders Ltd.

ELK LADE — Colonial home with lakefront and acreage. Available now on one-year lease to responsible family, $300 month.
BOORMAN INVESTMENT CO. LTD. 386-7521

OAK BAY - FAIRFIELD BORDER Pleasant compact 3-bedroom home on quiet street. Oil-O-Matic heat, full basement. $115. 384-1200 from 12 noon to 1 p.m. or 5 p.m. to 6 p.m.

WINTERIZED CABIN IN HILLS, 20 miles from Victoria, near creek and lake on private estate. Suitable for one. $50. 382-7522.

3-BEDROOM HOUSE FOR RENT, full basement, drive-in garage, $185 per month. 382-0134.

1-BEDROOM COTTAGE, METchosin area. $55. 383-7290.

134 HOUSES WANTED TO RENT

DESPERATELY NEEDED
3- or 3-bedroom homes needed for reliable clients. Call MARGARET WILSON 388-4401
Shirley Philp's Homefinders Ltd.

MIDDLE-AGED COUPLE WISHES 2-bedroom home, approx. $100, by Nov. 1. Saanich - Sidney - Brentwood preferred. References. Victoria Press, Box 589.

RETIRED EXECUTIVE AND WIFE with excellent references require at early date, for 6 months or longer, furnished 2 or 3-bedroom house or lower duplex, Oak Bay area. 382-4776

EXECUTIVE REQUIRES UNFURnished home 3-4 bedrooms, living room, dining room, den, 2 bathrooms. Between Oak Bay South and city centre. 388-5551.

WANTED BY DOCTOR AND family, 4-bedroom home. Oak Bay district. Victoria Press, Box 570 or phone evenings. 384-9839.

COUPLE WITH 12-YEAR-OLD daughter require Nov. 1 2-bedroom house or duplex in Esquimalt. References. 386-1546.

IF YOU CANNOT SELL YOUR home we have reliable clients waiting to rent. Phone Mr. Keen, Boorman Investment Co. Ltd., 386-7521.

RCMP CORPORAL REQUIRES 3-bedroom family home to rent before Nov. 1. 656-3420.

WANTED — HOUSE OR APARTment in or near Victoria for young couple. Ph. 384-6627.

WANTED TO RENT — 2 OR 3 bedroom house. Will pay up to $125. 385-5771, Unit 12.

URGENT, 3-BEDROOM SUITE OR house in Fairfield before Oct. 10. Rent up to $130. 386-2695 or 384-4231.

3-BEDROOM HOME WANTED BY Nov. 1. 383-1043.

137 HALLS, WAREHOUSES, STORES, OFFICES TO RENT OR WANTED

Warehouse for rent, approx. 2,700 sq. ft. Ideal for repair shop, etc.
Harknett Fuel Ltd.
2333 Gov't St. 384-9381

JONES BLDG. — 733 Fort St. modern office space approx. 990 sq. ft., available immediately.
Contact Rental Dept., KER & STEPHENSON LIMITED 680 Broughton St. 385-3411

946 YATES ST. KNOWN AS 950 Yates. Available Nov. 1st. Ground floor 15' x 18', or upstairs 15' x 25'. Ample parking space. Approximately 40 x 122 or more. Apply in writing to Mr. B. Dong, 1204 Queens Ave. For further information please call 388-6324, 383-1632.

VALUABLE PREMISES AVAILable for lease, Jan. 1, 1968. Three floors, 10,350 sq. ft. Located on Lower Fort St. Completely wired for single phase power. Oil heat. Call 386-1177 for appointment to view. Industrial Plastics Ltd., 506 Fort.

For lease — Centrally located ground floor office space, 36 by 60 feet; seven private and one central office. Available January 1st. PEMBERTON, HOLMES LTD. 384-8126

FOR RENT—DOWNTOWN STORE in Centennial Square. Ideally suited for either retail outlet, business or professional office. For full information call Mr. Carter, 382-9141.

4,000 SQ. FT. MODERN OFFICE space available excellent location. 386-2308.

MODERN OFFICE, 514 FORT. Parking, answering service, receptionist. $65. 388-5471.

2 OFFICES, GROUND FLOOR. Pandora and Quadra for rent. Phone 479-1102.

2 DOUBLE OFFICES, $45 EACH. Quiet building. Reception and typing available. 382-7522.

WHITE EAGLE FOR WEDDINGS, dances, catering, etc. 382-9858

141 MORTGAGE LOANS AND INSURANCE

$15,000 required at 9 per cent for first mortgage on valuable property bought at $26,000. Five-year due date. Excellent covenant. Phone J. S. BOORMAN 386-7521 anytime.
BOORMAN INVESTMENT CO LTD. 1111 Government Street

MONEY TO LOAN ON MORTgages, quick decisions, also agreements and mortgages purchased for cash. See us for top price. A. BERNARD & CO. LTD. 655 Fort Street 384-9335

2ND MORTGAGE MONEY FOR small seven year loans. 17 per cent discount. 383-6290. Private.

The Daily Crossword Puzzle

ACROSS
1 Dense thicket
7 Growth of trees
12 Thought
13 Edict
14 Bring into harmony
15 Engrossed
16 Genus of ruminants
17 Handle-shaped
19 Expel
20 Makes lace edgings
24 Yosemite National ——
27 Coniferous shrub
30 Falsehood
31 Titania's spouse
34 Cultivated area
36 Papal official
37 Not these
38 Guido's high note
39 Be indebted
41 Gaelic
42 ——-styled
44 Woody plant
47 Intellect
50 Resinous substance
53 Weed
56 Buddhist temple
58 East
59 Public storehouses
60 Tailor's iron
61 Greek goddess of the moon

DOWN
1 Chief captain of David's army (Bib.)
2 Engaged in (2 words)
3 Insect eggs
4 African antelope
5 Austrian romantic poet
6 Gardens of delight
7 Proceeded
8 Group of eight
9 Mineral rock
10 Low haunt
11 Coterie
13 Through (prefix)
18 Pig's home
19 Gumbo
21 Small tree
22 Rows
23 Intelligence
24 Europeans
25 White poplar
26 Kinglike
28 Pride (coll.)
29 Siamese temple
32 Siouan Indian
33 Recent
35 Korean statesman
40 Diminutive suffixes
43 Liberates
45 Hemp products
46 Related on mother's side
48 Anglo-Saxon slave
49 Attorney (ab.)
50 Easy gait
51 Arabian seaport
52 Incident
53 Atmospheric condition
54 Rio de ——
55 River (Sp.)
57 Liquid measure (ab.)

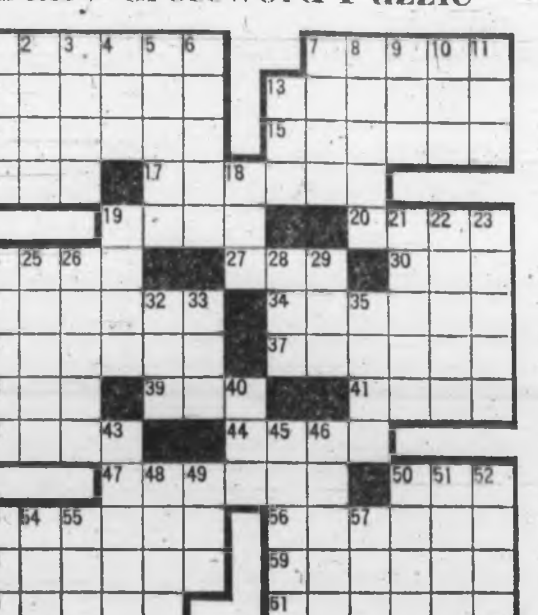

Answer to Previous Puzzle

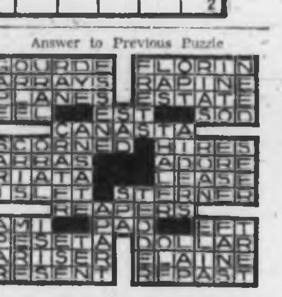

141 MORTGAGE LOANS AND INSURANCE

2nd MORTGAGE LOANS FROM PRIVATE FUNDS
WITHOUT BONUS
At a fully disclosed and reasonable interest cost chargeable only from the date of loan to the day of payoff. May be paid off any time without penalty.
I CAN USUALLY OBTAIN A HIGHER PRICE for your second mortgage or agreement. VICTORIA and UP-ISLAND. Your document can be appraised for immediate sale for cash without obligation or I will arrange a loan against this document to save you money if this plan is best for your circumstances.
COUNTRY, UP-ISLAND AND GULF ISLAND MORTGAGES
REFINANCING A SPECIALTY
VACANT LAND AND LAND DEVELOPERS' LOANS ANYWHERE
Please call Mr. Thomas at
DOUGLAS HAWKES LTD.
817A Fort St. 384-7126; res. 479-6362

WELL SECURED 2ND MORTGAGE
$3,109 2nd Mortgage payable at $33 per month including 7 per cent interest. Can be purchased for $2,500.
$3,701 2nd Mortgage on a private residence can be purchased for $2,900, well secured and carries an interest yield of more than 12 per cent.
For further information please call J. D. SMITH
385-6741 Northwestern Securities Ltd.

PREFERRED LOW INTEREST RATES FOR RESIDENTIAL MORTGAGE LOANS INCLUDING BUILDING LOANS
ARE NOW AVAILABLE THROUGH
P. R. BROWN & SONS LTD.
762 FORT ST. 385-3435

RESIDENTIAL 1ST MORTGAGE LOANS UP TO 85%
NATIONAL TRUST CO.
1280 Douglas 388-5451

MORTGAGE LOANS
First mortgages available up to any amount at current interest rates. Quick decisions.
BROWN BROS. AGENCIES LTD.
1125 Blanshard St. 385-8771

INVESTOR BUYS MORTGAGES ON newer homes. 383-4339.

142 WANTED TO BORROW

PUBLIC BENEFACTOR TO PROvide $7,000 to a worthy cause at a nominal rate of interest repayable in small installments. For further information phone 477-1653 from 6 to 7 p.m.

143 REVENUE PROPERTIES WANTED

SEVERAL CLIENTS WANTING revenue properties. Duplex or triplex, four, six and eight unit apartments. If you have an available property showing a reasonable return, please call now, REX W. HUGHES, 479-3576 COLONY REALTY LTD., 386-3231.

WANT LARGER OLDER HOME conversion or apartment block. Have $10,000 for down payment. Phone 477-3491.

$900 AND 1963 VAUXHALL, VALUE of $900, down payment on duplex, or revenue property. 385-7346.

WANT ECONOMY PRICED MODern side-by-side duplex on terms. 383-6290 Private.

144 REVENUE PROPERTY

12 SUITES SELF-CONTAINED STUCCO BLOCK BEACON HILL PARK
This excellent revenue building is in the PRIME location in Victoria, never a vacancy. Half cash required at the low full price of $65,000. Call John James now, this won't last. 382-2157 anytime. Western Homes Ltd.

SIDE-BY-SIDE
One of the finest duplexes in Fairfield, close to schools bus and shopping centre. Two bedrooms and 3 bedrooms, cathedral entrances. Will trade equity as part payment on apartment block.
$33,500
NEIL A. FRASER
383-9843 Executive House

S X S DUPLEX $36,000
Esquimalt. Cathedral entrance. Large living room with fireplace. Large modern kitchen, 3 bedrooms. Large rec. room. Double carport. 2 years old. Both sides same.
FORBES OR TOOTHILL
385-5155 Res. 386-2308 385-8035
Commonwealth Trust Co. 625 Yates Street

5 SUITES
Conversion, completely redecorated inside and out. Good condition. Shows approximately $2,500 net annually. Some cash and trade for equity of $10,000. Balance at $109 per month incl. taxes. Excellent return on your investment. For further information call LOU BLOOMFIELD. 388-2955, 382-8536. Mayfair Realty Ltd.

SEVEN SUITES
Beacon Hill Park — attractive modern apt. block $69,500 (half cash) or trade for good (clear title) city home. Contact Mr. John Shaver (382-9444 weekend) Clarke & Wallace Realty Ltd. 385-8794.

144 REVENUE PROPERTY

RETIRING SOON 3 TO 10 YEARS 14 SUITES WALK TO TOWN
Income $11,598, price $78,500. Building in A-1 condition and location. Walk to town. Long term tenants. 3 lots fronting on 3 streets. Perfect for future development. Land area approx. 17,700 sq. ft. Wiring, plumbing, heating — which is oil hot water — all in first class condition. All have separate meters, entrances, ranges and fridges. Ideal existing mortgages. Owner will accept a clear title trade and cash or will trade to a larger building. Full particulars from C. Mallett, phone 382-2157. Western Homes Ltd.

FAIRFIELD 7 SUITE APART.
Stucco block has 2-bedroom suite for owner plus four 1-bedroom suites and two housekeeping rooms. Terrific potential here.
Full Price Only $27,000
For further details phone RAY SMITH—385-6741
Northwestern Securities Ltd.

"BETTER THAN DUPLEX"
1. Two bungalows on acre lot. Nicely treed, live-in one rent the other, or keep family together. Ten minutes from city. Many fruit trees. Room to breathe. Quiet enjoyment. Asking $21,000. Terms $5,000 down payment. Phone for full particulars.
BUZZ MAINPRIZE
PETER GLEAVE
479-1667 or 383-0022
2. Fully furnished summer cottage, Shawnigan Lake waterfront. Asking $12,500. Terms. Call Peter Gleave at 479-1667 or 383-0022.
John Bishop Royal Oak Properties

DUPLEX
ONE SUITE FURNISHED CITY LOCATION
Four spacious rooms and Pembroke bath on main floor for owner. Up 3 attractive rooms and 3-pce bath rented to steady tenants for $75 per month, plus small in-law suite self-contained worth $45 per month. Full basmt. oil heat. Very attractive garden with stone barbecue. This desirable property is apartment zoned. Half cash required on the low price of $17,500. To view phone
C. H. HOLLAND REAL ESTATE
620 VIEW 385-0824 or 384-7659

MODERN 7 STE APARTMENT
Well maintained stucco bldg. in an excellent rental location (no vacancies in over 4 years). All large 1 bdrm stes with dinette space. Nicely carpeted halls, oil H.W. heat. Ideal for resident owner. See this—these are hard to find.
Full Price $58,500
S. W. ANDERSON LTD.
384-9328 Res. 382-9917

FAIRFIELD
Hotel residential, 24 rooms, all have hot and cold water, some have own baths. Dining room, lounge and kitchen. Accommodation for owner; 2 lots, room for expansion. To view these properties call Jack Brown, evenings
384-4976 — 384-8126
Pemberton, Holmes Ltd.
1002 Government St.

GRACIOUS HOME ON BEAUTIFUL grounds. Ringed with holly trees, sunken garden with exotic plants. Prime district. One minute to sea on city centre. Lot 100'x113'. Can be home or revenue. Hardwood floors. New furnace (hot water heat) $28,000 Principals only. Victoria Press, Box 572.

144 REVENUE PROPERTY

BRAND NEW APARTMENT BLOCK
28 SUITES, four 2-bedroom and 24 one-bedroom all ready to go. Situated in a good location $54,000 cash will handle, approved mortgage for the balance to good covenant. Financial statement available. Full price $300,000. Call Harold Ware, res. 382-1461 or Victoria Realty Ltd. 382-9145.

"FAIRFIELD BY THE SEA"
3 suites in "retirement haven" showing a fair return on your investment and providing you with a nice place to live. Call ANDREW DUNNING at Northwestern Securities Ltd. 385-6741.

JUBILEE AREA
Substantial older type home 2-storey revenue property near the Jubilee Hospital. Ideal for a couple to enjoy a pleasant suite and collect rent from 4 tenants. This property is in 1st class condition with 2 bath rooms and basement with oil furnace. Priced at $21,000. M. E. Braithwaite, Financial Survey Ltd. Office 384-9305 Res. 382-7645

145 BUSINESS OPPORTUNITIES

CATERING? DELICATESSEN? ESPRESSO BAR?
This old established speciality business in DOWNTOWN Victoria is superbly equipped, with decor and design to stir your imagination. Potential unlimited to young, progressive couple. Age only reason for this opportunity.
Ask PHIL SIMPSON 386-7521
BOORMAN INVESTMENT CO. LTD.

A SOUND INVESTMENT
Each year more and more tourists are finding their way to B.C. and Vancouver Island. Here is your opportunity to get in on the booming tourist trade. Let me show you how this trade has increased the income from the 10 de luxe units of this motel. Ideal size for a man and wife team to handle, plus lovely and spacious living quarters for your family comfort. Call TOM MOTTERSHEAD at 386-3231 or res. 383-6039. COLONY REALTY LTD.

MONTREAL TRUST
1057 Fort 386-2111 (Anytime)

BY THE SEA
Attractive fully equipped licensed supper club. Seating 105 plus hardwood dance floor. Situated on one acre of land. Excellent 3-bedroom suite for owner. Large sundeck overlooking ocean. $65,000. Terms. Phone STAN PERKINS, 386-2111, Anytime.

2 COMMERCIAL LOTS
Good older house rented at $90. $9,500 will handle. Good holding property. Call FRED BERGMAN, 386-2955, 386-0790.
Mayfair Realty Ltd.

MODERN DUPLEX
LANGFORD SXS, 3 bedrms. Oil furnaces, carports, blacktop driveways. Compact and in A-1 condition, self contained. 1 suite vacant for new owner. Other side rented at $100 per month. GOOD LOCATION AND TERMS. Asking price $21,500. McCandless Realty, 830 Fort. 383-6111, Eves. 384-5855 or 382-0370.

MOTEL
STOP LOOKING! HERE IS A bargain. 20 units, Triple A rating and doing a real business. Equipment and furnishings are new. Owner's quarters. Room for expansion. K. Wright, 382-9408. Victoria Realty Ltd., 382-9145.

Winning Contract

By HOWARD SCHENKEN and RICHARD L. FREY

There is no money-back-if-it-loses guarantee about the line of play advocated on this deal, but it shows how a scheming declarer can beat the mathematical odds much more often than not.

Vul: N-S

NORTH
♠ 10 8 7
♡ 9 3
◊ Q 9 8 4
♣ K Q J 4

WEST
♠ K 5 3
♡ A K J 10 5
◊ 6 3
♣ 9 7 6

EAST (D)
♠ 6 4
♡ Q 8 2
◊ A J 7 5
♣ 10 8 3 2

SOUTH
♠ A Q J 9 2
♡ 7 6 4
◊ K 10 2
♣ A 5

The bidding:

East	South	West	North
Pass	1 ♠	2 ♡	2 ♠
3 ♡	3 ♠	All Pass	

Opening lead: Diamond six

You have been pushed to three spades by enterprising non-vulnerable opponents. West leads the diamond six to East's ace and the fivespot comes back, won by your ten. When West follows with the trey, it is obvious he is out of diamonds and is after a ruff. Can you figure out West's probable trump holding and take the appropriate countermeasures?

Good defenders usually do not try for a ruff unless they have a quick entry in the trump suit. Therefore, it is unlikely that West, with a safe-enough lead in hearts, would try for a diamond ruff unless he held king-third in trumps. (With king-doubleton, a ruff would be unlikely to profit him.)

Accordingly, declarer should not take the trump finesse, nor should he play ace and another trump. In either case, West will win and put East in with a heart for the killing diamond return. Before touching trumps, South must take the risk of cashing three rounds of clubs, dumping the red-hot diamond king.

(A Bell-McClure Syndicate Feature)

145 BUSINESS OPPORTUNITIES

BARBERS ! ! !

Tired of the hustle and pose of the city, and you wish to be on your own? I am offering for sale a 3-bedroom, full basement house with O-O-M heat and a nice yard, with a one chair barber shop and utility room in a separate building on the corner of the lot. The barber shop is well established and brings in a good income. The property is situated on the main corner of a most popular rural area close to Victoria. Asking $19,900. For more information please phone.

CLIFF SALMOND
385-1448 477-3626
of
GARDNER AGENCIES LTD.

RED HOT TAXI BUSINESS ASKING $5,000

An excellent opportunity for the "Livewire" with a desire to be his own boss. Price includes one-fifth of the shares in the company and a fully-equipped late-model Laurentian cab, etc. For further details, please call
ED JUPP, 385-2481
SWINERTON, STEWART CLARK, LTD.

LAUNDROMAT ! ! !

What an opportunity for a husband and wife: ALL EQUIPMENT AND FIXTURES INCLUDED IN THIS LOW PRICE. Illness forces sale and has limited the potential.
Full Price $27,000
MRS. BOBBIE MITCHELL OR MRS. JACKIE WALDRON
388-4401
SHIRLEY PHILPS' HOMEFINDERS LTD.

SUBURBAN HARDWARE $20,000

Wish to establish your own business? We consider this a splendid opportunity to take over a thriving Hardware and Appliance centre. This price includes an approx. $15,000 inventory. Building and property are also available at a reasonable price with terms, or rental lease if so desired. Please call S. W. SOUTHWARD at PEMBERTON HOLMES LTD., anytime at 384-8126.

BEAUTY SALON AND EXCELLENT LIVING QUARTERS

Owners must sell this well established profitable Beauty Salon and 2 bedroom home in immaculate condition. Here's your chance to buy a profitable business and nice living quarters all in one. For full information phone
384-8126 WALTER CHECK 658-5857
Pemberton Holmes Ltd.
1002 Government Street

BUSINESS IS EXCELLENT

On investment of $9,000 this coffee shop and restaurant is bound to return a very good profit to an experienced operator. Full price $33,000. Good help available. City Brokerage Ltd. 386-3547.

GROC. CONF. AND MEAT

Suburban. Nice clean stock, good turnover, easy to operate. Short hours, closed Sundays. Always has been a good store. Illness reason for selling. Other good features re this store. Asking $17,900, including guaranteed stock of $6,000. Offers considered. Stan Hyland or Larry Skinner 382-2157, eves. 383-3520, 477-6783 Western Homes Ltd.

GROCERY STORE

Operator retiring. Shows good profit on gross sales of over $57,000 per annum, nets over $6,000. Fronting on busy highway. 5 year lease at $90 per month. Full price $4,500 plus stock at about $7,000. Some terms. Call LLOYD ELLIS, 658-8222 or 358-0022. John Bishop Royal Oak Properties.

BEST BUSINESS WILL PAY FOR itself. Established auto body and paint shop. Rented — in operation. 50'x50' concrete block building, built-in spray booth and drying room. Office, oil furnace, compressor, 125'x124' lot. Down payment, $5,000 cash. Phone 384-4062 or 479-5616.

FOR SALE — CAFE AND STORE in Parksville. Clear title on this property with living quarters in same building. Good highway frontage 92 ft. Phone 248-3455. Or will sell business and stock, rent building to reliable party.

DOWNTOWN LOCATION AVAILable for a beauty parlor, reasonable rent, write Box 1447, Victoria.

FISH AND CHIP CAFE WITH ALL modern equipment, in good district, low rent. Lease. 382-1578.

146 BUSINESS OPPORTUNITIES WANTED

GENTLEMAN, EARLY FIFTIES, would like position as assistant or partner. Good business knowledge. Victoria Press, Box 579.

WOULD LIKE TO SHARE EXP. of small one man woodwork shop. Sign painter needs these facilities. Victoria Press, Box 578.

AM INTERESTED IN PURCHASing a business in Victoria. Victoria Press, Box 439.

149 LISTINGS WANTED

WANTED

A 2-bedroom Duplex in good condition.

ANNIE MAY CLARKSON
386-3585

METROPOLITAN REALTY LTD.

FOR IMMEDIATE RESPONSE AND QUICK ACTION ON THE SALE OF YOUR OUT-OF-TOWN HOME OR PROPERTY PHONE NOW. REX W HUGHES, 479-3576. COLONY REALTY LTD 386-3231.

150 HOUSES FOR SALE

GEORGE RANDALL LTD.
384-8109

UPLANDS

Apart from location, which in everything where investment is concerned, NO STEPS is an important feature. The lot is over 7-10ths of an acre with a 200 foot frontage. The Living Room, Dining Room, Kitchen and Master Bedrooms are MOST spacious. 2 other Bedrooms, 2 complete Bathrooms, Sunroom, Utility room and wide through hallways are extra features. The gardens are UNIQUE, fully planned and completed with mature plants and shrubs. Full Price $53,500. Clear Title. Excl. Allan Kienman, 382-4693.

MT. DOUGLAS PARK

4-bedroom, modern, 5-year-old home. Large living room, dining room and kitchen. Master bedroom with 2-piece vanity en-suite. Rumpus room with fireplace, den. This is a custom built home with a 1st mortgage. N.H.A. 6¼ per cent. $5000 down and balance at $180 per month P.I.T. will handle. Full price $2?,500. Excl. call A. Kienman, 382-4693.

CLOSE IN 3 YRS. OLD

Spacious 3-bedroom home, plus one bedroom in-law suite. L.R. with fireplace, separate D.R., Cab. Elec. kitchen, full basement, drive in garage. Pkg. oil heat. $11,000 1st mtge. at 6¾ per cent payable $110 monthly P.I.T. Suite rented at $85 per mo. You could live in this de luxe home for $25 per month. This property is in immaculate condition. Full Price $21,000. W. Ketcheson, 384-8109 or Res. 385-0044.

CITY $12,600

If you have $4,000 to $5,000 you may purchase a 3-bedroom home that is well worth the asking price above. Full basement, etc. Call Bill Sudbury, 383-8304.

384-8109
George Randall Ltd.
737 Pandora Ave.

PEMBERTON HOLMES
1002 GOV'T
384-8126

"SINCE 1887"

50 COLOR PHOTO WINDOW DISPLAY

OPEN HOUSE
2739 VANTILLBERG CRES. COLWOOD
SATURDAY, OCTOBER 7
2-5 P.M.

Located just off the Goldstream Island highway opposite the Colwood Golf Course in a beautiful treed area, among new homes. Over 1,200 sq. ft. of exceptionally well-built home ready to move right in. 3 bedrooms, large living-dining room in line, with raised hearth. Full high basement, drive-in garage plus a carport. Be sure to drive out and see this well-priced home. $22,950 with terms. For prior appointments call TED PARTRIDGE
384-8126 or 382-8305

OPEN HOUSE

TIME: SATURDAY 2-5 p.m.
PLACE: 1225 JUDGE PL.
PRICE: $27,900

We welcome your inspection to this fine 3-bedroom bungalow situated on this quiet NO THROUGH STREET FEATURING —
—21x13 living room with fireplace
—Separate dining room (leads to sundeck)
—Recreation room with fireplace
—Nicely finished 4th bedroom down
—Close to University, bus and schools
—Opportunity for VLA applicant
—Exceptional landscaping completes this 1-ACRE of secluded property
For your preview showing please phone now.
477-3994 CLIFF ANDERSON 384-8126

UNIVERSITY AREA BRAND NEW LOW INTEREST RATE

Spacious 4-bedroom home with two baths, well planned large living room, cozy fireplace, dining room, fully finished family room. Large sundeck. Nice property.
ASKING ONLY $28,000
This won't last — so 'phone now to view
384-8126 WALTER CHECK 658-5857

A HOME FOR ONE

Built specially for a retired lady. 3-room cottage set well back on treed lot. Facing South. LARGE LIVING ROOM, single bedroom with built-in drawers. 3-piece bathroom, compact kitchen with oil range. SECLUDED — yet close to bus and shops. Taxes only $153 Gross. CLEAR TITLE.
$9,500
384-8126 MRS. McLEAN 384-6867

LARGE FAMILY? SMALL CHILDREN?

Then you need a home like this, that offers ELBOW ROOM ! !

ACCOMMODATION — includes 16x21 living room, large family dining room, modern kitchen with lots of room for informal meals. 4 or 5 BEDROOMS all spacious. Full basement, auto heat. Separate garage. LOCATION — Handy to schools and shops, across the road from Park and Playground, in the highly desirable TATTERSALL-HIGH QUADRA area. 1800 sq. ft. of living space on a beautifully spacious lot. Could not be replaced for $30,000 — an excellent opportunity at
ONLY $21,900
Don't miss it call today
384-8126 MR. GREENE 385-0795

MT. DOUGLAS AREA 3 BEDROOMS PRICE $15,500 (Terms)

Over 1100 sq. ft. of living area in this 4-year-old, 3-bedroom home, living room with fireplace, dining room and large electric cabinet kitchen. Full high basement with drive-in garage. Occupancy can be arranged for this month. For further particulars and appointments to view call ERIC DAY or TED PARTRIDGE, 384-8126.

PEEK AT A PAINTER'S PARADISE —SEAVIEW TOO!

V.L.A. Approved 1.4 acres. Fruit trees. A secluded home with 2 bedrooms (3rd down). Good views from the living room and large family kitchen. Cordova Bay area. $29,500. Close to all amenities — See this and be glad you did!
Phone FRANK BUTLER 384-8126, 479-7377.

IMMEDIATE POSSESSION ! !
2030 CASA MARCIA

—is now ready for occupancy! If you have a larger family and require SPACE for all activities see this. Over 1500 square feet finished and almost as much again if required. There are now 3 bedrooms, 3 bathrooms, lovely carpeted living room, family size kitchen and dining alcove. SEA VIEWS. All this and more offered for
$31,500
Drive by if you wish, then call for the key.
384-8126 MR. GREENE 385-0795

INVESTMENT!

Here's a neat, clean and comfortable home, centrally located near VICTORIA HIGH SCHOOL. It is steadily rented at $110 per month to an excellent tenant. Accommodation includes living room, dining room, den and an electric kitchen, 2 nice bedrooms and 4-pce bath, OOM heating. To be sold subject to existing tenancy and offered at the low, low price of $11,900.
Now is the time to invest in REAL ESTATE as a hedge against inflation. Call today, 384-8126 MR. GREENE, 385-0795.

SWINERTON STEWART CLARK LTD.
608 Broughton St. 385-2481

MUST BE SOLD ! ! !

ATHLONE WOODS 3 BEDROOMS 2 BATHROOMS

Immaculate 10-yr.-old rancher situated on a quiet street high amid the oaks featuring large ¼ acre lot, 19x13 living rm. with fireplace and 12x10 view dining rm. off cabinet electric kitchen — plumbed for auto washer, part basement with auto oil heat. This residence is 1287 sq. ft. with gleaming oak floors throughout. FULL ASKING PRICE $23,950 (large 7 per cent mortgage.)

DICK JAMES, 385-2481

POSSIBLE VLA CUSTOM BUILT 1,300 SQ. FT. MT. TOLMIE AREA

NEW EXCLUSIVE LISTING
—21x15 living rm. with fireplace
—Large separate dining room
—3 spacious bedrooms
—2 bathrooms
—Full basement, rumpus room
—Large lot — high location
—Garage and carport
—PRICED WELL BELOW REPLACEMENT COST AT $22,000

ED JUPP, 385-2481

MODERN 2-BEDROOM, NO BASEment home. Living room with brick to ceiling fireplace. Carpeted living room. Patio. Nice garden with shrubs and flowers. Garage and workshop. 479-6463.

NORTHWESTERN SECURITIES of Victoria Ltd.
909 GOV'T ST. or Branch Office 3200 Quadra St.
385-6741

OPEN HOUSE
SAT., 2-5 P.M.
4130 SAN ARDO (OFF SAN PEDRO)

In Gordon Head. A quick sale needed. The cleanest 2-bedroom retirement home in a good area. Full price only $13,900. Call 385-6741
DON PATTERSON

"VLA—1.2 ACRE"

3-mile circle. 2,300 sq. ft. home. Cathedral entrance. New aluminum windows. 4-pce. and 3-pce. bathroom. 5 or could be 6 bedrooms. Bsmt. R.I. rumpus room, double wiring for washer and dryer. Double carport and sundeck. $27,500. Further details call 385-6741 or 386-3989.
DORIS ADAMS

"LARGE 6¼ MORTGAGE"

Six rooms, 3 yrs old in University area. Payments $117 including taxes. 1½ baths, beautifully landscaped lot. Full price $22,950. Call 385-6741 or 479-6648 anytime.
BILL ANDERSON

"UNBELIEVABLE"

Reduced price. Beautiful 3-yr.-old, 2,250 sq. ft. finished living area. 3 bedrms, 2 bathrooms. 16'x16' LR, sep. DR, wall-to-wall carpets. Spacious kit., sundeck, bsmt., 2 carport. Wired for W/D. Clear title. Open to offers. $21,900. Just call 385-6741 or 386-3989.
DORIS ADAMS

"VACANT"

Move in for Thanksgiving. 8-yrs.-new condition. 3-bedrooms, full basement. Beautiful area near University. $5,000 down will handle. Call 385-6741 or 383-5884.
J. D. SMITH

"3 BEDROOMS — $18,950"

Only 5 years old. This full basement stucco home, is situated on a 95'x136' property. Close to new school and on transportation, close to town. Take advantage of the existing mortgage with a medium down payment. Call anytime, 385-6741.
JACK RODGER or DAVE NELSON-SMITH

"SEA VIEW"

Gracious, spacious home—5 bdrms, 3 bathrooms — living and dining rooms, just meant for entertaining. Fully finished basement with rumpus room. Beautiful setting on a large treed lot. Approx. 6 yrs. old. Be first to see this. 385-6741.
ANDREW DUNNING

"VLA LAKEFRONT"

Comfortable older home on beautiful lot. Good garden and outbuildings. Lovely retirement. Only $17,000. Call 385-6741 or 385-9664
TERRY LAING

"HIGH GORGE"

Relax in cosy LR with fireplace, on the large private patio or in the easy care DR. Elec. kit. 2 bdrms. $16,500. Half at 7 per cent. $80 per mo. Call 385-6741 anytime.
GWINN KELLY

"RETIREMENT"

Only $10,000. Spotless no-step, 2-bedroom, stucco home. Attractive living room with fireplace. Spacious kitchen with dining area. Separate garage. Patio. Fences. Close to bus and shops. Hurry this won't last. Call 385-6741.
RACHEL or ART PARSONS

"ESQUIMALT DUPLEX"

Good up and down duplex or large single family home. Oil heat, sep. meters. Full price $13,900. Call 385-6741
PAT MURPHY or DON FRASER

UNIVERSITY REALTY LTD.
3639 SHELBOURNE ST.
IN THE PLAZA
477-1855

OAK BAY OPEN HOUSE SAT. 1 TO 5 P.M. 2090 CARNARVON ST.

3-bedroom home with finished rec. room, large dining and living room with fireplace. This immaculate home has nice landscaping and finished full cement basement. C.T., priced to sell at $21,950. For prior viewing, call Mr. Dunn or Mr. Thorneloe, 477-1855 anytime.

BOORMAN INVESTMENT CO. LTD.
1111 Government St.

OPEN HOUSE FAIRFIELD 1607 ROSS
FRIDAY, 1-4 P.M. and 6-7:30 P.M.
SATURDAY, 1-4 P.M.

Three-bedroom, large family home
Plus
Selfcontained 3-room suite (rented)
$18,750
Terms
ROBERT J. MIKITKA
386-7521 anytime

OPEN HOUSE SAT. AFTERNOON 1 TO 5 P.M. 579 LANGHOLME

First turn left on the Metchosin Cut-off

Brand new, 3-bedroom family home of superior construction and unique features. If you are considering a new home be sure to see this one. If you can't make it Saturday afternoon phone
GLEN McGREGOR
386-7521 or res. 477-3675 for a private showing.

ADD IT ALL UP

Four bedrooms, cathedral entrance, large family room, feature wall and fireplace in the living room, 2 bathrooms, superior finish throughout, large lot (.3 of an acre) on a cul-de-sac near excellent schools and transportation in the rapidly developing Lakehill area. Add it all up and it is the best listing in my book and I'd be pleased to show it to you. Call
GLEN McGregor
386-7521 or res. 477-3675

MARIGOLD VALUE! VALUE!

High location. Lage lot. Top condition. Living room with adjoining dinette, 2 bedrooms, modern kitchen and vanity bathroom. Full basement. New wiring, copper plumbing and automatic furnace.
Excellent value at
$9,950
ERIC GRAHAM
386-7521 anytime.

ESQUIMALT PRIDE OF POSSESSION

is reflected throughout this neat 2-bedroom bungalow. Large living room overlooks golf course. Separate utility room. Concrete floored workshop. Try $750 down.
DAR GARSIDE
386-7521

LANSDOWNE MOUNT TOLMIE

This is the coziest, well-kept, no-basement home I have seen. Consists of large living room with fireplace, 2 bedrooms and family room or den, utility room wired for washer and dryer. OOM heating, drive-in garage. Quiet area. Close to transportation. Eleven years young and all for
ONLY $14,500
Call DELMAR HOEGI
386-7521

3 BEDROOMS AND DEN ½ ACRE SAANICH PENINSULA

Yes, a no-step bungalow that doesn't have a male. Large living room with canopy fireplace. Bright sea-view kitchen. Colored vanity bathroom. OOM air conditioning furnace.
Listed October 4th
$14,700
DAR GARSIDE
386-7521

SOOKE IS DELIGHTFUL AND THIS IS REALLY NICE!

If you like a little country atmosphere, you can save thousands by living in this so spacious modern split level home. It's very bright, immaculate, smart and family-minded. Picture a 25x21 living room with deep wall to wall and a raised hearth fireplace. A really bright, convenient, spacious cabinet kitchen with king-size dinette. FOUR super twin-size bedrooms and a very smart duplex plumbing arrangement. Attached carport, storage and freezer room, and a fully landscaped lot right in the centre of everything!

We are asking $23,500

It's worth more but we might take less; for personal reasons.
Ask PHIL SIMPSON
386-7521 anytime.

UPLANDS RETIRE IN A GRACIOUS MANNER

If you want a quality home, with a secluded garden, see this lovely 2-bedroom and den or 3-bedroom bungalow. The kitchen with its attractive dinette area overlooking the garden will make all the hours spent there happy hours — and leave the gracious living room and dining room ready for guests. There is an additional room, and a bathroom, in the full basement ready for the family's visit. This charming home must be sold for health reasons.
Asking $33,000
MRS. CROSS
386-7521.

TOWN & COUNTRY REALTY LIMITED
3617 Douglas St.
382-7276

VLA—5 MILE CIRCLE 8 YR. OLD BUNGALOW

No steps, all sliding doors, suitable for wheel chair. No basement. 1456 sq. ft. of living space. Spacious plan includes large living and separate dining rooms, 2 or 3 bedrooms, bathroom, electric kitchen and utility. Garage, carport and attached greenhouse extra. On .96 acre in the heart of well groomed VLA subdiv. Phone F. COLOMBIN or D. DOWSLEY. 382-7276.

"FAIRFIELD" A BOND STREET SPECIAL

Lovely McClure 3 bedroom home with built-in bookcases, cabinets, drawers, etc. Drive-in and look, 1320 Bond St. and then contact R. Frost or B. Ralph, 382-7276.

READ THIS NOW!

You can't beat this! Brand new NHA, 7 per cent. 6 spacious rooms and ideal basement for only $18,900. Close in 200' treed lot. All schools and conveniences. Don't be fooled — this is an excellent opportunity for someone. B. Cartwright, 479-7493. Victoria Realty Ltd., 382-9145.

J. H. WHITTOME & CO. LIMITED
ESTD. 1898
Victoria-Duncan-Chemainus
706 FORT STREET

OPEN HOUSES ! !
7266 AND 7278 CHATWELL DRIVE
SAT. 1:30-5 P.M.

East Saanich Rd. to Stelly's Cross Road to Chatwell Drive.
Come and view these two lovely 3-bedroom new homes. One at $21,500 and one at $23,950.
All homes in this area are on large lots with plenty of elbow room, and ready for immediate occupancy.
For prior information call BARBARA HUNT, 388-4271

IMMACULATE AND CHARMING 4 YR. SPLIT LEVEL THREE BEDROOMS

MASTER BEDROOM EN SUITE
CATHEDRAL ENTRANCE
W/W-ENTRANCE & LIV. RM.
DINING RM. — HW FLOOR.
LGE. EATING AREA IN KIT.
REC. RM. OR 4TH BEDRM.
FULLY LANDSCAPED
SUNDECK OFF LIVING ROOM.
PLENTY OF STORAGE SPACE.
$21,950
G. E. BUS RYAN
388-4271 ANYTIME
(AVAILABLE ALL WEEKEND)

WE DIDN'T THINK IT COULD HAPPEN BUT WE HAVE JUST LISTED A HOME ON

ST. PATRICK STREET FOR $12,500

Your dinner can wait. RUN to your car and drive to 591 St. Patrick Street. Walk a hundred feet up to the house. Then walk another hundred feet along the back yard. Get the feel of the secluded OAK BAY CHARM. Let the air from the nearby salty sea saturate your lungs. Then go to the nearest telephone and call DON BACON 388-4271 to make that all-important appointment. Have your cheque-book handy. Make sure that YOU get there first. DON BACON 388-4271.

OAK BAY SOUTH

Three-bedroom family home, excellent area, close to good schools, sea and shops. Sunporch and patio front and rear, separate garage and back lane. Ideal for growing family and priced to sell at $17,900 with terms. Phone Bruce McIlroy or Bill Palfrey, 388-4271.

IDEAL RETIREMENT

Close to shopping centre and bus, this 2-year-old, no basement, 2 bedroom, quality home on a quiet street can be yours with $3,600 down, $85 per month, full price $14,000.
Roy Hinchcliffe, 388-4271

UNIVERSITY AREA VALUE AT $23,500

Superbly set on a rocky lot affording delightful views. This 3-bedroom home will perfectly suit a family with university students. Main floor utility. Partial basement with workshop area. Carport, sundeck, assume 6¾ per cent mortgage. Please phone JOYCE MILLER 477-6161 or 388-4271.

SEA VIEW ON LOCHSIDE

This two year old three bedroom home features spacious and bright living room and dining room, large convenient kitchen with eating area, separate level bedrooms, large rec room or spare bedroom (hot water heating). Spacious black top parking for extra car, boat and trailer. Good construction, large lot, excellent area and terrific sea views. Priced at $35,000. Phone Bill Palfrey, 386-2008 or 388-4271.

MAPLEWOOD
1295 Persimmon Place
3 Bdrms. 3 Bathrooms

IF THE EXTERIOR APPEALS LET ME SHOW YOU INSIDE THIS EXCELLENT CUSTOM BUILT HOME — JUST ONE YR. YOUNG!
—California white stucco — rustic brick exterior in a parklike setting of trees and lawns
—Unique entrance hall treatment
—Floor-ceiling fireplace and TV-music centre in delightful living room.
—Separate dining room and four-star kitchen.
—Three big bedrooms, one 4-pce. and two 2-pce. bathrooms.
—Sundeck of course, rec. room and two-car garage.
—Wall to wall and Corlon floors; intercom to principal rooms.
ASKING PRICE $32,500 WITH ABOUT ONE THIRD CASH.
APPTS.—BILL TYSON
388-4271

MUST BE SOLD NEW HOUSE

Custom built for his own use in beautiful Broadmead the builder has given this house the best of finish with smooth plaster walls throughout, heavy duty carpet in LR, DR, and halls, expensive Crestwood cabinets in kitchen, top quality vinyl floor coverings in kitchen and bathrooms. A well-proportioned plan provides such features as a spacious eating area in kitchen, separate dining room, large master bedroom with separate closets for husband and wife and its own bathroom with tiled shower, two other bedrooms and second bathroom. Downstairs (at ground level) could be easily finished to provide a huge rec. room, 4th bedroom or den, utility room and still have space left over. A sundeck of almost 600 sq. ft. is placed over the double carport. This house is located on Edgewood Place, a cul-de-sac of attractive homes more easily accessible from town than Ten Mile Point or Gordon Head. See it and make an offer on asking price of $34,500. Call WILF DAVIS, 386-4271 or 658-5276.

OPPORTUNITY KNOCKS UPLANDS

2/3 OF AN ACRE OF BEAUTIFULLY LANDSCAPED PROPERTY OFFERING PRIVACY AND SECLUSION. WELL DESIGNED HOME WITH SPACIOUS 3 BEDROOMS AND DEN PLUS LARGE RUMPUS ROOM, 2 BATHROOMS, BRIGHT KITCHEN WITH EATING AREA AND BEAUTIFUL LARGE LIVING AND DINING ROOMS. PLEASE DO NOT DELAY. BE THE FIRST ONE TO SEE THIS LOVELY HOME OFFERED FOR
$37,850
BILL MOORE
382-4119 388-4271

MAYFAIR REALTY LTD.
Woodward's Mayfair Centre
3153 Douglas St. 386-2955

SUBURBAN NHA

Situated on a large, high, treed lot this 8-year-old stucco family home offers 3 bedrooms, in-line living-dining room, family size kitchen with large eating area, plus utility room on main floor. Full basement and carport. Asking $19,500 with reasonable terms. FRANK BOUSFIELD, 386-2955, or res. 479-1000.

BURNSIDE SPECIAL

Duplex or rooming house. This house has six large bedrooms but is presently duplexed as it has a large bathroom on each floor, also 2 kitchens and private entrance. There is a full basement. Hot water heat. Drive in garage. 100x177 lot. Priced for fast sale at $19,900. To view call RON CROW, 386-2955, 388-4855.

WHEN CAN YOU MOVE?

Into this 2-storey, 7-room home, vacant possession now. It is a little mellowed with age, but in fine condition. Would suit large family. Full basement, auto heat, double lot. Full price $17,000. Victoria East. Please call TED CHARTRES. 386-2955, 385-5508.

A RETIREMENT HOME

Planned for a small family, close in, lovely condition. Two bedrooms, L.R. with fireplace. Separate garage, a nice lot with plenty of gardening room. Asking $13,300, $2,500 down. Call TED CHARTRES. 386-2955, 385-5508.

DUPLEX

Only $1,500 down, 2-bedroom SXS within ?-mile circle. For a good investment or for cheap living accommodation, be sure to see this one at only $9,500. Call RON CROW, 386-2955, 388-4855 anytime.

RAINING OUTSIDE?

Well, it's dry INSIDE this 1,200 square foot bungalow in JAMES BAY!!! That's not quite all, though. It has a new furnace, piping and wiring. INVESTORS NOTE!! Only $7,500. TERMS. ALF PORCHER, 386-2955, 384-5823.

$2,050 DOWN FAIRFIELD FAMILY HOME

A spacious and gracious family home on one of Fairfield's finest streets, close to downtown, Beacon Hill Park and the sea. Huge living room with fireplace and beamed ceiling, separate dining room, electric kitchen. Upstairs are 3 LARGE bedrooms and 5-pce. vanity bathroom. In the full high basement there is a new automatic oil furnace and it's all ready for washer and dryer. Call quickly and see it. JIM ALLAN, 386-2955 or 478-4042.

PRICE REDUCED OWNER SAYS SELL

If your needs fit the following, then don't miss this RED HOT BUY. Situated on a high sewered lot, this modern spotlessly clean home of approx. 1,400 sq. ft. offers 3 bedrooms, large living room, separate dining room, family size kitchen with eating area. Full basement, double plumbing. Breezeway to 2-car separate garage plus extra parking. Private patio, double landscaped lot. No reasonable offer refused. GOOD TERMS. QUICK POSSESSION. For dollar value, don't miss this. Call FRANK BOUSFIELD at 386-2955, 479-1000.

J. H. WHITTOME & CO. LIMITED
ESTD. 1898
Victoria-Duncan-Chemainus
706 FORT STREET

FAIRFIELD $17,500 3 BEDROOMS

Close to parks, sea and school, you couldn't find better value on this market today.
Huge living room and dining room with newly laid oak floors. Completely modernized kitchen with utility off.
The open stairwell leads to three lovely bedrooms (one has a fireplace) and modern bathroom.
All the charm and character of an older home but freshly decorated throughout and ready for immediate occupancy. Just phone BARBARA HUNT 388-4271 and then call the van.

SHELBOURNE GORDON HEAD
5 Bedrooms
3 Bathrooms
4 Years Old

A REAL family home with gleaming floors, large kitchen with dozens of cupboards, finished rec room with fireplace AND a big bonus in a 6¼ per cent mortgage. This is a bargain at $24,900. Call WILF DAVIS for appt. to view. 388-4271 or 658-5276.

5 acres, close in. 2-bedroom home plus 3 buildings could be for poultry, horses or nursery.
For further particulars please phone ALEX MacLEAN 388-4271.

HOME AND POSSIBLE INCOME

3 or 4 bedrooms, living room with fireplace, hardwood floors, double plumbing, new wiring, automatic heat, new stucco, on bus, near stores, schools. Could be complete in-law suite. Quick sale required. Present your offers. $12,750 could be easy terms.

3-BEDROOM HOMES

Gordon Head, Oak Bay, and Shelbourne areas, at $19,800, $22,500, $22,800, $23,950. New and near new. Phone DICK PIPES, 388-4271.

MT. TOLMIE AREA New Exclusive Listing

Seven-room (4 bedrooms) compact family home. Full basement with recreation room. Auto oil heat, drive-in garage. Lot size 80'x140'. Close to Uvic, schools and shopping centre. Built 1950 and first time on market. Price $19,200. View by appointment only by calling Mr. Gorely 383-7174 or res. 477-6732.
F. N. Cabeldu Ltd.

CAMPBELL RIVER

Brand new delightfully planned SUPERBLY FINISHED executive home. 3 bedrooms, huge entertainment centre, sunken dining room. FABULOUS VIEW FROM LIVING ROOM AND SUPER SUNDECK.
Call GLEN McGREGOR
386-7521 or res. 477-3675
BOORMAN INVESTMENT CO. LTD.

TRADE OR PURCHASE
849 ACLAND ROAD METCHOSIN AREA

Brand new 3-bedroom, as low as $2,500 down can be arranged if you can pay a little more than rent for this 3-bedroom, basement constructed. 1200 square foot, "extra filled" home. You can still choose your colors for this beauty is being lathed right now. 45-day occupancy can be given. Call Roy Green, 384-9755, Swinerton Stewart Clark Ltd.

SHIRLEY PHILPS' HOMEFINDERS LTD.
3085 SHELBOURNE 388-4401

PUMPKIN SPECIAL! CAN YOU PAINT?

The magic of a paint brush could turn this vacant, ugly and neglected 2 bedroom bungalow back into a cosy pretty home again. A nice yard, basement, OOM heat, a convenient location and the low down payment makes it an attractive challenge. $12,000. F.P. See it with
MRS. MITCHELL
388-4401 or 477-2825

GOOD VALUE GORDON HEAD!

Immaculate 3-year-old Hucker-built home near UVic and schools. Large LR with FP, DR with glass doors to sundeck. Well-planned cabinet kitchen with 3 good bedrooms. 4-pce vanity bathroom. Full cement basement has rec. room, 4th BR and RI plumbing. Drive-in garage. Realistically priced at $22,500.
Please phone
MARIE STODEL
388-4401 or 477-3925

LEGAL DUPLEX $22,000

4 large beautifully decorated rooms with a pink and pretty bathroom. Up rents for $90 per mo. Lots of living area down — 3 bedrooms, den, living room, mod. bright kitchen. Basement, double garage. View lot, nice location. Call
RUTH LUKAITIS
388-4401 or 386-9277

KING GEORGE TERRACE

3 bedroom, full basement, stucco home. Gracious living room with fireplace. Large kitchen. Secluded lot. View with
FRAN McVITTIE
388-4401 or 478-4886

TWO FOR THE PRICE OF ONE CAREY RD. DISTRICT $18,500

Delightful, remodelled older home with 2 large bedrooms, large living room with fireplace, large kitchen with pantry; full basement with extra bedroom. All this plus extra lot 60x120 for $18,500. Better hurry — it won't last long. Contact
SHEILA RINHOFER 388-4401 or 388-2970
OR
HELGA WILLOW 388-4401 or 388-5927

BEHIND THE TWEED CURTAIN HEART OF OAK BAY

I am not too big nor am I small. I have a nice sized living too, with fireplace, a good size kitchen with eating area — 2 lovely bedrooms, a full basement with extra finished room, new wiring, copper plumbing. I am a brand NEW LISTING. I am priced to sell at $17,500. To view me please call
SHEILA RINHOFER
388-4401 or 385-2970

POPULAR UNIVERSITY AREA $22,950

If your wish is to own a split-level house, here it is. Immaculate house with 3 BR, large "L" shaped L and DR. Cab. elec. kitchen. Finished rec. room. Utility in basement. Dishwasher. Secluded backyard and a most attractive entrance hall makes this home an excellent buy. Hurry — it will go quickly. Good financing. Contact
HELGA WILLOW
388-4401 or 388-5927

GORGE WEST $16,950

Over 1223 sq. ft. of beautiful living in this attractive 3-bedroom no-step home. Large bright cheerful living room with eating area. Modern elec. kitchen wired for W-D. Existing mortgage can be assumed at 5¼ per cent. For appointment to view please call
NETTIE STECIUK
388-4401 or 386-2614

GORDON HEAD $14,900

I am attractive, only 12 years old, have 3 BR and a lovely location. Details from
MARIE STODEL
388-4401 or 477-3925

THANKSGIVING

Bring the family together for dinner in this large, livable, brand new home. Sooke Hills and large trees surround you and are a pleasure to view. 3 bedrooms, living room, with FP, dining room, delightful elec kitchen, vanity bathroom, RI rec. room, and bath and full basement. Complete the picture. Full price is $23,975. Good financing at 7 per cent. $145 PIT. Call
HELGA WILLOW
388-4401 or 388-5927

HAGAR & SWAYNE LTD.
610 Yates Street 384-0531

SPECTACULAR SEAVIEWS ! !

Watch the ships go by from this hill-top home in Cordova Bay. Panoramic view from almost every room of sea and surrounding hills. The home consists of a large carpeted living room with wall-to-wall fireplace, view windows, separate dining room with view, 3 bedrooms, a den, family room off kitchen, 2 baths, large rumpus room and nearly 1 acre of ground. Over 2300 sq. ft., and priced reasonably at $42,000 with terms.
RON SCATTERGOOD
478-1974 384-0531

NORTHRIDGE MODERN 2 OR 3 BEDROOM BUNGALOW
$18,500

This home has 2 very spacious bedrooms on the main floor plus extra down in the full basement which can be further developed. Fireplace living room, cathedral entrance, sundeck off dining and kitchen, good lot with oak trees, make this home good value at this price. If you have a down payment of about $5,000 you can assume a 6¾% NHA mortgage. Close to school.
RON SCATTERGOOD
478-1974 384-0531

FAIRFIELD RETIREMENT CHARACTER BUNGALOW

Encompassed by a high hedge on a quiet street, close to transportation, shop park and just 3 blks from the sea. 3 bedrooms (1 large, 2 small) charming living room with hardwood floors and fireplace, new wiring and copper pipes. Asking $12,000 cash.
MADGE HOLE DON ROBBINS
(384-0531)
382-8369 (res.) 385-7161 (res.)

THETIS HEIGHTS

Older type 2-bedroom home and a 1-bedroom home. Suitable for elderly couple. Also 2 new 2-bedroom homes. Will consider trade in. For more information phone 478-2076.
PHELPS CONSTRUCTION

COMMONWEALTH TRUST COMPANY
REAL ESTATE DIVISION
623 Yates Street 388-5155

ITS NEW — $37,300

1,650 sq. ft. of expert craftsmanship are featured in this beautiful 3-bedroom home. From the well appointed kitchen to the family room, living room, laundry area and full high basement, quality is evident. This home also has 1½ baths with extra roughed-in plumbing in the basement, built-in stove, fridge and dishwasher. All drapes and wall carpeting are included. For appointments to view call
JACK KENNER
388-5155 658-8410 anytime

GORDON HEAD UNIVERSITY AND RACQUETS CLUB AREA

Completed in April, this 3-bedroom split level home is a most attractive buy.
(Note: $17,000 Mortgage at 6¾%)
1200 sq. ft. of gracious living area, large L.R., L-shaped DR. Lovely landscaped lot 70x170, full price $23,250 firm. Call Stuart Crickmay, 388-5155 anytime.

OAK BAY—SEA VIEW

This immaculate stucco bungalow has over 1400 sq. ft. of comfortable living, charming living room with fireplace, family size dining room, most delightful kitchen, twin size bedrooms, full basement with large den or bedroom, garage, sundeck, low taxes. Call Mr. Forbes, 388-5155 or 386-2308.

LAKEHILL $12,200

3 bedroom home. Cozy living room with fireplace. Remodelled kitchen. Automatic oil heat. Basement. Separate garage. Clear Title.
FORBES or TOOTHILL
388-5155 Res. 386-2308 385-8035

FIRST CLASS FAMILY HOME $26,800

Beautifully appointed 3 bedroom-plus dwelling on a large (251x222x76) waterview lot near schools, recreation and shopping conveniences. This lovely home boasts 2 o.f.p., recreation room, 2½ baths plus many extras. By appointment only.
MRS. KAE SMITH
388-9630 388-5155

COSY CHARMER

Ideal 2 BR bungalow with attached garage and a new patio, smugly set on a ¼ acre lot. A good buy at $14,200.
MRS. KAE SMITH
388-9630 388-5155

John Bishop ROYAL OAK PROPERTIES
4514A West Saanich Road
479-1667
IF NO ANSWER CALL
385-0022

! ! EXECUTIVE HOME ! ! WITH ! BEAUTIFUL SEAVIEW !

See this beautiful handcrafted home with wall to wall carpet throughout. Large living room with attractive fireplace — sundeck off living room with nice seaview — in-line dining room. Step-saver kitchen, with lovely cabinets and eating bar — built-in oven, stove and garburator. Family room adjoins kitchen in unique arrangement and finished in attractive wallpaper. Master bedroom has own four-piece bathroom—two other bedrooms served by second four-piece bathroom — over 1560 sq. ft. in all. Full high basement with roughed-in room and plumbing — double carport. Asking only $37,000 with excellent terms.
DON CLARK
479-1667 385-0022

NEW SEAVIEW HOME AS LOW AS $19,000 COMPLETE

Build a home with beautiful seaview in Central Saanich, complete for $19,000. Plans available. Financing arranged.
DON CLARK
BUZZ MAINPRIZE
479-1667 or 385-0022

LARGE HOME, 1 ACRE BIG HEATED GREENHSE.

Here is an outstanding BUY in North Saanich, offering MODERN accommodation for a LARGE Family plus an opportunity to make a PAYING HOBBY out of gardening. The home features a LARGE Livingroom with Wall to Wall carpeting and a COSY Fireplace — TWO Big bedrooms, also carpeted on Mainfloor PLUS TWO additional bedrooms up. TWO full bathrooms a RUMPUS ROOM with Fireplace. Drive-in Garage and a DOUBLE carport. Asking $25,000. Financing arranged.
JOHN BISHOP
479-1667 or
if no answer
385-0022

F. N. CABELDU LTD.
1212 Broad St. 383-7174
Established Since 1930

UPLANDS

We have pleasure in offering one of Victoria's most appealing homes, built in 1946 for the present owner who now reluctantly must sell. Built on a lovely site of .48 of an acre, beautifully landscaped in a location of unsurpassed prestige and beauty, this fine home comprises entrance and through hall, living room with fireplace, separate dining room, den leading to secluded patio, bedroom, electric cabinet kitchen and four piece bathroom all on main floor. An open stairway leads to two additional bedrooms, one with dressing room and 4-pce. bathroom en suite. Full basement with auto oil hot water system. Attached garage. Truly a residence of immense charm and offering a high degree of privacy.
Price $46,000
Please call Mr. Gorely 383-7174 or res. 477-6732 who will be pleased to arrange an appointment to view this outstanding property.

OAK BAY

De luxe home with lovely water views. This modern home comprises 2 bedrooms (twin size), 2 bathrooms, den with fireplace, glassed in porch patio, excellent living room, dining room and kitchen. Full cement basement. Separate double garage. Beautiful garden with ornamental pool and rockeries and garden patio. Possibly the cleanest and neatest property you have seen. 116 Prince Edward Drive.
$38,500.00
JAMES R. L. BURRIDGE

SOUTH OAK BAY 4-BEDROOM TUDOR

Three years old. Elegant. Convenient. Close to all services. Well sited and landscaped. 6% per cent N.H.A. mtge.
$31,500
GORDON SCHENCK
382-6288 383-7174

CUSTOM DESIGNED HOMES

Built to your requirements on the lot of your choice. Low down payment. All types of financing available, also plans and specifications. Consult us for details by phoning K. Ulrich at 384-8723.
VICTORIA CONSTRUCTION LTD
384-5112 384-8723

RITHET AGENCIES LIMITED
724 Fort Street 382-4251

EXECUTIVE FAMILY HOME TEN MILE POINT

We take pleasure in offering for sale this stately Tudor home. Beautiful living room with old brick fireplace and hand-hewn beams. Den with fireplace. Banquet sized dining room with door leading to a large ground-level patio. Four bedrooms and three bathrooms comprise the bedroom wing, which also has its own patio. The heating system is auto hot water. Here you find a view of the sea, solitude and gracious living in a unique setting. This property can be subdivided. For further information please call:
BETTY SHEA, 383-5616

LOOK $11,300

How about an immaculate 2-bedroom home handy to shops and transportation? Valuable lot. Full basement. Stucco exterior. Newly decorated interior. Fireplace and oak floors in L.R. Low taxes. Cash sale or large D.P. needed here. Offers please.
HERB THOMPSON 382-4251, 384-4543

HANDYMAN'S SPECIAL

$1000 down payment $75 per month. No mortgage to raise. 2 bedroom no basement home in need of repairs. Large sep. garage. Location: Glen Lake on Sooke Rd.
382-4251 EDITH GUTEMAR 385-8842

A GOOD BUY!

This very nice bungalow is in the Glanford area, and is close to transportation, schools and shops. It has 2 bedrooms, good living room with fireplace, and modern cabinet kitchen. The heating is OOM and the lot is large. The full price with terms is $13,900. To view call FRANK BANNIER, 382-4251.

ISLAND HOMES LTD.
2504 Douglas St. 386-7545

7 PER CENT NHA BRAND NEW $3,900 DOWN

Trades, mortgage paper considered in payment for this brand new 6-rm. plus bungalow. Thru hall, "L" den. Living rm. and dining rm. Step-saving "U" kitchen and small dining area. 3 good size bedrms. De luxe vanity bathrm. Full basement. Drive-in garage. Pleasant lot, close to schools, bus and stores. 7 per cent NHA mortgage with monthly paymts. of $127 PIT, or less dn. and more monthly. Full price $19,600. Mr. Drew, 386-7545, res. 383-4980.

SEE HIGH QUADRA

Suspense and excitement will be the feeling you have when you approach this beautiful 3-bedroom split-level home of splendid grandeur, in an artistic setting of trees, rockeries, picturesque shrubbery; a patio off your dining room with ideal seclusion and back garden best described as "just perfect" — like a color picture seen in magazines. Combination living rm., dining rm. beautiful ship deck OAK FLOORING, de luxe kitchen, sunken family room, utility and extra W.C. If you're excited reading this ad then you will jump with joy when I have the pleasure of showing you this "out of this world" dream home. List price $24,750. Curiosity killed the cat, but you'll Purr-rr with delight when you see this paradise in modern living. First time on the market. Call Mr. K. MacFarlane 386-7545 anytime; even now at my residence 384-7677.

MONTREAL TRUST
1057 Fort 386-2111
(anytime)

"Complete Real Estate Service Across Canada"

UPLANDS

Ocean and mountain view and a beautiful 3 bedroom bungalow. Large living room with fireplace. Large dining room, panelled den with fireplace. Roomy kitchen with breakfast area, fully tiled basement, drive-in garage. Situated on well landscaped ¼-acre lot. $40,000. Phone STAN PERKINS, 386-2111 anytime.

OCEAN VIEW

Fabulous view and Tudor style, new 4 bedroom home. Large living room with fireplace, dining room, spacious kitchen and fully developed ground-level basement. $31,900. Phone STAN PERKINS 386-2111 anytime.

OWNER WANTS ACTION PRICED TO SELL $14,500

Ideal two bedroom home in most convenient area near University Boys' School. Spotless condition with stone fireplace in large living room. Bright kitchen in most modern taste. The large den is a delightful surprise and will make your inspection worth the effort. Terms can be arranged. Call JOHN WATSON, 386-2111, day or night.

BRAND NEW—$21,900

Cottage style, 3 bedrms, full bsmt., sundeck, many small trees on unique lot Cedar Hill area.

BRAND NEW—$27,900

Contemporary styled de luxe family home, cedar planked ceiling, full room width field stone fireplace, large gracious dining rm., beautiful cabinet kitchen with breakfast nook, 3 oversize bedrms. 2 (color-co-ordinated) bathrms, full bsmt., ready for more rooms, 2-car accommodation, king-sized, uniquely located, fully improved lot in the prime of Gordon Head near the sea.

For further details please call
ROBERT McADAMS
24 HR. SERVICE—383-4124
McAdams Investments Ltd.

NEW NHA 7% NOW UNDER CONSTRUCTION

Beautiful 3-bedroom authentic Tudor, $22,500.
4-bedroom Colonial, balcony and sundeck, unfinished rumpus room with fireplace, $23,500.

By TECH-DESIGNED HOMES
Byron Price, 1314 Quadra St.
385-2458

$800 DOWN ONE BEDROOM JUBILEE AREA

A dandy retirement home or starter for someone. Cosy living room, good sized kitchen, three-piece bath. Good lot, needs a gardener to make this a dream home. Priced to sell at only $7,950. Move quickly on this exclusive. Call 386-6175 John Molyard Agencies Ltd.

CLARKE & WALLACE REALTY LTD.
620 Broughton St. 385-8794
Across from Eaton's Car Park

ATTENTION BUILDERS

4-Bedroom older home on 2 lots, 60x184.3. Living room, family size dining room. Close in. On sewer. Good apt. area. Asking $10,900. Call Louis Wittermuth, 385-8794 anytime.

2-BEDROOM BUNGALOW, OIL furnace, Craigflower Rd. Vacant. $12,950 cash. Phone 385-3554.

150 HOUSES FOR SALE

C 386-3231
O
L 1800
O BLANSHARD
N
Y REALTY

COMFY, COSY 2 BEDROOMS $8,500

This no basement home offers only COMFORT, close to all ammenities. Modern cabinet kitchen, pembroke bath, new wiring, copper plumbing, etc. Separate garage. Very good terms. Call now IRENE DALZIEL 384-8692.

ESQUIMALT 3 BEDROOMS PLUS

Well-kept custom built home on a beautifully landscaped lot 65x193. 13x17 L.R. with F.P., 9x10 D.R., cab. elect. kitchen with nook, enclosed back porch. Full bsmt, with "In-law" ste, and D.I. garage. $23,900. MRS. FRASER, 477-1411 or 386-3231.

CUTIE-PIE CEDAR HILL

A pretty little cottage for the young, or young in heart. High location near Mt. Douglas on a 93x184 fenced lot with fruit trees and 14x17 L.R. with F.P., compact modern kitchen and nook, 2 bedrooms, bsmt. with OOM, large sep. garage. Only $14,900. MRS. FRASER, 477-1411 or 386-3231.

ESQUIMALT BORDER IMMEDIATE POSSESSION

Clean, comfortable two bedroom home. Full concrete basement, could be developed, auto. oil hot water heating. Clear title. Try your down payment. Vendor will carry balance. This will not last. $12,500. REX W. HUGHES, 479-3576.

FAIRFIELD 4 BEDROOMS

1400 sq. ft. older home on quiet street. Living rm. 12x20, family size dining rm. 14x13, hearth fireplace. Large kitchen, 3-pc. bath, sunroom. Full basement. Garage. Price $15,950. Please call WANDA STARR, 478-5063 or 386-3231.

MOVED FROM FAIRFIELD TO LANGFORD

to make room for an apt. block, and certainly too good to destroy, this comfortable home now sits with it's full high basement on a brand new foundation. Only 1 bedroom, but potential for one or two more. Floors all shining and recently sanded, in fact a dandy little house for the asking price of $10,950 with good terms. Call BETTY SILVER, 386-3231 or 383-2885.

SEEN THE REST? NOW SEE THE BEST 6¼ PER CENT MTGE. IMMED. POSSESSION

Immaculate 4-BEDROOM home in one of Victoria's most popular subdivision. Quality constructed and designed for comfortable family living. Located on a quiet cul de sac adjoining a small park and only two blocks to school. This 4-year-old home commands a restful view of the surrounding countryside as well as a glimpse of the Olympics. Fenced, landscaped, garden and fruit trees. 14x18 living room with raised hearth fireplace, 9x10 dining area with sliding doors to a southwest expo. sundeck. Well planned kitchen with breakfast space. Two bathrooms, 14x18 rec. room roughed in, utility wired and plumbed. Storage and workshop space. Priced for immediate sale $21,900. REX W. HUGHES 479-3576.

FAIRFIELD 3 BEDROOMS

NEW LISTING 14-year-old bungalow with shutters, nestled among very large old trees. Living room with fireplace; 4-pce bath. Full daylight basement. Rec. room 23x13 with fireplace. Plumbed for extra 3-pce. bath. 2-car garage. Only $22,500. Please call WANDA STARR, 386-3231 or 478-5083.

BROWN BROS. AGENCIES LTD.

1125 Blanshard Street
385-8771 anytime

GORDON HEAD 1961 SALTAIR CRESCENT SEA GLIMPSE

Lovely 3½-year-old home. Immaculate. Spacious living and dining room. Raised hearth fireplace, large cabinet electric kitchen, double plumbing, 3 bedrooms, full high basement. Priced to sell at $24,950. Please phone anytime 385-8771. Ask for Mr. Pearce.

DRIVE BY 882 CUNNINGHAM

This beautiful 8-year-old Esquimalt duplex has a lovely sea view and is available immediately. It contains two 3-bedroom suites or could also easily be used as a 6-bedroom family home. The full price for this desirable property is $27,900 with a down payment of $7,000. Please call Ted Graves at 385-8771. This is a Multiple Listing.

GARDNER AGENCIES LTD.

899 FORT
385-1448

COTTAGE WITH TREES

1 or 2-bedroom full basement, cottage has been completely renovated. Automatic oil heat and electric cabinet kitchen. Lots of trees on the lot and close to all conveniences. Asking $11,200.

CLIFF SALMOND
385-1448 477-3626

SIDNEY A WONDERFUL WAY OF LIFE

Picture yourself in this beautiful 3-BEDROOM BUNGALOW in a secluded area of other fine homes. Nestled amongst the trees with Cedar Siding and Shake Roof blending right in. A living room with fireplace and a kitchen that makes mealtime a joy. Just six months old, $21,950 with $6,000 down. For further information on this charming home phone EDITH SMITH, 656-1627, GORDON HULME LTD., 656-1154.

HIGH QUADRA DUPLEX NO STEPS

Attractive modern side-by-side duplex. Each side, living rm., 2 bedrooms, spacious cab. elec. kit., OOM heat, carport. Good residential area. Both sides rented at $105 month. An excellent investment at the price of $22,500. To view phone
C. H. Holland Real Estate
630 View, 385-8634 or 384-2650

NEAR NEW FAMILY HOME
Spacious with 3 BRs. — 20'x15', LR. with FP.—13'x10'. DR. Bright elec. kitchen, double plumbing. Family room with FP. Sep. carport. Glanford area, $26,600. LEO VAN DYK, 385-2471 (anytime), Johnston & Co. (Subs invited.)

B C L A N D
INVESTMENT AGENCY LTD.
922 GOVERNMENT STREET

12X30 COTTAGE TO BE MOVED from property. 652-2616.

MEARS & WHYTE
OAK BAY REALTY LTD.
2188 OAK BAY AVE.
OAK BAY OFFICE

OPEN HOUSE SATURDAY 1-5 P.M.
3815 JENNIFER RD.
$22,750

This no-basement home features THREE twin-sized bedrooms. Wall-to-wall carpeting. Baseboard hot water heating. Fenced swimming pool. Situated on a quiet cul-de-sac and handy to schools, bus and shops, this home is exceptional value at $22,750 with terms. For prior appointments to view, call GEORGE BLACKBURN, at 385-7707 or 386-0849.

CADBORO BAY SEA VIEW
Retired—you will love the view. What a location! A quiet cul-de-sac, away from traffic noises — a short walk to the beach. SECLUSION in a delightful garden—with patios and sun traps. This multi-level bungalow has 2 bedrooms — large living room—excellent dinette area —rumpus room with fireplace—large workshop area and loads of storage areas —(this space would convert to two additional bedrooms) —immaculate condition. Price only $34,700.
Call D. G. Whyte, 385-7707

UPLANDS — UPLANDS FOUR BEDROOMS — PLUS
For the busy executive, with a large family this fine home offers loads of accommodation, a convenient location, an easy to maintain garden. Proximity to the parks, a large workshop, rec. room, 24x18, and the swimming pool should keep children occupied. Amazingly well built and excellent room layout add to the feeling of spaciousness. Large bright entry, wide thru halls; the living room 26x16 has patio doors to the garden. The dining room 15x15 is completely separate. These main living areas have quality wall-to-wall carpet. The kitchen layout is excellent, with generous space. Youngstown cabinetry, separate utility room. The FOUR BEDROOMS are in a wing by themselves. Another feature is the in-law suite which could be TWO ADDITIONAL BEDROOMS. FOUR SEPARATE SETS OF PLUMBING. View by appointment only. Price $47,500. Exclusive listing. Call D. G. Whyte, 385-7707 anytime.

OWN YOUR APARTMENT!
Oak Bay—Beach Drive location. Unparalleled sea views. Spacious, protected balcony. This bungalow-sized apartment (approx. 1,240 sq. ft.) offers convenience and a very pleasant way of life for the retired couple. Extremely well appointed and decorated with refinements usually found in expensive homes. The 24-ft. living room, dining room, entry, den, are all carpeted with the finest quality broadloom. The well-designed, convenient kitchen is much larger and with more cabinets than are usually found in apartments. Two full, 4-pc. bathrooms — the master bedroom being en suite. The den can either be used as a den or 2nd bedroom. The charm and elegance of this apartment would make it one of Victoria's finest. Price $45,000. For appointments, call D. G. Whyte, 385-7707 anytime. Exclusive listing.

Affiliated with Yorkshire Trust Co.

D F H
D. F. HANLEY AGENCIES LTD.
3293 DOUGLAS STREET
385-7761
24-HOUR SERVICE

WATERFRONT LANGFORD LAKE

Lovely lakeside home on a parklike lot, landscaped in excellent taste.
Look out over the lush lawns to the lake from the huge living room. Even on cool fall days, the cosy fireplace will help you enjoy life to the full.
The home also offers a large, bright, cupboard-loaded kitchen, two twin-sized bedrooms, 4-pce. bathroom on the main floor.
The full high basement is roughed in for extra rooms.
Oil package heat of course.
See this hard to duplicate home today.

CALL:
PHYLISS WHELDON
OFFICE: 385-7761 OR
RES: 388-9768

ENGLISH TUDOR $13,950

Situated on the Oak Bay border. Presently being used as a duplex although it would be an ideal family home with five bedrooms and two bathrooms. You can welcome your guests in the large entrance hall before leading them into the living room with its warm and cozy fireplace and for Moms convenience the kitchen is electric with an eating area. There is a basement and the heating is automatic oil. This could be CMHC financing. To view call:

BOB MALBON, 388-7067
Off. 385-7761

GORDON HEAD

TALL TREES, LUSH MEADOW AND SPLIT LEVEL SPLENDOR
FOR THE EXECUTIVE WITH THE FUTURE IN MIND
It is an ideal property for horse riding enthusiasts. An excellent property for anyone desiring country living with town convenience.
Approximately 2 acres all fenced and secluded. Delightfully landscaped with hundreds of shrubs and plants.
The home is terrific with a 26-ft. living and dining room and heatilator fireplace.
Cabinet electric kitchen. Has E-A Bathroom — uniquely planned for family convenience.
Panelled den, pool table size rumpus room, and bathroom complete the lower level.
Park your boat and 2 cars under cover.
This property has terrific potential for future sub-dividing.
Asking $39,500 with LOW INTEREST TERMS!

ALICE MOORE
Res. 382-3280 Off. 385-7761

A. BERNARD & CO. LTD.

FORT AND BROAD STREETS
384-9335
DAY OR NIGHT

GLEN LAKE DISTRICT

FULL PRICE ONLY $13,600
3 BDRMS.—FULL HIGH BSMT.
One-step cathedral front entrance. Spacious liv. rm., oak floors, sliding glass doors from dining rm to large sundeck. 8' bsmt. contains OOM furnace and third bdrm. (unfin. rec. rm., can easily be made into fourth bdrm.), laundry, work room space, etc. Approx. $5,600 down payment. Grounds need attention. A very good buy at today's prices. Mr. Seeber.
384-9335 or 385-2875

SOUTH OAK BAY 3 BEDROOMS NEW LISTING
A rare opportunity to purchase a modern well planned home situated at the very end of the cul-de-sac on a delightful, treed lot. Double plumbing, large recreation room. This home should sell quickly at $28,500 with terms. Please call Jack Scott at 384-0423 or Graham Harris at 477-1198.
C. G. Heisterman and Co. Ltd.
1121 Blanshard. 383-4161

BY BUILDER
Attractive new de luxe home, 1½ baths, full bsmt 7¾ per cent loan. Price $23,900. 477-3728.

TUMBLEWEEDS

150 HOUSES FOR SALE

BASTION SQUARE PROPERTIES

Of Victoria Ltd.
24-Hour Service
30 BASTION SQUARE 388-4294

THANKSGIVING SPECIAL

Come and see this charming 3-bedroom no-basement home in the Rockland area. Picture yourself enjoying the beautiful garden and the fruits thereof. Just $21,900. To view call Maude Dobson at 388-4294.

OPEN HOUSE 1696 WARREN GARDENS SAT. 1:30 - 4:30 P.M.

Call Maude Dobson

WATERFRONT WITH SECLUSION (A Paradise)

59.7 acres with southern slope to sea, with beautiful older home and a view from every room; 25 acres clear, balance in first and second growth timber, year-round water supply, 1,000 ft. of waterfront with 2 beaches, 40 minutes from Victoria.

ALSO Colwood—$16,800

5-room post and beam, full basement, large lot, with 7¼ per cent on first mortgage which can be assumed with low monthly payments.
For information on the two above listings, please call Herm Williams at 388-4294 anytime.

CHARMING SETTING

THE FIRST TIME OFFERED FOR SALE! An attractive 3-bedroom (or 2 and den), full basement bungalow ONLY 8 YEARS OLD! It is situated on a quiet street, close to all conveniences, only 15 min. from City Centre! This property is in excellent condition and the interior features a sensibly-designed floor plan with more than sufficient closet space. Some of the "Extras" are: A hobby room in the basement, a sundeck shaded by TALL TREES, secluded patio and a professionally designed ROCK GARDEN!

ASKING $20,000
Terms Available
MR. HEGEN
Off. 382-8117 Eves. 385-8895
Newstead Realty Ltd.

ESQUIMALT PRESTIGE VIEW HOME
5 BEDROOMS
2½ BATHROOMS
8 YEARS OLD
$27,500
This beautifully constructed home has a high location in a country squire setting, yet is within easy walking distance of shopping centre, schools and transportation. A total of 2,000 sq. ft. of charming living space, including 1,400 sq. ft. on main floor. Lovely large landscaped lot (approx. 17,000 sq. ft.) with paved driveway and separate garage. Six per cent financing with substantial down payment, or new financing to suit your needs. Call
ROBERT YOUNG
383-4124 anytime
McAdams Investments Ltd.
816 Blanshard St.

7½ PER CENT 7½ $11,500 MORTGAGE $116 P.I.T. $15,500 ASKING

This INTEREST, monthly PAYMENT and asking PRICE will now be most difficult to duplicate for a 4 or 5 bedroom home with double plumbing, two fireplaces, full basement in Fairfield.

DAVE NELSON-SMITH or JACK ROGER
Northwestern Securities Ltd.
Branch Office
385-6741

TEN MILE POINT WATERFRONT
—Living room 21'x13'
—Separate dining room
—Four bedrooms
—2½ bathrooms
—Electric cabinet kitchen
—Rumpus room
—Double carport
—Sweeping sea view
—1½ years old
—Mortgage of approximately $24,450 at 7½ per cent interest to be assumed
Price $41,000
Please call Mr. Gorely, 383-7174 or Res. 477-6732
F. N. Cabeldu Ltd.

5-YEAR-OLD WELL-DESIGNED and built house in excellent location. Easy walking distance from University and all levels of school. 3 bedrooms, 1½ bathrooms, dining room, nice living room, spacious kitchen, ample cupboard and closet space. Garage in full cement basement. Can be completed for extra plumbing, bedroom and recreation room. Excellent hot-air oil furnace. Well laid out garden and good neighborhood. Clear title, can be financed by Vendor. Substantial cash to an agreement for sale. $21,500. Phone 477-1541. Private sale only.

GORDON HEAD
Executive new home for sale by builder. Floor area 2,400 sq. ft. 4 BR, LR, DR, recreation room complete with bar, kitchen complete with de luxe model refrigerator, automatic dish washer, drop-in range and sink unit. Wall-to-wall carpet in hall, living room, dining room, and master BR. Beautiful sea view. For appointment to view, Mr. S. Aasebo, 477-3420.

BY BUILDER, HIGH ON A HILL near Strawberry Vale School and bus, a new Tudor 3-bedroom home is now being erected (non-basement). Down payment is $2,000. Or $1,600 down and do your own painting!! Full price $16,200. Payments $134 per month. If you act now you may choose your own colors. Call Mr. Jones 385-2226 to see location, plans and sample house. UNIVERSAL BUILDERS.

PINE HOME BUILDERS LTD. offer this Gordon Head family home with slight sea view for sale. It has 4 bedrms, 2 bathrms, and rough-in for a 3rd bathroom. Family room with fireplace. A home with many little extras. Dn. payment $10,200. P.I. $128. Phone 477-3081.

OPEN HOUSE 2-4 DAILY
1123 VISTA HEIGHTS
New 3-bedroom home, double plumbing, in city, 7 per cent NHA mortgage available, $21,000. Builder. 385-5874.

QUALITY HOMES
383-8462 477-6611
J. McLAREN CONSTRUCTION LTD.

CUSTOM-BUILT HOMES BY EXperienced craftsmen as low as $500 down. Trade-ins considered. Phone Mr. Roberts, 386-6263.

HARRY FOSTER LTD.

Opposite "The Bay"

$1,500 DOWN $75 PER MONTH

Ideal for a small family! Spotless, stucco bungalow on Wentwich Road. Cosy living room, 2 bedrooms and a lovely big electric kitchen (range included). On .32 of an acre. Taxes $79. Oilomatic heating.
Price $8,300
Mr. Vining
382-2101 or 479-3786

THE YORKSHIRE
CLOSE TO UNIVERSITY
Panoramic view of the Olympics and local mountains — every room has a view. This spacious home (on a quiet cul-de-sac) is just three years old and comprises 18 ft. living room, dining room (sundeck leading off), 3 good sized bedrooms, modern kitchen and 4-piece bathroom. Sparkling parquet floors throughout. Artistically landscaped, fenced. The back garden is level and unique in shape—ideal for small children and only $23,500. For appointments to view call Marguerite Schill, 384-0514 or Res. 386-9320.

UPLANDS ELEGANCE AND BEAUTY
2,500 sq. ft. plus on one-half acre lot. 2 baths, 2 fireplaces, 2-car garage. Too many lovely features to describe here. This gracious home can be yours on the most convenient terms. Asking Price only $49,500. The buy of the year in this exclusive area. For further information and viewing call BOB SQUIRES, 384-0514 or res. 388-6706.

THE YORKSHIRE & CANADIAN TRUST LIMITED
737 Fort Street

J. A. HENDERSON REALTY LTD.

1010 BLANSHARD ST.
385-9741 ANYTIME

SEAVIEW UNLIMITED ! ! $6,000 DOWN IMMEDIATE POSSESSION

Move today into this brand new, Tudor style executive home. Living rm, separate dining rm, large, very modern kitchen with dining area, 2 bedrooms and vanity bath up. Master bedroom and dining room have sliding glass doors onto full length patio. Den, 3rd bedroom and rumpus room with fireplace, plus full bathroom down. Lower level with wall-to-wall carpeting throughout. This new Medallion home is priced at only $29,900. All down payments considered. Jack Henderson, 385-9741 anytime.

BEST BUYS BY RACHEL AND ART

HIGH LOCATION
Panoramic views. Built-ins. Rec. room, etc. $24,250.
ROCKHEIGHTS
Contemporary split level. Try $24,500.
TATTERSAL—CUL-DE-SAC
A split level with every conceivable extra. Tremendous home. $26,000
PORTAGE INLET WATERFRONT
Beautiful grounds. Private dock. "Near new" family home with seclusion. See this for sure. Call 385-6741.

RACHEL OR ART PARSONS
Northwestern Securities Ltd.

VICTORIA REALTY LTD.

716 View 382-9145

GORGE

Brand new N.H.A. home will be completed shortly, consists of 6 rooms, living room, dining room, kitchen and 3 bedrooms. $14,300 mortgage to approved purchaser. 7%. $3,400 cash down payment. Full price $18,900. Call Harold Ware, 382-9145 or res. 382-1461.

EXCLUSIVE OAK BAY CRISP NEW LISTING WILLOWS

Just listed, this four-bedroom home is in a dandy residential area, near all schools plus the RC church. Featuring a lovely living room with fireplace, dining room with French doors to a carpeted sundeck. Thru hall plan with $1500 worth of wall to wall in living room, dining room and hall. Four-piece bath, cabinet kitchen with eating area. Full basement with large family room. Priced to sell at $24,500. To view by appointment please call 386-6175 anytime.
JOHN MOLYARD AGENCIES LTD.

YOU CAN HAVE A 7 PER CENT MORTGAGE

This is a 2-year-old, 3-bedroom home with full basement, on a quiet street. The full price is only $17,950 and cash to mortgage will give you low payment and a 7 per cent mortgage.

Annie May Clarkson, 386-3585
METROPOLITAN REALTY LTD.

WE'RE NOT CRYING WE'VE GOT MONEY

and lots of it — long term — reasonable down payment — and low, low, low.

7 PER CENT

interest on these beautiful new 3-bedroom homes nearing completion. Fine homes like these sell fast. Call now. Don't pass this up.
Kasapi Construction Co. Ltd.
Call 386-6191 anytime
Ask for Jack Davis

NEAR COLQUITZ JR. HIGH
Modern 6-room home situated among well kept newer homes in this high and very convenient location. Full high basement with lots of space for 2 extra rooms if desired. $4,500 down will handle.
FULL PRICE $18,500
S. W. ANDERSON LTD.
384-9328 Res. 382-8917

UPLANDS — $275 EXETER RD. New large 8-room, 2-storey home, 3 bathrooms, double garage, many extras. Builder. 385-7242.

P. R. BROWN & SONS LTD.

762 Fort Street 385-3435

6¾ PER CENT MORTGAGE

Unusually attractive year-old 3-bedroom bungalow in better than new condition. Decorative stair entrance with cut-stone planters. Top grade W-W carpeting over oak in sunken living room. The guest size dining room leads to a large 25-ft. sundeck. 5-star kitchen, master bedroom en suite. Unique rumpus room with beamed ceiling and bar. Ground level basement has room for further development. Close to University and schools. Priced to sell at $25,900.
See this now with Mrs. Musters 385-3435

P. R. Brown and Sons have mortgage money always available Preferred rates.

DOUGLAS REALTY LIMITED

1710 Douglas Street 385-8784
(Opp. Hudson's Bay Store)

MILL BAY—SEA VIEW

Ideal retirement or V.L.A. possibilities with this spotless 2 Brm. bungalow situated on 1 acre of attractively landscaped and treed property. Extra large LR with oak floors and garanite FP. Cabinet kitchen, auto oil hot water heat. 24' aluminum frame greenhouse. Double garage; bearing fruit trees, and thousands of bulbs. Make an appointment to see this now.
PRICE $27,500
Mr. Bayne, 385-8784 anytime

GORDON HEAD— IMMEDIATE POSSESSION

New 1450 sq. ft. 3-bedroom, with allowance for 2 more bedrooms. Built by father and son craftsmen with many extras. Large lot and only $29,950. Drive by 4531 Bissenden and call Lorne Prevost, 385-8784 anytime.

EXCLUSIVE SUBDIVISION GLENMANOR PARK
Nearly SOLD out
If you would like to live in Glenmanor Park, Colwood, you will have to hurry. Only seven lots left. Hucker Construction has built 55 homes in the last two years in this subdivision, which speaks for itself. We try and give each home that individual look. Why don't you drive out and see for yourself. Treed lots, paved roads, low taxes, close to all facilities, are some of the reasons why people like it here. We build what you want on the lot of your choice. Average price $18,000 to $19,000 including lot. All financing arranged here. Entrance by Ridley Drive off Sooke Rd. Phone H. Blake anytime, 478-1272. P.S.: I live here, too, and love it.
Olympic Homes Ltd.
1015 Fort St.

IMPORTANT ANNOUNCEMENT REGARDING N.H.A. INTEREST RATES FOR NEW CONSTRUCTION

WE ARE PLEASED TO ANNOUNCE THAT EFFECTIVE IMMEDIATELY AND FOR A LIMITED TIME ONLY WE ARE ABLE TO OBTAIN, FOR QUALIFIED APPLICANTS, N.H.A. MORTGAGE FUNDS AT LESS THAN 8¼ PER CENT. SOME MAY QUALIFY FOR RATES AS LOW AS 7¾ PER CENT. FOR FURTHER DETAILS, CALL RIGHT NOW. DON'T MISS THIS OPPORTUNITY.
Kasapi Construction Co. Ltd.
Call 386-6191 anytime
Ask for Jack Davis

ROYAL TRUST

REAL ESTATE SALES DEPT.

OAK BAY APARTMENT

2 BEDROOMS
Overlooking Windsor Park
One Block from the Sea.
PRICE: $14,000
A. E. COLES, 388-4311
Evenings, 382-8752

ROYAL TRUST
Corner Government and View Street
Member Victoria Real Estate Board

? ? CAN WE BUILD FOR YOU ? ?

We have lots well located for schools and University.
3-Bedroom bungalow ,$20,725
3-Bedroom split level, $21,300
We also have lots where we can build you a Duplex.
OUR HOMES ARE BACKED BY A ONE YEAR GUARANTEE.
Day or evenings call
Charles Morris — 384-4224
of
Reeson & Pinch Homes
477-6666

OAK BAY $22,900 4 BEDROOMS

A truly lovely family home in an excellent area. Over 1,300 sq. ft. on the main floor, full high basement, perfect for further development and a nicely landscaped lot. For further information please call
MRS. JACKIE WALDRON
388-4401 or 383-1480
SHIRLEY PHILPS' HOMEFINDERS LTD.

CRAIGFLOWER ROAD
$17,000
One-year-old all electric home. 3 BR's, lovely LR and DR with fireplace. Very practical kit. with good breakfast room. Small easily maintained lot. High, dry, wonderful for retired. On bus. Call MRS. LALONDE, COLONY REALTY, 386-3231.

OAK BAY SOUTH
Immediate possession is available for this neat, clean, 3-bedroom home near the Oak Bay Municipal Hall. Quiet cul-de-sac location.
Only $19,800. Clear title. Call today. This will go fast. 384-8126, Mr. Greene 383-0795. Pemberton, Holmes Ltd., 1002 Government.

BY OWNER MODERNIZED older 2-bedroom, full basement home, Fairfield area. Full price $14,500. Principals only. 385-2282.

$15,950 — ATTRACTIVE FAMILY home on a quiet street in Fairfield. 5 rooms down and 2 up. Basement, hot water heat. Easy terms. 384-9827 anytime. S. Hargrave Realtor.

BY OWNER, $8,000, TERMS. 3 bedroom, Reno Street, Victoria West. 478-2149 or 383-4330.

150 HOUSES FOR SALE

OAK BAY—LANSDOWNE
A 3-bedroom no-step home in this desirable, and much sought after location—overlooking the 16th fairway of the Uplands Golf Course. Approx 1,700 sq. ft. of modern living. Large family room with fireplace. 2 bathrooms, double garage, outdoor patio. Good 7% mortgage available. Listed at $29,900. See this new Exclusive with
ERIC PORTER

MT. TOLMIE—UNIVERSITY
4 BEDROOMS—2 BATHROOMS
A dandy family home on large lot in this choice location on bus line or can be self-contained suite up with separate entrance and bath for UVIC students. OOM hotwater heat. Cement basement. Separate garage. This won't last at action price of $22,500.
ERIC PORTER

GORGE HOSPITAL AREA
WATERFRONT
4 BEDROOMS—2 BATHROOMS
Approx. 1,900 sq. ft. of lovely home on quiet street—close to town, Mayfair, Woolco, 20x15 living room, 12x10 dining room, large family kitchen with range and fridge, oak floors throughout—high cement basement, finished rumpus room 26x12—separate garage, extra blacktop parking — owner will carry balance with approx. $7,000 down on price of $26,900.
ERIC PORTER
Res. 656-4129
Royal Oak Properties
479-1667 or 385-0022

MT. TOLMIE PARK SECLUDED $24,000

Approximately 2½ miles from City centre. A charming home with secluded minimum-care back garden which backs onto Mt. Tolmie park. Large living room with view, built-in firescreen and valances and lighted mantel. Dining room from which one can step out onto the back patio and garden. Family kitchen with garburator and fan, rumpus room with bar, cablevision. 6¾% mortgage. To view call
PATRICIA SEDGER
382-8117 or res 479-3673
Newstead Realty Ltd.

FAIRFIELD DUPLEX
Large stucco duplex in beautiful condition and located in one of the best rental areas. Full high basement, new type oil furnace, new blacktop driveway. All in tip top shape. Vacant for quick possession. Asking $22,500. Kindly call MRS. WEBB, Johnston & Co. 385-2471, Res. 477-3095.

151 COUNTRY HOMES AND PROPERTIES

BRENTWOOD PROPERTIES LTD.

1. BRENTWOOD BAY
A pleasant suburban home surrounded with shrubs and fruit trees. Large living room with fireplace. Sunny kitchen with ample dining area. 3 large bedrooms. Utility rm. Close to schools and shopping. Drive-in garage plus triple carport. All this on ½ acre with fruit trees (assorted). Small green house and chicken house.
Price $23,700.

2. KEATING AREA
Well drained 12.1 acres of INDUSTRIALLY ZONED property in vicinity of Butler Bros and Wescraft Mfg. Ltd. Half way between SWARTZ BAY and VICTORIA. Older 3 Bedroom home and outbuildings. Price $75,000.

Call Jim McKevitt 652-2078 or office 652-1141

HALF-ACRE LOTS MALA HEIGHTS $2,100 UP

Serviced lots overlooking Saanich Inlet on a quiet side road close to the Island Highway will give you a beautiful site for that country or retirement home you are looking for. For full details, please contact
J. H. FORD 384-1863
A. L. WAGNER 477-2989
or 385-3411 anytime

3 BEDROOMS 2 ACRES

Secluded, attractive 3-bedroom bungalow. Only 5 yrs. old. 30 minutes from town towards Sooke. 380 ft. frontage. Additional property available. Possible V.L.A. Asking $11,900.
RUBY HOLDEN
388-4401 anytime
Shirley Philps' Homefinders Ltd.

MILL BAY

New 3-bdrm. modern home on a quiet road just off the highway. A "miles-wide" view from the 17x16 living rm. and kitchen windows. 2-3 cleared lot with background of tall firs. Down payment as low as $2,500. For further details phone MRS. E. POCOCK, 386-3231 or 479-1533, COLONY REALTY LTD.

MILL BAY

Excellent ½ ACRE lot facing the SEA at the corner of FRAYNE RD. and MILL BAY ROAD. 116 ft. road frontage by 197 ft. deep. VLA opportunity. Call MR. GREENE, 383-0795 or 384-8126.
PEMBERTON, HOLMES LTD.
1002 Government Street

NEARING COMPLETION 1,300 SQ. ft. of disadvantages, such as large living room, large mortgage, small seaview (except when the waves are high). To see the advantages come to 9349 Webster Pl. in Sidney or call me. Quigg 477-1731.

PLAN YOUR SUMMER COTTAGE now on beautiful Ships Pt. Lot No. 93, water view and beach accesses. Builder on site this weekend or 479-4161.

SOOKE, LARGE LOT, ALL CONveniences, easily cleared, ½ mile to store. Fishing, hunting at your back door. 642-5655.

SIDNEY REALTY LTD.
Specialists in retirement properties in Central and North Saanich. Ph. 656-2622 Sidney.

152 WATERFRONT PROPERTIES

2,800 FT. OCEANFRONT 160 ACRES WOODED PLAYLAND ALL-YEAR CREEK

PLUS

FOUR "A" FRAMES to rent or entertain your friends. Watch it APPRECIATE while you HUNT, FISH or just generally enjoy yourself. The drive is approx. 30 miles from Victoria and it's REALLY well-priced at $86,000.
Call MIKE RUSSELL, Newstead Realty Ltd., 382-8117 or res. 479-5850.

SUNSHINE COVE
A modern home. Three seaside acres. Sheltered cove, swimming, boating, fishing. Graceful retirement on Thetis Isle.
$26,000
382-8286
Gordon Schenck 383-7174

SHAWNIGAN LAKE
2 acres, 140-ft. frontage, 1 house, 2 cabins, a boathouse. Phone Cobble Hill 743-2471.

152 WATERFRONT PROPERTIES

WATERFRONT $18,300

Look for our sign just a few blocks past the business district of Sooke. With approx. 175 ft. of beach frontage, this property enjoys a commanding view of Sooke Harbour adjacent to the Government Wharf. The older home is very livable and there is a separate guest cottage on this 1.26 acre property. Ideal for revenue or holding!
656-1154 P. ELWELL 477-3968

ON THE BEACH
A life of leisure can be yours in this lovely 2-bedroom modern waterfront home on ½ acre. It features:
— A glass picturewall looking out over Pat Bay
— A safe, warm beach for swimming and boating
— A beautifully landscaped garden
— A spare waterfront ½ acre for a friend, relative, horse, or simply for privacy
— Many extras
— All this for a reasonable price

ONLY $39,900
656-1154 K. DROST 656-2127
GORDON HULME LTD., SIDNEY

PENDER ISLAND WATERFRONT
IMMACULATE. Modern. 2-bedroom home. 24' living room with fireplace. Sun room. High basement. OOM heat. Guest cottage. Situated on 1½ acres. Beautifully landscaped. Fruit trees. Secluded private bay with southern exposure. View of passing ships. Excellent value at $31,000.

GALIANO ISLAND WATERFRONT
Two 1¼ acre lots, and three ½ acre lots on Porlier Pass Drive. All lots have over 150' waterfront with western exposure. Three lots with piped water, one with small cabin. For full information and maps contact
FRED McLAUGHLIN
383-7115 Ettema Realty 479-6613
1802 Cook St., Victoria, B.C.

SHELTERED WATERS

This spacious 3-year-old superbly constructed home has 74' of gravel beach with boat mooring. Large living area with fantastic views, 2 bedrooms up and 2 down. Spacious rec room with fireplace, triple plumbing, double car port and drive-in garage, all within 20 minutes of town. Owner may consider trade on good property in Victoria. Phone Bill Palfrey, 386-2008 or 388-4271. J. H. Whittome & Co., 706 Fort St.

"WATERFRONT" (WILLIS POINT) $13,900

Very little required to complete this picturesque house on treed waterfront lot 178'x138', spectacular views of Brentwood Bay and Central Saanich, good beach, wharf, seclusion. Accessible by land or water. (10 min. from Brentwood by boat) Excellent value, terms. Act now. BILL McCULLOCH, Johnson & Co. 385-2471, anytime.

SOUTH PENDER ISLAND
1.71 acres $10,500. Approx. 318 ft. waterfrontage. Good moorage. Magnificent views. Approx. 243 feet frontage Gowland Rd. Sign on property.

SAVARY ISLAND
Two waterfront lots $2,200 each. Good holding property or seclusion. Lovely views and sandy beach.
MRS. EDITH SMITH, 656-1627
GORDON HULME LTD., 656-1154

"YOUR OWN ISLAND" THREE HOUSES $17,000

5.5 acre treed island in Walters Cove, Kyuquot, B.C. 3 furnished houses, workshop and boat shed, 2 deep water floats. Call me, another excellent value by BILL McCULLOCH, Johnson & Co. 385-2471 anytime.

23 ACRES WATERFRONT

Within 5-mile circle. Gentle slope to over 900' of sheltered waterfront. Tentative subdivision plan for 73 lots. For details phone 385-6741.
DON FRASER
Northwestern Securities Ltd.

WATERFRONT

LANDS END RD. The last lot (to my knowledge) with easy access to a private sandy beach. 90x223. Easy driveway and steps to beach installed. $14,850. Excel. Lew Mollliet, Island Homes Ltd., 386-7545 or 656-5275.

153 WANTED TO BUY HOUSES

WANTED IMMEDIATELY

3-bedroom home in Gordon Head area. Good cash client available in motel right now. Price range should be approximately $22,000 - $28,000.

WANTED LAKE HILL AREA

2-bedroom home that $10,000 cash will handle. Balance at $90 per month. Price range between $16,000 - $18,000. Call 385-6741 now.
LEN LeDOUX
Northwestern Securities Ltd.
Branch Office, 3200 Quadra St.

SELLING SOLUTION

CALL MR. HOLDEN
LEACH & SPARKS LTD.
Combined 17 yrs. of residential designing, building and selling; graduate of 4 years U.B.C. diploma course in both Real Estate marketing and property appraisal.
YOUR HOME DESERVES EXPERIENCED HANDLING!
383-4117 477-2584

MONTREAL TRUST

1057 Fort 386-2111 (Anytime)

WANTED NO STEPS
Heart patient requires two bedroom home. Oak Bay. Large rooms, preferably two bathrooms. Up to $35,000. Cash. Immediate service. Call JOHN WATSON, 386-2111 — Day or Night.

WANTED—OLDER HOMES NEEDing repairs between $6,000 and $10,000. Olympic Homes Ltd., Don Butler. Office 386-8385. Res. 477-3220.

153 WANTED TO BUY HOUSES

B
O
O
BOORMAN
M
A
N
INVESTMENT CO., LTD.
1111 Government St.

My client wants a well-kept older home in a good district with lots of room for his large family. Phone 386-7521 or res. 477-3675
GLEN McGREGOR

If you have been contemplating selling, please call STAN CORNISH 386-7521 anytime or res. 383-5878. No obligation, no high pressure, over 16 years' Real Estate and Insurance experience with the same firm.

For cash buyer, 2-bedroom (3 will do, but not essential), full-basement home in the JAMES BAY or SOUTH FAIRFIELD area. Newer, smaller home is preferred and a garage would be nice. Up to $17,000 cash. Phone 386-7521 anytime or res. 388-6396
JIM TAYLOR

Three-bedroom older home, close to University. OAK BAY preferred but other areas will be seriously considered. $5,000 down payment. Phone 386-7521 anytime or res. 383-9576.
MRS. CROSS

Two or 3-bedroom home up to 15 years old. COOK, MAPLEWOOD or UNIVERSITY area, from $16,000-$20,000 cash. Phone 386-7521 anytime or res. 382-1043.
DELMAR HOEGI

UPPER LANSDOWNE, up to $40,000. Family home of at least 3 bedrooms and den. Large down payment available. Possession by December 30. Phone 386-7521 anytime or res. 383-9576.
MRS. CROSS

$35,000-$45,000
10 MILE POINT OR UPLANDS
A home for a professional man and his wife, with an extra bedroom for family visits. November 30th occupancy, if possible.
MRS. CROSS

COLONY REALTY NEEDS YOUR HOUSE NOW! ! ! Listed below are some of our buyers.

• • • • • • • •

Urgently need small home, any condition, in Fairfield or Oak Bay. Up to $9,000 cash. FLO PELLING, 386-3231 or 384-2437.

• • • • • • • •

I'm in dire need of 3 bedrm. Lr Dining rm., full basement finished rumpus rm. Call IRENE DALZIEL now. 384-8692.

• • • • • • • •

Mr. Fixit needs homes, how about yours? BETTY SILVER, 386-3231.

• • • • • • • •

To $26,000 in Esquimalt. 3 bedrms., something fairly new with character. Please call WANDA STARR, 478-5083 or 386-3231.

• • • • • • • •

Needed urgently, 4-rm. cottage for retired folks. Any bus line area. $11,000 cash. Please call ETTIE POCOCK, 386-3231 or 479-1533.

• • • • • • • •

Again I am in dire need of older homes to renovate for cash buyers. Call JEAN HICKEY, 386-3231 or 386-9358.

• • • • • • • •

URGENT — Four little girls and their baby brother need a 4-bedroom home for their parents. Must be plumbed for at least 2 bathrooms. Please call WANDA STARR 386-3231 or 478-5083 anytime.

• • • • • • • •

Desperately in need of 2, 3 bdrm. home in Esquimalt or Gorge area. Call JEAN HICKEY, 386-3231 or 386-9358.

• • • • • • • •

CALL COLONY NOW! 386-3231

THINKING OF SELLING AND MOVING TO AN APARTMENT?

Then call "The Simcoes" and we will explain how YOU can transfer part of your equity into prepaid rent and BALANCE IN CASH. Call 385-3111.

MY CLIENT WISHES TO DEFECT BEHIND THE TWEED CURTAIN

If you have a 4 or 5-bedroom home, my client can manage about $10,000 TO $12,000 DOWN PAYMENT and up to $35,000 full price. For immediate inspection please call LOU BLOOMFIELD, 386-2955 or Res. 382-8536 anytime. Mayfair Realty Ltd.

APARTMENT DWELLERS UNHAPPY

Require modern 2-bedroom bungalow with or without basement, in good area, up to $18,000. Buyer anxious.
Please call L. W. Murray, 385-8771 (anytime
BROWN BROS. AGENCIES LTD.
1125 Blanshard Street

IN A HURRY TO SELL?

Don't make the mistake of cutting the price to sell your home fast. Instead, put it on Multiple Listing —you get speedy action, because every realtor in town is selling for you—and you get full value for your property. See any member of the Victoria Real Estate Board.

WANTED TO BUY modern 4 or 5 bedroom home in or near Oak Bay. Please phone Mr. Rickard, Res. 656-1628, bus. 385-8771.

BROWN BROS. AGENCIES LTD.
1125 Blanshard Street
385-8771 Anytime

URGENT

4-5 bedroom home in Oak Bay-Rockland district. With large secluded lot. Up to $35,000. Please call Edith Guternar, Rithet Agencies Ltd., 382-4251, evenings, 385-8842.

Urgently needed for retired Prairie couple, 2-bedroom home in Fairfield, $13,000 - $15,000.
W. Hughes or D. Bowen
388-4294 anytime.
Bastion Square Properties of Victoria Ltd.

CASH IN A HURRY
I will buy your 2 or 3-bedroom home for immediate cash if it is suitable for rental purposes. For fast action call my agent, Mr. Bill Hodgson 386-3231 or res. 385-8563. Colony Realty Ltd.

ONTARIO COUPLE WANT SMALL house with not too many steps, near bus. All cash with or without furniture. 384-9827 anytime. S. Hargrave Realtor.

WANTED — 4-BEDROOM OLDER home for retarded children. No objection to condition, up to $17,000. Please call TED CHARTRES, 386-2955, 385-5508. Mayfair Realty Ltd.

CASH CUSTOMER WANTS 2-BEDroom basement home, close to bus, high location preferred. Approximately $14,500. Lew Mollliet, Island Homes Ltd. 386-7545. 656-5275.

YOUNG COUPLE WISH TO BUY A small home with low down payment in Oak Bay or surrounding area. 479-1933 after 5 p.m.

WANT A FAST SALE?
Greater Victoria Rental Home Buyers Ltd. will buy your home for CASH—Call 388-5212 and talk it over.

PLASTERER WANTS ANY HOUSE needing repairs, price no object, any district. Quadra Realty Ltd., 385-1431.

5-ROOM HOUSE, GARAGE AND basement, up to $13,500 cash. Victoria Press, Box 583.

PRIVATE, OLDER HOME. Urgently required. Will pay cash. 479-4703.

153 WANTED TO BUY HOUSES

TWO CASH BUYERS (1) 3 BEDRM home, basement, Oak Bay, Dewdney, Dufferin, Burdick or Thompson Area. (2) 2 Bedrm. Fairfield or Oak Bay. Full basement. Please phone R. F. Harris, 383-7174 or 477-2998.
F. N. Cabeldu Ltd.

I WILL BUY YOUR 2 OR 3-BEDroom home immediately for cash, if it's suitable for rental purposes. For fast action, call my agent, Ellwood Nault at Newstead Realty Ltd. 382-8117 anytime.

URGENT REQUEST
2-BR homes in any good district, cash clients. Immediate appraisal, $14-$17,500 range. Please call Ed Roberts or Leo Pigert, 385-8794 anytime. Clarke & Wallace Realty.

BUILDERS—UNIVERSITY PROfessor requires large home, preferably with seaview. 477-5571.

Please NOTE!
The Classified Ad department has a direct telephone line. Please phone 386-2121.

Mini Marvels

9441
SIZES 2–8
by Marian Martin

Look! This saucy swinger flips its skirt to reveal matching mini pants. They are lace frilled just like the dress. Choose velveteen for parties, corduroy for school.

Printed Pattern 9441: Children's Sizes 2, 4, 6, 8. Size 6 outfit 2 yards 35-inch nap.

Fifty cents (50c) in coins (no stamps, please) for each pattern. Print plainly size, name, address and style number.

Send order to Marian Martin, care of The Daily Colonist, Pattern Dept., 60 Front Street West, Toronto, Ont.

Plan your new fall wardrobe, send now for our new Fall-Winter Catalogue. 100 fresh, exciting shapes in all sizes. Get one pattern free — clip coupon in Catalogue. Send 50c now.

Shower a Bride

956
by Laura Wheeler

"And so they lived happily ever after." Story-telling towels are a charming gift for the new home.

Shower a bride with towels, decorated with bright stitchery. Pattern 956: six motifs 6¾ in. high, directions.

Fifty cents in coins (no stamps, please) for each pattern to Laura Wheeler, care of The Daily Colonist, Needlecraft Dept., 60 Front Street West, Toronto, Ont.

Print plainly pattern number, name, address.

Send for Big, Big 1968 Needlecraft Catalogue—hundreds of knit, crochet fashions, embroidery, quilts, afghans, gifts, toys. Plus 6 free patterns printed inside. 50c.

Book of Prize Afghans. 12 complete patterns. 60c.

Museum Quilt Book 2—patterns for 12 quilts. 60c.

Bargain! Quilt Book 1—16 complete patterns. 60c.

Book No. 3 — Quilts for Today's Living. New, exciting collection. 15 complete patterns, 60c.

154 PROPERTY FOR SALE

WATERFRONT WITH ACREAGE
Approx. 6½ miles from Victoria, choice 45.6 acres with waterfront suitable for marina. Sloping land giving lovely view. Ideal for development.
$79,000
Plus
66.6 acres adjoining. Excellent for development or holding.
$37,000
Mrs. Vaupel 384-9335, res. 382-4333.
Exclusive Agents
A. BERNARD & CO. LTD.

BUILDING LOTS
$200 DOWN $25 PER MONTH
MELVILLE PARK
—Located in Sidney, across from Rest Haven Hospital.
—148 lots—70' to 75' frontages.
—NHA approved 8¼ per cent mortgage available.
—Paved roads, curbs, sewers, storm drains.
—Controlled building. Protected investment.
SLEGG BROTHERS Lumber Ltd.
P. Polet: 479-7151 Res. 652-1497

GORDON HEAD: NEW LOTS! SEWERED!
DRIVE OUT SHELBOURNE TO TORQUAY DR., TURN RIGHT, GO ½ BLOCK AND SEE OUR NEW LOTS. AVAILABLE FOR BUILDING IN ABOUT 3 WEEKS! FULLY SERVICED. AVER. SIZE 70' to 75' FRONTAGES. NHA APPROVED. $85,800 EACH WILL CUSTOM DESIGN A HOUSE FOR YOU! CALL LEN WARDLE 386-8658. DEAL DIRECT WITH FRASER CONSTRUCTION LTD. OFFICE 382-8255.

EXCELLENT BUILDING LOT
Corner of Alderman and Craigflower. Complete blueprints for 3-bedroom home included. MAKE AN OFFER on the asking price of $2,950.00. Vendor requires immediate sale.
EILEEN PEARSON
386-4401 or 385-3609
Shirley Philips' Homefinders Ltd.

VLA PROPERTIES
I have several good open properties. ½-acre to 18 acres, qualified for VLA. Price $3,500 to $4,500. Also some good homes on ½-acres to 1 acre, ranging from $12,000 to $19,500 with and without basement. They qualify.
384-4962 D. L. Macdonell 388-5553
B.C. LAND
CITY 50x120 ..... $3,600
CENTRAL SAANICH ½ acre $4,000
CENTRAL SAANICH ½ acre 2 lots. Each $4,500
VICTORIA ¾ acre $7,600
TEN MILE POINT 80x180 ..... $7,950
3 of these lots should qualify for V.L.A. 2 N.H.A. approved.
For more information please call LOGIE DUNN
University Realty 477-1855 anytime

WATERFRONT
LANDS END RD. The last lot (to my knowledge) with easy access to a private sandy beach. 90x223. Easy driveway and steps to beach installed. $14,850. Excl. Lew Mollet, Island Homes Ltd., 386-7545 or 658-5275.

LOT 55x132
A perfect building lot near Carey Road, on Judah. No clearing to do, no rock to move. Priced low at $3,000.
Call Howie Craig at 385-3411.
KER AND STEPHENSON LTD.

$4,500 VIEW LOT
Situated on a cul-de-sac, on sewer, curbed and N.H.A. approved. Please call MRS. MARY HOLIZKI, Newstead Realty Ltd., 382-8117 or 658-3776.

OAK BAY
Rocky, interesting, and a challenge to the imagination, if you want seclusion and a panoramic view of the sea, this should be your lot.
Asking $10,000
Call MRS. CROSS, 386-7521
BOORMAN INVESTMENT CO. LTD.

CHOICE LOT .40 ACRE
Among new homes on Tanlee Cres. Keating, paved streets, city water, lovely treed location. $4,000 with terms.
Roy Hinchcliffe, 388-4271
J. H. Whittome & Co., 706 Fort St.

NEAR SWARTZ BAY
Over one acre, lovely wooded lot, partially cleared, driveway and house excavation completed. Piped water and power laid on. All for $9,000 with terms. Call Mr. Elwell, GORDON BULME LTD., Sidney, 656-1154 or 477-3989.

LOT—FERNDALE RD. — Excellent building site with 96 ft. frontage in this well treed area. Good soil and nice views. Full price $7,500.
MARK ZABEL
BUS. 382-4221 RES. 385-8101
RITHET AGENCIES LTD.

GORDON HEAD
2 acres high land, close to sewers. Potential subdivision in University area. Blue chip investment for cash at only $16,000. Call GEORGE CHAN at 386-2955, Res. 382-9416. Mayfair Realty Ltd.

BY OWNER. FIVE LOTS (UNserviced), near Wilkinson and Interurban Rds. Full price $7,500. If you want to get in on the benefits of rapidly rising property values, this is your chance!" Present owners going East. 386-2226.

WATERFRONT
CORDOVA BAY LOT
50x240. Price $10,500. Terms if needed. Edith Gutemar, Rithet Agencies Ltd., 382-4251, Eves. 385-8842.

BUILDING?
Large NHA approved lot in new subdivision. Call TERRY LAING, 385-6741 or 385-9664. Northwestern Securities Ltd.

SIDNEY building lot in cul-de-sac of new subdivision; on sewer, adjacent school. Asking $5,000. Call WINIFRED KNOX, 386-8231. COLONY REALTY LTD.

VIEW LOT. Size meets VLA requirements. Beautifully treed. Ideal location. $8,800. Adeline Nichol, 652-2090, 388-4401. Shirley Philips' Homefinders Ltd.

TWO CITY LOTS
View lots, with trees, quiet cul-de-sac. Sewered. Approx. 70x150. $4,500 and $5,500. Call BEVERLEY QUINN at 382-8117 or 388-5042, Newstead Realty Ltd.

SEA VIEW LOT
Approx. ¾ acre, upper level Cordova Bay. You can save by buying this now. $7,950. Terms. Please call TED CHARTRES, 386-2955, 385-5508. Mayfair Realty Ltd.

BUILDING LOTS
NHA approved. On sewer. Paved cul-de-sac. For more information. Phone 478-2076.
PHELPS CONSTRUCTION

CLEARED, LEVEL LOT 70x200, Meaford Rd., Langford. $2,500. MRS. FRASER, COLONY REALTY LTD., 386 3281.

LARGE DUPLEX LOT. ESQUIMALT on sewer. N.H.A. Sea view. $7,500. Terms. Secluded Cadboro Bay N.H.A. lot on sewer. $7,500. Terms. 479-4703.

¼-ACRE LOT CENTRAL Saanich, in subdivision. Call 383-8172 after 6.

BEAUTIFUL LOT FOR HOME OR summer cabin. Close to lake. Phone Cobble Hill 743-2471.

2-ACRE LOTS, METCHOSIN. JUST off Rocky Point Road. 478-3126

2 ATTRACTIVE VIEW LOTS, overlooking golf course. 382-4952.

1½ ACRES $2,900. PARTLY cleared. 7-mile circle. 384-1368.

CORDOVA BAY, WOODED SEAview lot, .80 acre, owner. 656-8251.

LARGE COLWOOD LOTS TREES, near new high school. 478-2838.

155 PROPERTY WANTED

CASH FOR YOUR ACREAGE AND LOTS
We want to build on them. We mean business!
Kasapi Construction Co. Ltd.
Phone 386-8191 Anytime

WE WANT AN APARTMENT SITE CLOSE IN. WE PAY CASH. KASAPI CONSTRUCTION CO. LTD., 386-6191.

155 PROPERTY WANTED

WANTED. BEACH FRONT OR beach view with seclusion. Up to $25,000 cash. Principals only. Victoria Press, Box 568.

LOTS OR ACREAGE IN ANY AREA
Vickery & Sons Ltd.
385-1285 382-2613

CASH NOW FOR LOTS
Gilmour Genat., 477-1096

IMMEDIATE CASH FOR BUILDING LOT. 384-6617.

156 ACREAGE FOR SALE AND WANTED

"BEAUTIFUL VALLEY"
"160 ACRES—TROUT STREAM"
Modern 3 or 4-BR ranch style home (approx. 1,500 sq. ft.) with double carport, Oil-O-Matic heating, rich growing soil with abundance of moisture year round. No bedrock. Approx. 20 acres cleared and partially cleared. Some excellent timber, ideal small cattle ranch. Two private schools very close. Just the place to board riding horses. One mile from thoroughfare. Very near to Shawnigan Lake and Island Highway and Mill Bay ferry. Low down payment and easy terms to first class purchaser. Asking price only $55,000. Call Roy S. Smith, 382-2157 anytime. Western Homes Ltd.

ATTENTION INVESTORS
SAANICH PENINSULA
1. 20 acres of good view land in Central Saanich. On municipal water lines. Ideal investment for future development. Asking Price $55,000 with terms.
2. Approx. 20 acres of nice treed property in North Saanich. Located in an area that is ready for development. Asking Price $45,000.
A. VICKERS
385-3435
P. R. BROWN & SONS LTD.

IF YOU DON'T NEED IT— SELL IT! WITH A CLASSIFIED AD IN YOUR DAILY NEWSPAPERS

JUST PHONE DIRECT, 386-2121 Ask for Classified

Ask for our special 6-time rate and save money—as soon as you get results, just phone and you pay for only the number of times the ad appears.

156 ACREAGE FOR SALE AND WANTED

WANTED AT ONCE
Calgary investor wishes to purchase raw land to hold for future anywhere on Southern Vancouver Island or Gulf Islands up to $30,000 cash available.
P. G. JACKSON
P. G. JACKSON LIMITED
631 FORT ST. 388-6658
ANYTIME

MONTREAL TRUST
Commercial Department
1037 Fort Street
Bert Badham
386-2111 Local 35
(Anytime)
Oceanfront acreage wanted. Up to 160 acres. No buildings.

SAANICH 30 ACRES
Southern exposure, gradual slope, few acres cleared, sandy loam soil, good springs, very little rock outcroppings. High part has beautiful view of Saanich Inlet. Small partly finished 2-bedroom stucco home. A good holding, farm or investment. Full price only $43,000. Call GEORGE CHAN, 386-2955. Res. 382-9416. Mayfair Realty Ltd.

RACE TRACK SPECIAL
NO. 1—5 ACRES LEVEL CLEAR LAND, WONDERFUL FOR HORSES OR CATTLE. $11,250 with $4,000 DN.
5 ACRES ADJACENT TO TRACK ONLY $8,500
COLIN MUNRO
Johnson & Co. 385-2471 anytime.

PUT YOUR $$$ WHERE THEY'LL GROW
4.74 acres, Douglas St. $23,500
9 acres Holland area (4½ mi.) $9,400
9 acres Prospect Lake area $18,950
1 acre (approx) Waterfront Land's End $13,850
3 acres (approx) Willis Pt. .. $5,950
1.28 acres Walc Rd., zoned .. $14,950
1.39 acres Keating X Rd. $8,500
4 acres Keating X Rd. $9,950
Excl. A. Kienman, 382-4698.
G. Randall Ltd., 384-8109.

THE YORKSHIRE
21.5 acres, suitable for subdivision, bordering the city of Courtenay, facing on hard-surfaced road. This property is realistically priced at $14,000. Interested parties contact Bob Squires, 384-0814 or res. 388-6706.
THE YORKSHIRE & CANADIAN TRUST LIMITED
737 Fort Street

36 ACRES PARKLAND WITH 2,000 foot river frontage. Never floods. Ideal for subdivision, resort or trailers. On road to Forbidden Plateau ski area. Adjoining 20 acre farm. Some cleared, balance small timber. 2-bedroom modern home, numerous outbuildings suitable for chickens, cattle or horses. Orchard and lovely garden. School bus, lights, phone. Write Box 1004, Courtenay, B.C.

HANDYMAN'S SPECIAL
5 acre at 5969 West Saanich Road. Beautiful cleared and treed land. Small cottage which can be made livable and well. Easily subdividable. Asking $10,000. Sign on property. Wills of Whittomes, 388-4271.
J. H. Whittome and Co. Ltd.
Victoria, B.C.

8½ ACRES — SALT SPRING IS. Fine parcel of property with year-round road on two sides. Near beach access, and 10 min. drive from Fulford Ferry. Make several fine home sites. Well and fruit trees already there. Priced right at $15,500—Please call Bryan Leverton, realtor, at 385-8012 anytime.

2½ ACRES SHELTERED WATERfront. Snake Harbor; for acreage Mill Bay, Cherry Point area.
385-5162
or 2828 Belmont Ave.

ACREAGE FOR SALE
Large or small, with or without home. Building lots, etc. Call GEORGE CHAN, the Specialist in Land. 386-2955, Mayfair Realty Ltd.

3 ACRE SECLUDED PROPERTY on Rocky Point Rd. Clear building site and well surrounded by lovely trees. 478-3776.

CASH FOR ACREAGE ADJACENT to sewer. Kasapi Const., 386-6191.

157 COMMERCIAL PROPERTIES

JACKLIN ROAD
SERVICE STATION
EQUIPMENT SALES
OR ? ? ? ?
4 commercial lots combined area over 1 acre with 320 ft. frontage. Asking $20,000. 2 acres adjoining with 64 ft. frontage. Asking $9,000. Combined properties offered at $28,000
Rex W. Hughes 479-3576
Colony Realty Ltd. 386-3281

INVESTORS
VALUABLE COMMERCIAL LAND
4.25 ACRES — $275,000
THIS PROPERTY IS THE LAST LARGE PIECE OF LAND LEFT IN THE CITY. IT IS APARTMENT ZONED AND CLOSE TO ALL SERVICES. FOR FURTHER INFORMATION CALL
383-5616, BETTY SHEA
Rithet Agencies Ltd.

SAFE INVESTMENT PROPERTY
Suitable for warehouse, sales yard, or car repairs. Double lot 120x120 with buildings, blacktop and fenced. Zoned light industry. Look at 737 Pembroke St. at present rented for $100 p.m. Full price $13,000. Terms can be arranged to suit.
PARTICULARS CALL GORDON THOMAS AT 384-7128 or res. 384-3116.
DOUGLAS HAWKES LTD.

DOUGLAS STREET—Over one acre well located between Mayfair and Woolco. Commercial zoned. Available for purchase or lease. For particulars phone MARK ZABEL at 382-4221.
Rithet Agencies Ltd.

158 FARMS FOR SALE AND WANTED

METCHOSIN FARM
Over 20 acres of arable land fenced and cross fenced. Frontage on two roads. Large barn with 15 box stalls. Small two bedroom cottage on city water and utilities. Phone in house and barn. Only $29,000 full price. PHONE GEORGE LEE, P. R. BROWN AND SONS LTD., 478-1803 or 385-3435.

159 GULF ISLANDS PROPERTIES

BEAUTIFUL PENDER ISLAND
$4,900
Two-bedroom modern home, living room with fireplace. Cabinet kitchen with nook. Sunroom. Part basement. Garage. Fruit trees. Year-round water supply. Situated on 4 acres, 2 acres cleared, remainder in mature trees. Net taxes $1.
For Waterfront Properties See Column 152
FRED McLAUGHLIN
383-7115 Etlema Realty 478-8029

SALT SPRING LANDS LTD.
Largest Gulf Islands Realtor
Box 69, Ganges — Phone 537-5518

NOTICE TO CREDITORS

JOSEPH ANTON BILGERI (OTHERWISE KNOWN AS JOSEPH BILGERI, OTHERWISE KNOWN AS JOSEF BILGERI), formerly of Sidney, B.C., Deceased.

NOTICE IS HEREBY GIVEN that Creditors and others having claims against the estate of the above Deceased are hereby required to send them to the undersigned Administrator c/o Jackson, Baugh Allen & Russ, at 895 Fort Street, P.O. Box 248, Victoria, B.C., before the 20th day of November, 1967, after which date the Administrator will distribute the said estate among the parties entitled thereto, having regard only to claims of which the Administrator then has notice.

PETER D. MEYERS,
Administrator.
By Jackson, Baugh Allen & Russ, his Solicitors.

$6,000 or Quit!

—Klaus Muenter

Inspector Gelsvik with some friends

* * *

SPCA Presents Firm Demand

By KLAUS MUENTER

NORTH COWICHAN—The SPCA told North Cowichan and Duncan councils, services must be discontinued if a new contract does not provide at least $6,000.

The amount would be shared between North Cowichan and Duncan.

The increase would be about $3,000 and the new contract must be signed by the end of this year.

SPCA President James Egan made it clear his society is no luxury but a necessity.

He said terms of agreement between the local SPCA branch, the city and North Cowichan remained unchanged since 1959.

Big Area to Cover

"The society is aware of inadequate service, but it is due to lack of finances."

Duncan-stationed SPCA Inspector Ingolf Gelsvik covers an area from the Malahat to Ladysmith and Maple Bay to the west coast at Port Renfrew.

Mr. Egan said "we would point out that a most comprehensive brief was presented to the joint council in 1965 by Mary Waldon requesting additional financial assistance.

"No action was forthcoming and the situation has steadily worsened.

"Unless the joint councils agree to re-negotiate the contract with the terms set out in this brief, I see little alternative other than suggest to my committee that we withdraw our services from the municipality and the city."

Mr. Egan explained under the terms of the present contract the SPCA supposedly receives 90 per cent of dog license fees plus grants.

"It does not represent the true picture, for it costs the society 20 per cent for the collection of licence fees.

"Thus we actually only receive 70 per cent of the dog tax.

"Our expenses were $957 leaving us with a net of $3,049 to operate."

All-Day Telephone

Mr. Gelsvik said his working day begins with dawn and ends at dusk in the summer and except for two weeks vacation he is on call 24 hours a day throughout the year.

His salary is low.

His wife receives a small amount for answering the telephone which at times rings all day long, and the couple is supplied by the SPCA with modest living quarters.

Mr. Gelsvik does not complain loudly.

He loves to work with animals and on various occasions he has been praised at council meetings for his consideration in the execution of his job.

He has been the inspector for the past five and a half years.

"I enjoy working with animals but sometimes you have to have to have a pretty thick hide particularly when people phone up late at night telling me a stray animal has been hanging around their place for several days.

"Sometimes unreasonable people give me a blast for something I cannot help or change.

"In an emergency I never ask questions but jump in my truck and go.

"The abandoning of animals by thoughtless or unfeeling people still is the greatest cruelty.

"It happens almost every day."

One of the jobs Mr. Gelsvik does not like is destroying animals when the shelter becomes overcrowded.

"It just has to be done because there are not enough homes available for them."

Morton

Clegg

* * *

Reeve, Councillors Make Future Plans

NORTH COWICHAN—The reeve and a councillor will seek re-election and a councillor has announced his intention to resign at the next council elections, in December.

Reeve Donald Morton and Coun. Margaret Robertson will seek re-election.

Coun. Reginald Clegg will not run again for council.

* * *

Mind Science Lags in B.C.

NORTH COWICHAN — British Columbia is 15 years behind the rest of Canada in mental health care, North Cowichan council was told by Coun. Margaret Robertson.

She reported on a Central Vancouver Island Union Board of Health meeting at Qualicum.

Coun. Robertson said "Dr. S. E. Jensen stated the unit no longer has a clinical psychologist because highly trained personnel can receive higher salaries in fields other than government.

* * *

"The number of referrals is increasing.

"There is a six-month waiting period now."

She noted the summer camp at Shawnigan Lake for emotionally disturbed children showed a definite improvement, but only 24 children out of 200 could be accepted.

"They had inquiries from Victoria and Vancouver, but of course outside children could not be admitted."

A special seminar for teachers will be held next month.

* * *

Coun. Robertson told council a division of the present Learge health unit was considered again.

"It is the second largest unit in the province, serving a population of 105,000 people."

The proposed division would include the Alberni Valley, the west coast, Qualicum and Parksville in the north, and the Malahat, Cowichan, Lake Cowichan, Nanaimo and Nanoose in the south.

* * *

Coun. Robertson said a public health official congratulated the Cowichan area on its new hospital.

"He stated Nanaimo looks on it with envy because at the present time Nanaimo is struggling to equip its extensive care unit, and the money is just not available."

Coun. Robertson said at the meeting of the Associated Boards of Health at Vancouver, Deputy Minister J. A. Taylor said more and more care must be given to the pollution problem to preserve the original beauty of the province.

* * *

She said "Dr. C. J. G. MacKenzie of the faculty of medicine, UBC, told us 50 per cent of the population in the United States are living in air pollution, and the fringe of this pollution has reached British Columbia. "Pollution complacency would be disastrous with increased industrialization and rising population.

"He told us without due care our environment could be changed from living in a garden to living in a death trap."

Rum and Cognac Did Not Mix

NANAIMO—A man had been drinking rum on his sloop Cognac before he fell overboard on Sunday, a coroner found Thursday.

Coroner Russ Inkster said at the end of a three-day inquiry that a blood alcohol test of the dead man showed a reading of .27 per cent.

Andreas Schueller, 44, of Burnaby, was dragged behind his yacht for four hours off Nanaimo while his wife Barbara and a friend, Elizabeth Austin, tried in vain to haul him back on board.

An autopsy showed the victim had drowned.

"In the first place, he disobeyed the rules of safety at sea by wearing an uninflated life jacket. Secondly, he did not exercise the necessary caution required to fix sail fittings while the yacht was moving," Coroner Inkster told the Colonist after ruling that Mr. Schueller died as a result of his own negligence.

"The ruling stated, "Death was due to drowning as a result of falling overboard in an intoxicated condition."

Mrs. Schueller and her companion threw him a rope during their attempts to help him back on board. This was found entangled around him when the cutter CCGS Racer answered the women's SOS calls.

RCMP are understood to still be investigating the incident.

Inkster

Russians Make Chess Tour

NANAIMO — Two chess grandmasters, will simultaneously play 50 Vancouver Island chess players at the Shoreline Hotel Oct. 14, between 2 and 8 p.m.

The experts, who are on a chess playing tour across Canada after the International Chess Tournament in Winnipeg, are 30-year-old Boris Spassky and Paul Keres, 51.

Spassky is the current No. 2 ranking player in the world and Keres is many-times challenger to the world title.

The tournament is being sponsored by the B.C. Chess Federation. However, senior players will be required to pay $4, and junior players $2, which will go towards the $50 fee for each Russian.

Nanaimo, selected because of its central location on the Island, is expected to attract club members from Victoria, Campbell River, Courtenay and the Albernis.

The Victoria Silver Threads group will also be represented.

Spassky won $5,000 last year when he took first prize at the Platigorsky Chess Tournament in California, remaining undefeated in 18 games with top world players.

Both men grew up in a chess atmosphere; there are 3,000,000 active players in the Soviet Union.

Nanoose Checked

Health officials kept a check on radioactivity in Nanoose Bay during the two-day visit of the nuclear submarine USS Swordfish.

Dr. A. A. Larsen, spokesman for the provincial health department, said samples of water and oysters from the area were taken before the arrival of the nuclear sub. Others will be taken for comparative purposes in the next few days.

* * *

Both sets of samples will be sent to Ottawa for analysis, he said, and the results of the tests are expected to be known in about two weeks.

No immediate increase in radioactivity in air or water was apparent during the visit of the Swordfish to Canadian waters Tuesday and Wednesday, said Dr. Larsen.

The first visit to Canada's West Coast by a nuclear-powered vessel posed new problems for health authorities, he said.

* * *

Dr. Larsen added: "While there was no real feeling among Canadian officials that any hazards existed, it was felt desirable to be able to reassure the public definitely through monitoring carried on by Canadian specialists in this field."

Brigade Plans Open House

St. John Ambulance Brigade will hold an open house at its headquarters, 941 Pandora, at 8 p.m., Oct. 12. Saanich Constable William Chisholm will show two safety movies, Mechanized Death and The Story of John Hall.

Landslide Blamed In Death

CAMPBELL RIVER — A chokerman was killed instantly Thursday when a loaded logging truck crashed down the side of a hill at Rock Bay and landed on top of him.

He was Larry Merlo, aged about 30, from Little Bear Bay, one bay north of Rock Bay, 35 miles north of Campbell River.

The accident happened when the side of a hill caved away at the operation of Reliable Logging Co.

The driver, Albert Scott, of Campbell River, escaped injury.

Sports Car In Crash

CAMPBELL RIVER — Russell Davies of Gold River received facial and leg injuries Thursday night when his sports car left the highway to Gold River. The accident happened between Forbes Landing and camp 8. Davies was treated at Campbell River Hospital and later released.

IT'S KILSHAWS
1115 Fort Street
AUCTION
Over 350 Lots of
QUALITY MODERN FURNISHINGS
TONIGHT at 7:00 p.m.
As new Chesterfield Suites and Lounges, Dinette Suites, Fruitwood Coffee Tables.
Mr. and Mrs. Bedroom Suites
"Malcolm" 8-pcs.
Mahogany Dining Suite
(Cost $900.00)
Hollywood Beds, Chests, Dressers, Occasional Chairs, Nest of Tables, Lamps, Bookcases and Desks.
COTTAGE PIANO
Automatic Washer and Matching Dryer (Kelvinator), De Luxe Apt. Electric Ranges, Refrigerators.
PHILIPS STEREO COMBINATION — Good TV Sets
China, Glassware and Bric-a-bac
A Capacity Sale For Your Inspection
Kilshaw Auctioneers Ltd.
1115 Fort Street 384-6441
For your sale or cash guaranteed appraisals call KILSHAWS.

REX MORGAN

HI and LOIS

KERRY DRAKE

ARCHIE

LIL ABNER

JUDGE PARKER

BLONDIE

RIP KIRBY

POGO

MARY WORTH

Garden Notes

Be Safe, Not Sorry

By M. V. CHESNUT

We all know that man lives to a greater age today than he did 200 years ago. By the same token, there is less disease and a greater lifespan in the civilized countries than in the undeveloped nations of the world. It is rather interesting to compare the methods we use in the home to keep ourselves healthy with the techniques we use in the garden to maintain health in our plants.

Within the home, we rely upon cleanliness, hygiene and good nutrition to prevent disease — soap and water and the proper sanitary disposal of our wastes are the principle weapons against infection. In the garden, we do almost nothing to PREVENT disease — we wait until our plants are sick, then squirt them with dusts or sprays. If we followed the same practices in our homes, we would be living in filthy squalor, relying upon "shots" and pills to keep us alive rather than sanitation.

★ ★ ★

Seems to me we would have a lot fewer of those mysterious losses in the garden if we were to pay a bit more attention to hygiene and sanitation, adapting some of our indoor practices to outdoor uses. A really good cleanup in the fall, for instance, can go a long way toward healthier plants and better growth.

A good example of what I mean can be found in the control of botrytis disease in peonies. This is a common and unpleasant fungus infection that dries up or rots the flower buds before they can open, and is probably the most common cause of flowerless peonies.

★ ★ ★

The infecting organism — a sooty black fungus spore — spends the winter on the base of the stems of the old foliage, ready to attack the young peony shoots as they come pushing their little red noses through the soil surface next spring. If we cut down all the spent peony foliage at soil level or even a little lower, taking it away to the incinerator, this simple act of garden sanitation will do more to clean up botrytis than all the sprays and dusts in the garden shops.

Fallen fruit, lying on the ground provides an ideal winter home for all kinds of pests and disease spores. Grubs hibernate in these windfalls, emerging as fully-fledged egg-laying winged adults in the spring, ready and willing to infest our trees and plants.

Brown Rot, Apple Scab and a dozen other plant diseases can live through the winter on fallen fruit and on leaves and other litter that collects in the hedge bottoms, releasing air-borne spores next year to re-infect our own and our neighbors' garden plants. A rake and a bonfire are powerful weapons against these plagues.

It is equally bad business to leave any fruit hanging on the trees all winter, for these are another common source of infection. The mere fact that the fruit doesn't fall at the proper season is a sure sign that something is wrong, and usually these hangers-on will be dried-up, mummified fruits by spring, still on the trees and shedding clouds of disease spores to float through the neighborhood, spreading infection over a wide area.

★ ★ ★

All such persistently clinging fruits should be picked or knocked off, gathered up carefully and either destroyed in the incinerator or buried deeply.

'Good Mother Test'—by ERMA BOMBECK

It's Love They Want Most

Those of you in the labor market know what a job description is. It's a form that sets down the qualifications and nature of a job, typed just before they made all the changes.

There has never been a job description for mothers. To begin with, if there were such a document, there would be such a recession in births the government would have to stage tribal fertility rituals to get the country populated again.

★ ★ ★

The image of a mother has always been in the hands of professionals: hairdressers, psychiatrists, bridge partners, husbands, neighbors and teachers.

You're therefore a good mother if you can: look well, curb your hostilities, make a slam bid, maintain a hot stove, keep track of your kids and still have time for the Sunshine Committee.

★ ★ ★

Anyone care to hear what children consider a good mother? Theirs is a personal evaluation. They didn't so much care if she worked at home or in an office, kept a clean house, pinched back her petunias or changed the paper in the bird cage with any regularity.

They loved their mothers best in the kitchen when she made thin pizza, popped corn, made sloppy chili, let them eat with dirty hands once in a while, didn't nag at them while eating, let them eat ice cubes and lick bowls.

They liked their mothers when they admitted a mistake, praised them, kissed them (privately), laughed, and kept their confidences a secret. (Most of those polled said they couldn't trust their mothers on the last point.)

They loved mothers who didn't show off, go to school to complain, brag about them in their presence, have a lot of headaches, or a lot of junk sitting around the house that they couldn't touch.

★ ★ ★

They loved mothers who trusted them occasionally to say the right thing, wear the right thing and act the right way. They loved mothers who let them make a mistake on their own without saying, "I told you so."

They loved mothers who smelled good, made a big deal over their birthdays and wanted to know where they were going and who they were going with.

★ ★ ★

But mostly (and this came up often among those questioned), they loved mothers who could listen and not talk at them all the time. They wanted a mother who would actually stop what she was doing sometime and look at them when they talked.

In a formal job description, the last five paragraphs would be summed up quite briefly as "Love them."

The Little World of SHEILAH GRAHAM

Dinah Shore Next Mame?

NEW YORK (NANA) — **Dinah Shore** is first in line to take over for **Angela Lansbury** in Mame when Angela leaves the long-run Broadway show at the end of May for a stand in California, then London.

★ ★ ★

Mrs. Howard Hughes — **Jean Peters** — varies the monotony of life in Las Vegas with frequent visits to the home Howard rented for her in Beverley Hills. Problems? **Terence Stamp** has joined the flower children. Flowers, beads and bangles all over the place . . . It's true, his long romance with pretty **Jean Shrimpton** is over. He's seeing more of **Julie Christie** than is warranted by the fact that they co-star with **Alan Bates** in Far from the Maddening Crowd, which returning reporters from the MGM International bash in London tell me is stolen by Mrs. Bates. This is a period piece but Julie's hair in the film is contemporary.

★ ★ ★

A funny aspect of **Warren Beatty's** Bonnie and Clyde — in the picture he plays an almost impotent man. This just about makes Warren the greatest actor we have in films today . . . He'll be fighting it out with **Rod Steiger** (In the Heat of the Night) for the Oscar next April.

★ ★ ★

It's a waste of time making appointments with **Eddie Fisher** these days. He'll say yes and then not turn up. The music editor of a top wire service got a yes, then no show. It occurs to me that if Eddie wants to get the money he insists **Elizabeth Taylor** owes him, and he does, he should turn his engagement to **Connie Stevens** into a wedding. Elizabeth is generous and softhearted.

★ ★ ★

Tony Perkins is up for Catch 22, the **Mike Nichols** film. Tony, now filming, She Let Him Continue with **Tuesday Weld**, who is the most underrated actress in the business, would also like to star in the movie version of **George Plimpton's** best-selling football story, Paper Lion. Tony was reminding me during the weekend that it is now 12 years since he started his movie career in Friendly Persuasion —with **Gary Cooper**. You can't have a better start than that.

Overheard at the latest preview of The Penthouse — "Shush, be quiet. This picture is really about Vietnam." And here I thought it was about two men and an evil woman who terrorized a married man and his girl who are having an affair in a penthouse. The nearest they get to Vietnam is talking about an alligator in a sewer.

★ ★ ★

British actor **Richard Todd**, discussing the hippie drug takers of San Francisco with a London reporter: "The majority were inarticulate and had no reason for taking drugs apart from being young, rebellious and sheeplike. It was an eye-opener. Those kids were half dead already." Richard recently completed a hippie movie titled The Love-ins, "But the kids, they didn't know what love was."

★ ★ ★

Mick Jagger's girl, faithful **Marianne Faithful**, starring with **Alain Delon** in Motorcyclette, can't even ride a bike. So director **Jack Cardiff** will have a boy stand-in for Marianne who has long blonde hair — the boy as well as Marianne . . . Since the U.S. immigration is negative on the **Rolling Stones** working here again, that $4,000,000 touring offer has gone a glimmering.

★ ★ ★

The Battle of Waterloo is on again after being off again because of the high budget involved. Now **John Huston** says **Byron's** Sound of Revelry by Night, preceding the Hush, Hark of the guns of Waterloo will be filmed next May, with **Richard Burton** as Napoleon, and **Peter O'Toole** as Wellington — with the Bulgarian army as soldiers on both sides. **Dino de Laurentiis** who likes big projects will produce for Paramount release. Perhaps we will see **Elizabeth Taylor** as Josephine.

★ ★ ★

Sheila MacRae isn't wasting a minute as the happy bride of The Honeymooners producer, **Ronald Wayne**. She is hostessing a five-times-a-week radio show with Ronald producing from their very own honeymoon cottage in Miami, and for their very own company, Beegee productions. I have never thought Sheila was particularly talented, except with her imitations, but no matter what I thought or think, she's obviously doing marvellously.

Back to Heredity

SYDNEY HARRIS

The history of mankind is made up of many pendulums swinging wildly from one extreme to the other. Each generation seems to give the pendulum a push in the opposite direction.

Nowhere is this more evident than in the theories of child-rearing. I think it is about time for a little push back toward "heredity."

★ ★ ★

Fifty years ago, and more, heredity was blamed for many children's woes. "It's in his blood," parents would nod sagely. "Uncle Henry was the same way."

Then, as psychiatric research moved forward on many fronts, we began to appreciate the tremendous importance of environment. This was a healthy correction of attitude — because we now know for a fact that environment influences neurotic tendencies among children more than heredity does.

But perhaps we have gone as far as we can in this direction. Environment is important — but it can only work with the material it gets. The child is not a piece of putty at birth, but already has a deep, inner structure of personality traits.

These traits can be encouraged or thwarted, but parents are not God. Only God can "create"; all parents can do is "contrive" to make the best use of the materials they have been given.

★ ★ ★

Most modern young couples, especially the educated ones, are too conscious of environment influences, and too unaware of hereditary dispositions. This often gives them a false sense of guilt when their children do not turn out according to the recipe in the psychologists' cookbook.

I suspect that many parents assume too much blame when the children fail to react in the "right" way, and also take too much credit when the children become worthy human beings. There are forces operating in both directions that go deeper than environment.

★ ★ ★

Respect for personality is perhaps the most important attitude for a parent to cultivate — that is, not trying to make the child into something he is not and never can be, but working patiently and lovingly within the limitations of the child's God-given constitution.

We can't make silk purses out of sows' ears, but we can make good sows' ears out of bad ones. This modest achievement is admirable enough for mortal man.

PIXies By Wohl

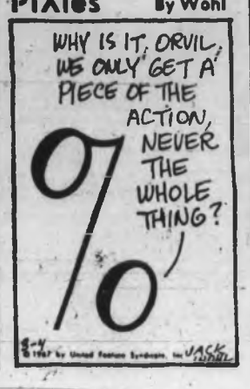

Jail Term Results From Drugs

* * *

Courtroom Parade

Ricky Kardera, 18, of CFB Esquimalt, was sentenced in central magistrate's court Thursday to one year in the young offenders' unit with an indefinite period of one year for the possession of marijuana for the purpose of trafficking.

Magistrate William Ostler passed sentence after considering a probation officer's report which defence counsel Lloyd McKenzie labelled as "too negative."

Mr. McKenzie said the report made no mention of Kardera being presented with the certificate of achievement from the Order of St. John for giving mouth-to-mouth resuscitation to a heart attack victim until medical assistance arrived.

'ALARMING INCREASE'

Mr. McKenzie said: "I think it is safe to say that in the category of drugs prohibited under the Narcotic Control Act, marijuana is certainly the least of them."

Magistrate Ostler said: "There is an alarming increase in marijuana use and in trafficking.

"I note that you are bitter toward the young man who gave evidence, and feel that you were framed."

MEETING ARRANGED

Evidence was given in Kardera's trial that a meeting was arranged, in conjunction with the RCMP, between a sailor and Kardera at the main gate of CFB Esquimalt on Aug. 3.

Kardera was found then to have on him a substance later found to be marijuana.

Magistrate Ostler said: "It is not for me to descend into the controversy that surrounds this drug. It is for me to enforce the law and follow the guidelines set by the higher courts."

□

Dennis Hill of Port Alberni was fined $150 for keeping liquor for sale. He had pleaded not guilty.

Det. Thomas Smith said he kept a watch on an apartment in the Lady Simcoe Aug. 23 and saw between 20 and 30 people enter and leave the suite during a 150-minute period.

In the apartment, the detective found seven 26-ounce bottles of liquor, several partly filled bottles, 24 mickeys of liquor, 26 bottles of beer and assorted pop.

Det. Smith said Hill told him he paid the rent on the apartment and that most of the liquor was his. He said he was having some friends up for a game of cards.

□

Wong Lum, 76, 1619 Pear, was fined $350 on each of two counts of supplying false information to the immigration department. The charges followed information Lum gave in June, 1965, about relatives.

Yok Wan Leung, 1137 Caledonia, was fined $200 for supplying false information to the immigration department. She confessed to the department last February that she had lied about the size of her family when filling in immigration papers in November, 1964.

□

A teen-ager who punched a fellow motorist in the face at the Town and Country parking lot July 6 was fined $75 when he pleaded guilty to assault causing bodily harm.

David Henson, 19, 3408 Browning, was also placed on a $100 bond for four months and ordered to surrender his driver's licence for that period.

Prosecutor Cory Stolte said Henson tried to park in a spot partially occupied by another car. He then drove to another spot, walked over to the motorist and punched him in the face, breaking his nose.

Henson said he was backing into the spot when the other motorist drove in.

□

Gordon Sillars, 2574 Graham, was fined $300 and had his licence suspended when he was found guilty of impaired driving. Constable William Wyatt said Sillars drove erratically on Esquimalt Road, Sept. 23.

□

Joseph Crosby, 660 Jones Terrace, was fined $35 for careless driving.

Meetings Continue

A series of special meetings in Parkdale Evangelical Free Church, which began Thursday night, will continue at 8 p.m. today and Saturday. Theme of the meetings is A Deeper Life. Guest speaker is Rev. Tudor Jones, national home director for the Japan Evangelistic Band. For many years he was a Baptist missionary in Japan and is well-known in Victoria.

FALL SHRUB SALE!

25% to 45% Savings on B.C. Nursery Stock Shrubs and Rhododendrons

Mexican Mock Orange (Choysia Tenata)—Limited quantity of this very desirable garden shrub. White flowering and attractive, perfumed foliage. Sale, each **1.66**

Dwarf Rhododendrons — Named varieties — blue and pink. All fully hardy—excellent for the Victoria area. Sale, each **67¢**

Clematis—Named varieties—Montana Alba white, Montana Phbra pink, Montana Tetrarose red-pink. Fine, healthy specimens, approx. 3 ft. to 4 ft. Sale, each **1.44**

Named Camellias—Famous names in the Camellia world—Blood of China, Kings Ransom, Lady Clare, Kramer Supreme, Pink Pagoda, Akashi Gata. Limited quantity. Sale, each **1.44**

Home Landscape Shrubs—Grouped for easy selection: Aucuba, Choysia, Pyracantha, Cotoneaster, Dwarf Cypress, Yucca Filimentosa, Cotoneaster Gracilis, Hyrangea, Flowering Currant, Variegated Elwood, Climbing Hydranges, Witzeliana, Pfitzer Juniper and others. All at one low **Sale price**, each **1.66**

Save on these Young Evergreens

Sale **1.32** each

Grouped for quick selection. Callistemon, Cotoneaster, Daphne Cneorum, Daphne Barkwoodii, Golden Privet, Pernettya, Austrian Pine, Laurels, Skimmia, Thuya Evergreens, Viburnums. All at one low price.

A specialist nurseryman will be in attendance in the Bay's Garden Shop to offer his assistance and instructious when required. Shop early for your shrubs and rhododendrons—many items are in limited quantity. Shrubs are available to growers for propagation.

Large Rhododendron Shrubs—These are No. 1 specimens with excellent root systems in five-gallon cans. Famous named varieties including Loders White, Mrs. G. W. Leake, Pink, Sapho White, Purple Blotch, Spitfire Red, Light Trilby, Red Velvet, Vulcan, Dark Red, and some others. All are named and labelled by name and colour. Fully hardy and acclimatized for Victoria. Sale, each **12.44**

Named Specimen Rhododendrons—Finest quality specialist grown specimens in 2-gal. cans. All labelled by name and colour. Including Anton Van Welie, Autumn Gold, Blue Peter, Cynthia, Graf Zeppelin, Van Ness, Damozel, David, Jan Dekens, Kluis Sensation, Marinus Koster, Mother of Pearl, Spitfire and others. Sale, each **4.66**

Named Bright Crimson Rhododendron Special—The very outstanding named variety "JEAN MARIE MONTAGUE" . . . a beautiful, bright crimson, fully hardy rhododendron which has British Horticultural Society's 4-star rating. Good size, well grown specimens. Sale, each **7.88**

Japanese Heavenly Bamboo (Nandina Domestica)—A beautiful summer flowering shrub followed by showy red berries. Will grow 6 to 8 ft. in height. Sale, each **1.44**

Japanese Evergreen Azaleas—Fine selection of named varieties for a colourful early spring display. Including Blaauws Pink, Chopin, Helena, Hindo-Di-Giri, Joan Cairns, Leo, Macrantha, Mother's Day, Palestrina, Purple Splendor. Sale, each **1.38**

Large Size Evergreens—Various sizes over 3 ft. All are top quality with good root ball and grouped in one price for quick selection. Collection includes: Elwoodii, Columnaris, Witzeliana, Pyramidalis, Atcantia. Sale, each **4.88**

Japanese Maples (Palmatum Atropur Purea)—The Japanese maples are slow-growing trees that make attractive landscape specimens. Rich, full colouring, dainty leaf design, fully hardy. Limited quantity. Sale, each **4.88**

Japanese Bamboo "Metake" — Very fine large specimens. One of the very showy varieties considered most desirable by professional landscape specialists. Very strongly rooted. Sale, each **6.95**

Coloured Broom (Cytisus)—All good sized specimens including some hard-to-find named variety colours: "Goldfinch"—claret and gold; "Dragonfly"—yellow and brown; "C. E. Person"—Redwing; "Praecox Alba"—early white. Sale, each **1.55**

Polyanthus — the finest strain developed by Vetterle and Reinat of California—an unusual opportunity of fine lineage selected plants. Sale, each **50¢**

Primulas — the finest qualtiy "Mauser" strain from Germany. Richest colouring and completely hardy. Sale, each **44¢**

Large-Size Camellias—Specialist grown, healthy, hardy specimens. Named varieties in red and pink. Sale, each **4.77**

Juniper Collection—Including the low spreading green varieties, the very prostrate ground-hugging variety and semi-prostrate varieties—including some blue and green. Collection includes: Sabina, Blue Danube, Sabina Hicksi, Glauca Hetzi, Sinensis Pfitzer, Pfitzer Compacta, Pfitzer Clauca and Pfitzer Golden. Sale, each **1.55**

Hardy Evergreens Sale Priced

Sale **69¢** each

Young evergreens fully hardened and ready for planting in permanent location or growing on and replanting. Very healthy and guaranteed. This is an excellent way of purchasing more shrubs for less. Collection includes: Junipers—green and gold; Cedar Deodora, Sabina Hicksii, Sabina Blue Danube and several others in smaller quantities.

The BAY garden shop, 2nd level, parkade

NO DELIVERIES . . . Pick Up and Save in The Bay, Garden Shop, 2nd Level Parkade . . . Shop Early, Many Items Are in Limited Quantity

Shop Friday 9 'til 9, Save on KEM Interior Quality Paints

Brighten the Walls and Ceilings of Your Home, Paint the Woodwork and Trim with Kem Top Quality Indoor Finishes

Use Kem High Gloss Full-Lustre Enamel, Kem Glo Velvet and Kem Glo Finishes

Sale, qt. 3.09 gal. 10.69

Kem Glo—the miracle soft lustre enamel for kitchens, bathrooms, woodwork. Ready to use, no undercoat necessary. One coat covers most surfaces. Flows easily with brush or roller, dries quickly. Looks and washes like baked enamel. In moonglow, platinum, limelight, pink chiffon, juniper, candlelight ivory, firefly denium, clove beige, bird green, morning sun, trillium clear blue, vanity yellow, Niagara blue, antique white, forsythia, new beige, rose taupe, festival turquoise, blossom pink, calamine blue, almond tan, cambridge green, arbor green, dusty beige.

Kem High Gloss—The full lustre enamel that retains its high, polished glow after repeated washings. Excellent for kitchens, laundry areas—wherever a high washable gloss is wanted. Over 800 tints available.

Kem Glo Velvet—Looks like real velvet . . . use on walls, ceilings, woodwork. Easy to apply, dries quickly. Has no harsh, "painty" odor. Wears for years. Easy to wash.

Quick-Drying, Easy-to-Use Super Kem-Tone in Wash-and-Wear Colours. Sale Priced.

Sale, qt. 2.49 gal. 8.49

Super Kem Tone—ready to use—one coat covers most surfaces. No "painty" odour, dries in 30 minutes. Scrubbable, wash and wear colours: Moonglow, platinum, limelight, pink chiffon, juniper, candlelight ivory, firefly, denim, clove beige, highgate green, morning sun, trillium, edgewater blue, vanity yellow, aqua, bone white, forsythia, beige, rose taupe, holiday turquoise, apple blossom, blue bell, satinwood, cambridge green, melodie green, sandrift.

Dynel Roller and Tray—For rough, uneven surfaces. Makes application faster. Easy to clean up after. Sale, roller and tray **2.19**

Baycrest Windsor Paint Brushes—Good quality pure hog bristles set in rubber. 1", Sale, each **69¢**. 2", each **1.09**. 3", each **2.49**. 4", each **3.49**.

The BAY, paints, lower main

Hudson's Bay Company
INCORPORATED 2ND MAY 1670

Use Your P.B.A. or 'Charge It'

Smart shoppers know it costs no more at the Bay

VICTORIA'S GREAT STORE, DOUGLAS AND FISGARD. OPEN DAILY, 9 A.M. TO 5:30 P.M. SHOP THURSDAY, FRIDAY, 9 'TIL 9. DIAL 385-1311.
JORDAN RIVER, COBBLE HILL, DUNCAN, GANGES, GULF ISLANDS CALL ZENITH 6040 (TOLL FREE).

Expo Blastoff

West Goes East

MONTREAL (CP)— The cowpokes, gunslingers, bronc busters and Klondike Kates are here for what is being billed as the roughest, toughest western weekend ever seen outside the West.

"Everything seems to be running to form," one spokesman drawled at Expo 67's Western provinces pavilion Thursday when he estimated some 6,000 Edmontonians and Calgarians will be in town.

It all starts today—Calgary Day at Expo—with Indian tribal dances and square dancing at Chateau Champlain Plaza in the heart of Montreal.

Alberta Day, Saturday, also will be kicked off bright and early with a mammoth parade. On Sunday—Edmonton Day—informality will be the keynote, with presentations combining the abandon of Klondike days with a light-hearted but dramatic portrayal of industry.

CHUCKWAGONS READY

Calgarians have been busy for more than two weeks whipping up a program designed to recapture the gaiety, color and hospitality of the Calgary Stampede.

They have prepared chuckwagons, arranged transportation for top-calibre horses and bought hundreds of pounds of ingredients for flapjacks and bacon that will be served to spectators at the Champlain Plaza and Place Ville Marie today.

The morning blast-off will signal day-long festivities. But a slightly less informal moment will come at approximately 3 p.m. when Calgary Mayor Jack Leslie will be welcomed by Commissioner-General Pierre Dupuy at Place des Nations, ceremonial heart of Expo.

Mrs. Roach

Pioneer Dies at 88

Funeral services for the Centennial Pioneers' Association's founder and first president, Mrs. Selina Roach, wil be held at 1:30 p.m. Saturday in Hayward's chapel, 734 Broughton.

Mrs. Roach died Wednesday in St. Joseph's Hospital at 88.

She was born in Victoria and was for many years Diocesan Dorcas secretary and a member of St. Saviour's Church since 1909.

She is survived by sons, Clifford and Kenneth, and a daugher, Mrs. Kathleen Stewart, all of Victoria. Mrs. Roach is also survived by seven grandchildren and seven great-grandchildren.

Rev. P. V. Atkinson will officiate at the service.

Bryant Sees Big Vote

Early indications forecast a heavy vote in this year's Esquimalt municipal elections, Reeve Ray Bryant said Thursday.

The reeve observed that 117 new resident electors and tenant electors had registered this year, as opposed to 11 last year, giving the municipality approximately 4,410 voters.

Reeve Bryant said council had tried to encourage registration and was extremely happy with the increase this year.

He attributed much of the increasing interest in voting to the work of the Association of Women Electors.

Cyclist Hurt In Crash

A 27-year-old motorcyclist is in fairly good condition with a fractured right leg suffered in a collision with a car Thursday afternoon at Blanshard and Heywood.

Steven Rayner of 3401 Berwick was headed north on Blanshard when his motorcycle collided with car turning onto Heywood and driven by Winnifred Rowland, 69, of 895 Heywood.

Miss Mildred Chrow, 1016 Craigdarroch, suffered lacerations to her elbow and right ankle when she was struck by a car at Fort and Craigdarroch Thursday afternoon. City police identified the driver as John McNeill, 966 Maddison.

1. 13-Pce. Tea Set—Complete service for 4. Porcelain, featuring pixie doll with poodle design. Sale, set **88¢**

2. Kaleidoscope — With 3 snap-on heads. Colourful for pre-schoolers. 9¼" long, 2⅞" head. Tremendous value. Sale, each **88¢**

3. 10-Key Xylophone—Metal musical xylophone on stand. 12½"x4½"x6½". Includes 2 plastic mallets and song book. Sale, each **88¢**

4. Friction Cars—Police or fire chief cars in heavy duty, non-toxic steel. Motor makes realistic sound. Sale, each **88¢**

5. Kido Model Dough—Hours of fun for your little ones. Safe model dough—makes all sorts of amusing things. Sale, each **88¢**

6. Mosaic Tile Kits—It's fun to make interesting designs with these mosaic tile kits—encourages artistic ability. Sale, kit **88¢**

7. Dump Truck — Sturdily made to take plenty of "rough rides." Bright, attractive colours. Favourite with the boys. Sale, each **88¢**

8. Assorted Cars, Trucks, Boats — Plastic models that look very realistic. Your young lad can start his own fleet. Sale, set **88¢**

9. Junior Tinker Toy Set—The all-time favourite . . . Tinker toys give years of fun . . . can be added to later on. Sale, set **88¢**

10. Blackboard and Chalk—Your little ones can play school with a blackboard and chalk of their very own. Sale, set **88¢**

11. Mousie-Mousie—Children love to play this action-packed game. See how it will keep them amused for hours. Sale, each **88¢**

12. Gun and Holster Set—Just what your little cowpoke wants for his rootin' shootin' cowboy games. Sale, set **88¢**

13. Dart Board—Have hours of fun with the game everybody loves. Comes with three darts. Sale, set **88¢**

14. 21-Pce. Zoo Animal Set—All the adventures of a jungle safari with this colourful set of plastic zoo animals. Sale, set **88¢**

88c TOY SALE FRIDAY 9-9

KEEP YOUR CHILDREN AMUSED, SAVE NOW ON DOZENS OF FUN-LOVING TOYS — PUT SOME AWAY FOR GIFTS, SPECIAL PRIZES

the Bay

15. Box Camera—Takes 120 roll film in black and white or colour. 3 aperture settings 3 range settings, 2 shutter settings. Lens cover cap and carrying strap. (Film not included.) Sale, each **88¢**

16. Model Ships — He'll be the admiral of his own fleet with this collection of plastic model ships. 4 assortments. Sale, set **88¢**

17. Pull Toys—Toddlers will love to pull these colourful, wacky toys with them wherever they go. It's lots of fun. Sale, set **88¢**

18. Puzzle in the Round — A skill-testing and exciting game for the youngsters. A rainy day favourite. Sale, each **88¢**

19. 10-Key Piano — High-gloss red non-toxic finish, 10 working keys, tapered plastic legs . . . for little musicians. Sale, each **88¢**

20. Twin Pony Pull Cart — Delightful pre-school toy in bright circus colours, two rattle bells and 36" pull string. Sale, each **88¢**

21. Tote Bag With Umbrella—Little girls love to carry their own tote bag and umbrella in bright tartan. 6-rib, 14" umbrella. Sale, set **88¢**

22. Little Girls' Umbrellas—Very fashionable "wet look" in red, green or blue. 22" long with 8 ribs. Sale, each **88¢**

23. Finger Paints—Put your little artists to work dabbing with finger paints. A creative way for them to play. Sale, set **88¢**

24. Flying Hats — It's the fun game for your youngsters — keeps them amused for hours. Sale, each **88¢**

25. Walkie-Talkie—This plastic set actually works. Lots of fun for amateur detectives, little soldiers, super spies. Sale, set **88¢**

26. Model Car Kits—Highly detailed models of American and imported cars. Sturdy plastic, brightly coloured. Sale **88¢**

27. Model Racing Cars — Young enthusiasts can build their own racing cars. Add to their collection now. Sale 2 for **88¢**

28. Paint-by-Number Sets—An interesting hobby for a young boy or girl—it's fun and easy to do. Fascinating rainy day project. Sale, each **88¢**

29. Slinky Frog — The all-time favorite . . . watch Slinky coil down stairs, across a floor. Fun for all. Sale, each **88¢**

30. Stingray or Mustang Model Cars — New fastback design for little car lovers. Bright enamel finish. Sale, set **88¢**

31. Ceramic Poodle Make-Up Mirror — For your little daughter's playtime primping. Poodle on pillow with adjustable 6" round mirror on both sides. Sale, each **88¢**

32. Walking Sparking Robot—Heavy-duty spring wind-up action, see-through chest, rotating antenna. Sale, each **88¢**

33. Embroidery Sewing Kit — Includes braiding, spool, needles, thimble and all the necessities for sewing and knitting. Sale, set **88¢**

34. 9-Pce. Metal Kitchen Set—Includes frying pan, saucepan and lid, salt and pepper shakers, measuring spoon, cooking utensils. Sale, set **88¢**

35. Wind-Up Mystery Bank—Your youngsters will have fun saving their pennies in this "spooky" mystery bank. Sale, each **88¢**

36. Flip-Over Animals—Includes a bear, dog and monkey in soft plush with mechanical action. They'll stay on their feet. Sale **88¢**

37. Plastic Jeep—Just what junior needs for towing his trucks and cars. Colourful plastic with detailed finish. Sale, each **88¢**

38. Twin Princess Phone Set—Unbreakable plastic extension in pink or blue. Bell rings when dialed. Set of 2 phones. Sale, set **88¢**

39. Friction Fire Engine—A durable and colourful toy with fast friction motor, siren sound. Ladder extends and swivels. Sale, each **88¢**

40. Dressing Table Set—The perfect gift for very small girls. Set consists of plastic hair brush, mirror and large comb. Sale, set **88¢**

41. Chinese Checkers — The game that's enjoyed by young and old alike. Hours of fun for the entire family. Sale, set **88¢**

42. Ironing Board — Just what your little "home-maker" wants for ironing her doll's clothes. Well made. Sale, each **88¢**

43. 15 Famous Fighter Planes—Collect the finest of World War 1 and World War 2 fighter planes. Free-wheeling, miniature size. Sale, set **88¢**

44. 4" Doll With Accesories—A dainty little doll with 2 extra dresses, telephone and poodle, assorted hair-dos. Sale, set **88¢**

45. Cornflower Set — 24-pce. tea, coffee and kitchen set. Unbreakable plastic with attractive cornflower pattern. Sale, set **88¢**

46. Tea Sets—In attractive blue flower design. All the necessary pieces for entertaining at afternoon tea. Sale, set **88¢**

47. Colouring Book and Crayons — Set of 5 different colouring books for your children's amusement — crayons included. Sale, set **88¢**

48. Strong Power Binoculars—They're magnifying . . . great for playtime. Good, adjustable lens. Plastic carrying strap. Sale, each **88¢**

49. Floating Chime Tub Toys—A fun toy for the tub, floor or bed. Non-toxic plastic in duck and fish design with rolly chime action. Sale, set **88¢**

50. Activity Set — Includes chalk, crayons, slate, activity book, colouring book and brush for water colours. Sale, set **88¢**

51. 3-Pce. Horse Set—Large horse with two colts—authentic design, palomino colour. For the little boy who loves horses. Sale, set **88¢**

52. Moulded Blocks—Teach your children the alphabet with these colourful moulded plastic blocks. Sale, set **88¢**

53. Mother Goose Puzzles—Watch favourite story book scenes come to life. Fun for skilful youngsters. Sale, set of 2, **88¢**

Shop by phone

Dial 385-1311

ORDER BY NUMBER

use your PBA or "Charge It"

Please Allow One Week Delivery

54. Flying Planes—Get your pint-sized pilot to fly his own plane. Colourful plastic—all set to take off. Sale, each **88¢**

The BAY, toys, 3rd

Smart shoppers know it costs no more at the Bay

Hudson's Bay Company
INCORPORATED 2nd MAY 1670

VICTORIA'S GREAT STORE, DOUGLAS AND FISGARD. SHOP DAILY 9 A.M. TO 5:30 P.M. SHOP THURSDAY, FRIDAY, 9 'TIL 9. DIAL 385-1311. JORDAN RIVER, DUNCAN, COBBLE HILL, GANGES AND GULF ISLANDS CALL ZENITH 8040 (TOLL FREE)

FUJI MICRO SAFETY ▲ N

1867 1967

The Daily Colonist.

Vancouver Island's Leading Newspaper Since 1858

Cloudy
(Details on Page 2)

Duncan Bureau
Phone 746-6181
Chamber of Commerce Bldg.

No. 251–109th YEAR | VICTORIA, BRITISH COLUMBIA, FRIDAY, OCTOBER 6, 1967 | 10 CENTS DAILY 15 CENTS SUNDAY | 36 PAGES

—AP

Lonborg: One hanging slider he wanted back

* * * * * *

One-Hit Masterpiece One Hit Too Many

BOSTON (AP) — Jim Lonborg, Boston Red Sox' top candidate for the Cy Young Award, was disappointed Thursday after a one-hit masterpiece in a 5-0 victory over St. Louis Cardinals in the second game of the World Series. (Story, pictures, Page 12).

* * *

"I'm always happy when I pitch well and we win, but I'm disappointed that I didn't get the no-hitter — the one goal that has eluded me during this fabulous season," he said. "I pitched in the All-Star game, I won 20 games (actually 22) and I pitched in the World Series. I'll get the no-hitter some day."

* * *

Lonborg hurled perfect ball for 6⅓ innings, retiring 19 batters in order before Curt Flood walked on a 3-2 count with one out in the seventh.

Julian Javier, a .281 hitter during the regular season, broke up Lonborg's bid by hitting a sinking liner into the left-field corner for a double with two out in the eighth.

"I didn't care about the walk," Lonbog said. "I'm not after any perfect game — yet. The no-hitter is what I wanted. Javier hit a hanging slider. As soon as I threw it, I wanted it back. It was the only bad pitch I made all day."

Lonborg laughingly admitted he was thinking about a no-hitter — before the game.

* * *

"I joked about it with a few of the players," he said. "I was aware of the no-hitter all the way."

Asked about his next start, scheduled for Sunday in St. Louis, Lonborg said:

"I intend to pitch the same way — except for hanging sliders."

Freighter Hits Fijian Reef

ISLAND TRIO IN GROUNDING

From Reuters, CP

SUVA, Fiji—Three Vancouver Islanders were passengers aboard the British freighter Lakemba, which struck a coral reef 45 miles east of here early Thursday.

Late Thursday, the British cable repair ship Retriever landed about 56 passengers here from the 7,459-ton freighter which sailed from Victoria for Sydney Sept. 12. The Lakemba struck a reef off the small island of Vatulele. No one was hurt.

In Vancouver, a spokesman for B.C. Ship Chartering Company Ltd., Vancouver agents for the Lakemba, identified the three Islanders aboard as Donald K. D. Austin, 21, of William Head Road; Hans W. Dahinten and Marilyn D. Garrod, both of Campbell River.

43 CANADIANS

The spokesman said 43 Canadians were among 86 passengers aboard the freighter. The Lakemba carries a crew of 64.

The spokesman said it was not known how many Canadians were aboard the freighter when it ran aground. It was believed some had gone ashore at Suva Wednesday, planning to rejoin the ship after it had discharged cargo at Lautoka on the west coast of Viti Levu, main island of the Fijian group.

FLYING TO SYDNEY

All passengers aboard at the time the ship hit the reef were taken aboard the Retriever. They were to be flown to Sydney by chartered plane.

The list of Canadians aboard the Lakemba when it left Victoria showed 24 were from B.C., seven from the Prairies, eight from Ontario, three from Quebec and and one from the North West Territories.

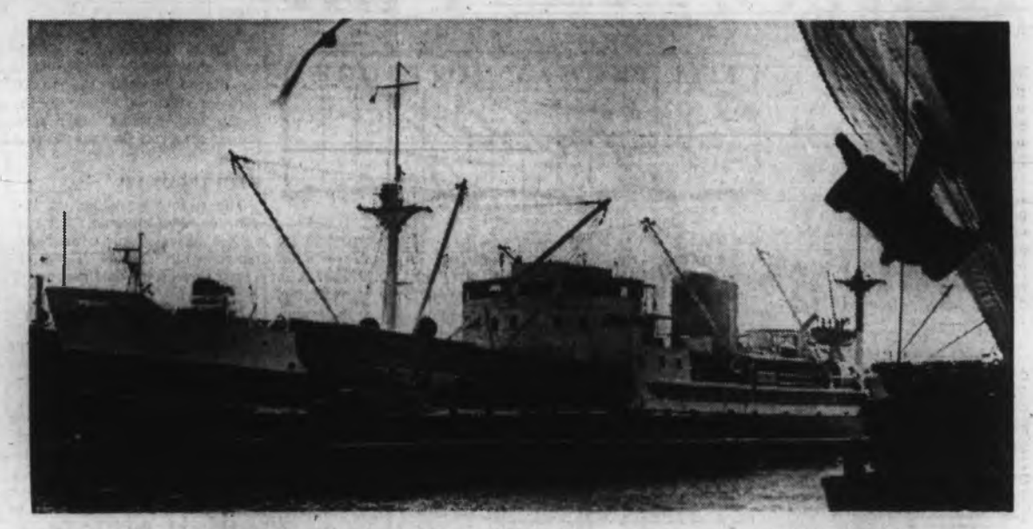

Stranded ship Lakemba loading at Ogden Point

Pearkes Off Today To Passchendaele

Lieutenant-Governor Pearkes flies to Belgium today to take part in 50th anniversary observances for the Battle of Passchendaele.

He won the Victoria Cross in action which began at dawn Oct. 26, 1917, leading Canadian forces across swampy ground under heavy fire from German pillboxes. During the battle, Canadian and British troops achieved objectives and fought off several counter-attacks.

The lieutenant-governor will take part in both British and Canadian ceremonies at Passchendaele. He will be a guest of the British and official representative of Canadian armed forces at the Canadian observances. He flies back home Monday.

Rector Resigns Position In Wake of Jury Ruling

TORONTO (CP) — Canon Moore Smith, 56, resigned Thursday as rector of St. Matthias' Anglican church, one day after a coroner's jury found him and his wife negligent in the death of Katherine Globe, 18, in the church rectory.

Rt. Rev. George Snell, Anglican bishop of Toronto, said in a statement he requested Canon Smith's resignation earlier in the day.

The two met earlier in the bishop's office.

'AT ONCE'

"I have now received his resignation which is effective at once," said Bishop Snell. "Canon Smith has been directed by me to refrain from participation in meetings of groups similar to one which met in St. Matthias' church."

The inquest jury found that a faith healing group at the church had tried to cure Miss Globe, who died of a brain abscess and meningitis, with prayer and exorcism rites.

REMAINS MINISTER

A church official said that Canon Smith remains a minister in the Anglican church, although no plans for his future have been considered.

Rev. Douglas Tisdall, Canon Smith's assistant, was notified that his tenure of office and association with St. Matthias ended with the resignation of Canon Smith.

Later, Mr. Tisdall submitted his resignation saying he is proud of his association with Canon Smith.

Ven. G. H. Johnson, archdeacon of the diocese, was appointed temporary priest-in-charge of St. Matthias.

Bishop Snell also announced a commission to investigate activities of the St. Matthias group, a step recommended by the jury.

The commission also would conduct a study of the extent and nature of spiritual healing within the diocese of Toronto.

Mama's Cooled

Cass Elliott of pop-singers The Mamas and The Papas was jailed Thursday night, charged with theft last February of blankets and keys worth about $30 from London hotel. Picture was taken in London after fierce struggle when police met group at dock in Southampton.—(AP)

Inside Today

	Page
Bridge	30
Comics	24
Financial News	10, 11
Garden Notes	34
Handicap	9
King Fisherman	23
Names in the News	17
Social	20, 21
Sport	12, 13
Theatres	25

Securities Fortune Missing

NEW YORK (AP)—Negotiable U.S. treasury securities worth $1,700,000 have been reported missing in the course of a messenger delivery, police said Thursday.

The notes were being moved from the Manufacturers Hanover Trust Co. to the Morgan Guaranty Trust Co. when they were missed, police said.

For Metchosin Man

First Jolt In Adventure

A worldwide search for adventure by a 21-year-old Metchosin man was punctuated by a thunderous jolt Thursday when the ship on which he was making his start slammed into a coral reef.

Donald Austin of William Head Road was one of the 86 passengers who were aboard the British freighter Lakemba and were transfered to the cable repair ship Retriever early Thursday after the freighter struck a reef.

The former Belmont High School student was bound for Sidney, Australia, where he planned to work until he saved enough money to travel further.

* * *

"He planned to be away from home for about two years," his mother, Mrs. Helen Austin, said Thursday in Victoria.

"I think it is very useful and important for young people to get out and see the world these days. The world is such a small place that we have to learn how other people live.

"Seeing that there were no injuries from the ship hitting the reef, it must have been a tremendous experience for them all," she said.

Mrs. Austin said her son had been working as a seaman on the fisheries patrol ship Laurier until last August.

The Lakemba sailed from Victoria for Sydney on Sept. 12.

Strike Warning Sounded

Hospital Staffs More Militant

By JOHN MATTERS
Colonist Reporter

PENTICTON — British Columbia hospital officials were told Thursday they shouldn't be surprised if their employees, including nurses, go on strike to back up wage demands.

The warning, from Dr. Noel Hall, an expert on labor economics from the University of British Columbia, came at a time when the hospitals are preparing to start negotiating with their nurses and other organized staff. (See also Page 9).

The nurses have told the hospitals they'll want a 50 per cent increase in their salaries next year.

"You should anticipate a great deal more militancy among your employee groups and your unions than in the past," said Hall.

View Changing

He explained that it will "Be difficult for nurses to hold to conservative views" in the light of salary increases which have been won in other occupations.

"The nurses have suffered from professional ethics when they have thought of strike action but over the next 10 years this will change sharply. They realize that something is incongruous when a longshoreman earns $10,000 a year while a registered nurse is paid $5,600."

Hall told the 350 delegates at the B.C. Hospitals Association annual convention here that the public is becoming more tolerant of strikes.

Inequalities

A few years ago, it was unthinkable that railway workers or air traffic controllers would walk off their jobs. Not only have they struck, but so have such occupations as Vancouver's outside workers, who are responsible for the city's cleanliness.

"No longer can you safely

Continued on Page 2

Bonner Approves Cutback

Sharp Sees Light

By IAN STREET
Legislative Reporter

Finance Minister Sharp is now admitting the Liberal government has made a shambles of the national economy, something B.C. has recognized for a long time, Attorney-General Bonner said Thursday. B.C.'s Trade Minister Ralph Loffmark called Sharp's latest move "sound."

Commenting on the federal minister's cutbacks in spending announced Wednesday, Bonner said Ottawa should have been talking this way several years ago "before they went on this mad spending spree."

PLAYING POLITICS

The attorney-general added: "The whole thing suggests to me a flight of political imagination in defiance of economics. I have been puzzled as to how they could propose programs like medicare and still spend the way they were. Finally, that note of wonder has struck the national government as well."

Yet, even in its economy drive, Bonner said, the federal Liberals are still playing politics because Ottawa intends to enter medicare with Saskatchewan now in a provincial election.

Trade Minister Loffmark, asked to comment on Sharp's announcement, said:

"What he says is sound. It is necessary to balance expenditures with revenues, and I hope he digs in his heels and means what he says."

School Costs Face Probe

By BILL STAVDAL
Colonist Reporter

VANCOUVER — A government study of school construction costs was announced Thursday by Education Minister Leslie Peterson.

Steeply rising building costs — plus the spiralling cost of education generally — is the reason for the study, Peterson told the B.C. School Trustees' Association.

Addressing more than 400 convention delegates in the Vancouver Hotel, Peterson said that the BCSTA will be given representation on the committee which makes the study.

* * *

The minister also said that the investment in school buildings makes it wasteful not to use them year-round and even "round the clock." (See also Page 7.)

"It is my view that we must find ways and means of ensuring a better and more complete use of school plants," he said.

"I refer not only to buildings, but to libraries and the very expensive equipment that we now use in our schools, such as business machines and industrial education equipment."

* * *

"I see no reason why these should not be used in the evenings as well as throughout the day. Wherever the demand in a community exists, there is no reason why they should not be available on an around-the-clock basis."

The minister went on:

* * *

Peterson Advocates 'Round-Clock' Use

"I believe that new developments in education have made the existing procedure of 10 months of school and two months of summer (holidays) antiquated.

* * *

"In my view, school plants are too costly to be left vacant for one-sixth of the year. The traditional reasons for summer holidays rather than holidays at other times of the year are probably disappearing.

He then announced that he will form an advisory committee of trustees, teachers and parents which will study the length of the school day, school holidays, school hours and related matters.

Peterson said he will soon ask the BCSTA, the B.C. Teacher's Federation and the B.C. Parent-Teacher Federation to appoint representatives to the committee.

* * *

The minister expressed concern over the fast-rising cost of education. Five years ago the average school cost $22,000 per classroom, he said. Last year the cost had risen to $33,000 per classroom.

He suggested that standardized schools, rather than custom-designed ones, could reduce costs. He also criticized "unproven experimental features" in schools.

The school costs study committee he announced will report to a cabinet committee consisting of himself, Resources Minister Ray Williston and Trade and Commerce Minister Ralph Loffmark.

Warship Collision Probe

Editor Corks Tip For Tippler Tale

SYDNEY, Australia (Reuters) — Melbourne newspaper editor Stanley Cecil Chandler refused Thursday to tell a government commission the name of his source for a news story, despite warning that he is liable to be fined for refusing.

He was appearing before a commission inquiring into allegations on the drinking habits of naval Capt. Duncan Stevens, skipper of the Australian destroyer Voyager which sank with the loss of 82 men in 1964 after a collision with the aircraft carrier Melbourne.

Chandler, editorial adviser of the Melbourne Truth, refused to tell the commission the source of a May report in his paper that Stevens was once so drunk that a party of seamen carried him aboard his ship.

Commission Chairman Sir Stanley Burbury warned Chandler there is no privilege attached to information given to journalists and said the editor could be prosecuted.

Chandler said "I cannot break my word."

$6,000 or Quit!

—Klaus Muenter

Inspector Gelsvik with some friends

SPCA Presents Firm Demand

By KLAUS MUENTER

NORTH COWICHAN—The SPCA told North Cowichan and Duncan councils, services must be discontinued if a new contract does not provide at least $6,000.

The amount would be shared between North Cowichan and Duncan.

The increase would be about $3,000 and the new contract must be signed by the end of this year.

SPCA President James Egan made it clear his society is no luxury but a necessity.

He said terms of agreement between the local SPCA branch, the city and North Cowichan remained unchanged since 1959.

Big Area to Cover

"The society is aware of inadequate service, but it is due to lack of finances."

Duncan-stationed SPCA Inspector Ingolf Gelsvik covers an area from the Malahat to Ladysmith and Maple Bay to the west coast at Port Renfrew.

Mr. Egan said "we would point out that a most comprehensive brief was presented to the joint council in 1965 by Mary Waldon requesting additional financial assistance.

"No action was forthcoming and the situation has steadily worsened.

"Unless the joint councils agree to re-negotiate the contract with the terms set out in this brief, I see little alternative other than suggest to my committee that we withdraw our services from the municipality and the city."

Mr. Egan explained under the terms of the present contract the SPCA supposedly receives 90 per cent of dog license fees plus grants.

"It does not represent the true picture, for it costs the society 20 per cent for the collection of licence fees.

"Thus we actually only receive 70 per cent of the dog tax.

"Our expenses were $957 leaving us with a net of $3,049 to operate."

All-Day Telephone

Mr. Gelsvik said his working day begins with dawn and ends at dusk in the summer and except for two weeks vacation he is on call 24 hours a day throughout the year.

His salary is low.

His wife receives a small amount for answering the telephone which at times rings all day long, and the couple is supplied by the SPCA with modest living quarters.

Mr. Gelsvik does not complain loudly.

He loves to work with animals and on various occasions he has been praised at council meetings for his consideration in the execution of his job.

He has been the inspector for the past five and a half years.

"I enjoy working with animals but sometimes you have to have to have a pretty thick hide particularly when people phone up late at night telling me a stray animal has been hanging around their place for several days.

"Sometimes unreasonable people give me a blast for something I cannot help or change.

"In an emergency I never ask questions but jump in my truck and go.

"The abandoning of animals by thoughtless or unfeeling people still is the greatest cruelty.

"It happens almost every day."

One of the jobs Mr. Gelsvik does not like is destroying animals when the shelter becomes overcrowded.

"It just has to be done because there are not enough homes available for them."

Morton

Clegg

* * *

Reeve, Councillors Make Future Plans

NORTH COWICHAN—The reeve and a councillor will seek re-election and a councillor has announced his intention to resign at the next council elections, in December.

Reeve Donald Morton and Coun. Margaret Robertson will seek re-election.

Coun. Reginald Clegg will not run again for council.

* * *

Three Dead, More Lurk

Some Bare Facts on Bears

PORT ALBERNI — Once upon a time there were three bears — now there may be three bearskin rugs.

A mother bear and her two cubs were killed after they wandered into the yard of Art Barr at 106 Fourteenth South, just a few steps off Argyle Street.

The bears were spotted only minutes after the Barr's two older children had taken a nearby trail, a shortcut to the new E. J. Dunn Junior Secondary School.

Arnold Stevens, a relative visiting from the mainland, despatched the big bear and one cub, while an RCMP constable took care of the other.

Last week a large bear was seen three times in one day in the yard of a Montrose Street home located less then two blocks from Woodwards.

Everytime the game officer arrived, the bear wisely disappeared. Spotted for the last time late at night, the bear was sitting in a plum tree having a juicy snack before bedtime. However, he again disappeared, and has not returned.

Game conservation officer Des Haddleton is continuing his warnings to parents to keep young children away from park and bush areas fo ra short time, until the bears retreat to the woods to start their winter sleep.

* * * * * *

Parents Responsible When Animals Prowl

PORT ALBERNI—The school board may rewrite the old proverb, "carry in haste, repent at leisure."

A hastily-approved motion to alter a bus route in the Kjekstad Park area around Sproat Lake will come up for study at the next meeting of trustees.

Earl Foxcroft, reporting for the transportation committee, said a personal visit to the area had shown the change in route meant a seven-minute difference in the bus schedule, and also interfered with the schedule of another bus meeting the Kjekstad Park bus to transfer youngsters.

Trustees will take another look at the situation, and will advise parents of the children concerned of the date and time of the meeting.

Trustee Leo Katila said he didn't see how the bus routes could possibly be extended further without the addition of yet another school bus.

The board accepted the recommendations, agreeing that as far as bears were concerned, the parents must assume some responsibility for their children under such exceptional circumstances.

Mind Science Lags in B.C.

* * *

Robertson

* * *

NORTH COWICHAN — British Columbia is 15 years behind the rest of Canada in mental health care, North Cowichan council was told by Coun. Margaret Robertson.

She reported on a Central Vancouver Island Union Board of Health meeting at Qualicum.

Coun. Robertson said "Dr. S. E. Jensen stated the unit no longer has a clinical psychologist because highly trained personnel can receive higher salaries in fields other than government.

* * *

"The number of referrals is increasing.

"There is a six-month waiting period now."

She noted the summer camp at Shawnigan Lake for emotionally disturbed children showed a definite improvement, but only 24 children out of 200 could be accepted.

"They had inquiries from Victoria and Vancouver, but of course outside children could not be admitted."

A special seminar for teachers will be held next month.

* * *

Coun. Robertson told council a division of the present Learge health unit was considered again.

"It is the second largest unit in the province, serving a population of 105,000 people."

The proposed division would include the Alberni Valley, the west coast, Qualicum and Parksville in the north, and the Malahat, Cowichan, Lake Cowichan, Nanaimo and Nanoose in the south.

* * *

Coun. Robertson said a public health official congratulated the Cowichan area on its new hospital.

"He stated Nanaimo looks on it with envy because at the present time Nanaimo is struggling to equip its extensive care unit, and the money is just not available."

Coun. Robertson said at the meeting of the Associated Boards of Health at Vancouver, Deputy Minister J. A. Taylor said more and more care must be given to the pollution problem to preserve the original beauty of the province.

* * *

She said "Dr. C. J. G. MacKenzie of the faculty of medicine, UBC, told us 50 per cent of the population in the United States are living in air pollution, and the fringe of this pollution has reached British Columbia. "Pollution complacency would be disastrous with increased industrialization and rising population.

"He told us without due care our environment could be changed from living in a garden to living in a death trap."

Chokerman Crushed

* * *

Rum and Cognac Did Not Mix

NANAIMO—A man had been drinking rum on his sloop Cognac before he fell overboard on Sunday, a coroner found Thursday.

Coroner Russ Inkster said at the end of a three-day inquiry that a blood alcohol test of the dead man showed a reading of .27 per cent.

Andreas Schueller, 44, of Burnaby, was dragged behind his yacht for four hours off Nanaimo while his wife Barbara and a friend, Elizabeth Austin, tried in vain to haul him back on board.

DROWNED

An autopsy showed the victim had drowned.

"In the first place, he disobeyed the rules of safety at sea by wearing an uninflated life jacket. Secondly, he did not exercise the necessary caution required to fix sail fittings while the yacht was moving," Coroner Inkster told the Colonist after ruling that Mr. Schueller died as a result of his own negligence.

"The ruling stated, "Death was due to drowning as a result of falling overboard in an intoxicated condition."

ENTANGLED

Mrs. Schueller and her companion threw him a rope during their attempts to help him back on board. This was found entangled around him when the cutter CCGS Racer answered the women's SOS calls.

RCMP are understood to still be investigating the incident.

* * *

Inkster

CAMPBELL RIVER — A chokerman was killed instantly Thursday when a loaded logging truck crashed down the side of a hill at Rock Bay and landed on top of him.

He was Larry Merlo, aged about 30, from Little Bear Bay, one bay north of Rock Bay, 35 miles north

The accident happened when the side of a hill caved away at the operation of Reliable Logging Co.

The driver, Albert Scott, of Campbell River, escaped injury.

Campbell River district coroner, Dr. Neil Bathurt Hall, said an inquest would open tonight with a viewing of the body. It will resume next week.

Nanoose Checked

Health officials kept a check on radioactivity in Nanoose Bay during the two-day visit of the nuclear submarine USS Swordfish.

Dr. A. A. Larsen, spokesman for the provincial health department, said samples of water and oysters from the area were taken before the arrival of the nuclear sub. Others will be taken for comparative purposes in the next few days.

* * *

Both sets of samples will be sent to Ottawa for analysis, he said, and the results of the tests are expected to be known in about two weeks.

No immediate increase in radioactivity in air or water was apparent during the visit of the Swordfish to Canadian waters Tuesday and Wednesday, said Dr. Larsen.

The first visit to Canada's West Coast by a nuclear-powered vessel posed new problems for health authorities, he said.

* * *

Dr. Larsen added: "While there was no real feeling among Canadian officials that any hazards existed, it was felt desirable to be able to reassure the public definitely through monitoring carried on by Canadian specialists in this field."

More News Of Island Page 22

Finch

Island Scene

J. E. Kingsley, a charter member of the Mount Arrowsmith branch of the Royal Canadian Legion, brought back memories for many members at the first fall meeting when he presented the branch with a photograph of 27 men who enlisted in the First World War. The soldiers, who all came from the district, were with the 103 Battalion, Canadian Expeditionary Force . . . Bud Finch has been installed as exhalted ruler of Campbell River's BPO Elks. Installing officer was district deputy grand exhalted ruler Eric Aranson of Duncan.

Nanaimo Girls Drill

Survival of the Fairest

By ARNOLD OLSON

NANAIMO — A group of teenage girls are proving they have what it takes, by taking the same training courses as air cadets.

The 32 cadettes began their group in Nanaimo in February, and started by drilling.

This was almost the entire training for the group until June, except for a few lectures.

When the drilling was over, the first thing they asked for was more of the same.

Wing Link

The result, according to Flt. Lt. Harry Jepson: "They are a smart-looking group."

The girls' group is one of five associated with the provincial RCAF Association, each being linked to the wing in their district.

The others are in Powell River, Victoria, two in Vancouver area, and another attached to ex-RCAF or allied air forces in California.

The girls groups are not recognized as official, except by the groups sponsoring them.

Ground Up

Nanaimo RCAF Association Wing 808 will bring a resolution to the national convention in Montreal next week, asking for this recognition.

The Nanaimo girls started from the ground up.

They had nothing but the backing of the local wing and their own determination, but with that kind of support they did not need anything else.

They and their mothers collected money with fund drives, car washes and tag days.

Enjoy It

They then pooled the money and designed and made their own uniforms.

The girls, who range in age from 13 to 18, are serious about the training they get, and enjoy it.

They are put through the same paces as their male counterparts, and have succeeded each step of the way.

They have been given lectures on aero-engines, and the success has been such that Mr. Jepson has another lecture scheduled.

Meteorology

They also have been given courses on navigation, meteorology, first aid, citizenship and public speaking.

Norm Bain, commanding officer said "Those who follow in the future, will have a high mark to hit."

He explained the group of 32 will not grow too soon, but rather will stay in training to form the hard core nucleus, from which those who follow will receive some training.

"They just don't join, they earn their acceptance," said Mr. Bain.

In the future, girls will have to earn each part of their uniform and the right to wear it, from the shoes in boot camp training to the jacket (yet to be completed in design).

Trouble

Mr. Bain said the attitude of the girls disproves the idea that teenagers have no drive.

"They are mostly very good, and basically they are all good. "If given the chance and the training before they get into trouble."

Their immediate superior F-O Mrs. Ouida Bryan, said the girls spirit is such that the group is determined to beat the boys in every area of training.

Mrs. Bryan said "They thoroughly enjoy shooting."

Many of the girls are exceeding the boys in marksmanship.

Grandmasters Play Plenty

NANAIMO — Two chess grandmasters, will simultaneously play 50 Vancouver Island chess players at the Shoreline Hotel Oct. 14, between 2 and 8 p.m.

The experts, who are on a chess playing tour across Canada after the International Chess Tournament in Winnipeg, are 30-year-old Boris Spassky and Paul Keres, 51.

Spassky is the current No. 2 ranking player in the world and Keres is many-times challenger to the world title.

The tournament is being sponsored by the B.C. Chess Federation. However, senior players will be required to pay $4, and junior players $2, which will go towards the $50 fee for each Russian.

Nanaimo, selected because of its central location on the Island, is expected to attract club members from Victoria, Campbell River, Courtenay and the Albernis.

The Victoria Silver Threads group will also be represented.

Spassky won $5,000 last year when he took first prize at the Piatigorsky Chess Tournament in California, remaining undefeated in 18 games with top world players.

Both men grew up in a chess atmosphere; there are 3,000,000 active players in the Soviet Union.

Sports Car In Crash

CAMPBELL RIVER — Russell Davies of Gold River received facial and leg injuries Thursday night when his sports car left the highway to Gold River. The accident happened between Forbes Landing and camp 8. Davies was treated at Campbell River Hospital and later released.

Around the Island

Campbell River Power Failure Unsolved

CAMPBELL RIVER — The exact cause of Thursday afternoon's power failure from Kelsey Bay to Oyster River has not been determined, B.C. Hydro official Reg Jamieson said Thursday night. The trouble occurred in the main line from the John Hart power station which feeds the substation on 7th Avenue, he said.

□

DUNCAN — The effects of a proposed flood control system on the Cowichan River is under study by federal engineers. That is what Fisheries Minister Robichaud told Victoria Liberal MP David Groos in the Commons Thursday.

□

CAMPBELL RIVER—Four beginners have joined the Royal Canadian Legion pipe band, bringing the complement to 19. The band has made 23 appearances at functions so far this year. The legion's membership here is 597.

□

COWICHAN STATION —Funeral services will be held today for Matthew Dand, 70, who had lived here for the past six years. Mr. Dand came to Canada in 1927 and was employed at Mountain View cemetery as a gardener. He was born at South Shields, County Durham. Mr. Dand was a former Oddfellows Lodge member.

Groos

★ ★ ★

□

CAMPBELL RIVER — The Royal Canadian Legion branch here will sponsor an essay contest for both senior and junior high school students on What Rememberance Day Means to Me. First prize winners will be entered in the north Island zone contest, from which first prize winners will go to the provincial command contest.

□

NORTH COWICHAN — The educational TV consultant of the Cowichan High School and four students who are studying television production Wednesday attended the North Cowichan council meeting to gather news for their local content news service.

□

CAMPBELL RIVER — Council has given permission to the Canadian National Institute for the Blind to conduct its annual door-to-door campaign for funds from today to Oct. 6.

□

CHEMAINUS — The lumber business boomed during the past month and exports from Chemainus and Crofton ports skyrocketed to 43,845,066 board feet. This is compared to 13,048,677 board feet during September 1966. Largest importer was Japan, which took 14,648,896 board feet, followed closely by the U.S. with 13,650,199 board feet. Other lumber shipments went to Australia, the U.K., Belgium, France, Puerto Rico and Holland. Japan also took 1,613,761 board feet of logs.

□

CAMPBELL RIVER — Eamon McEtter was treated and released after his car collided with a taxi at the corner of Fifteenth and Spruce Sunday morning.

□

PARKSVILLE — Mount Arrowsmith branch member of the Royal Canadian Legion, Duncan Macdonald, has volunteered to act as chairman of the annual Poppy Fund campaign. He has asked for support of the membership in the project. At a meeting of the branch, it was announced that the annual Thanksgiving smorgasbord dinner would be held Sunday from 3 p.m. to 6 at the group's hall.

□

DUNCAN—Anton Skof has died at Nanaimo following a lengthy illness. Born at Su Juri Steirermark, Slovakia, he was 80. Mr. Skof was a retired shoemaker. He had previously lived at Haney, Cranbrook and Trail, after coming to Canada from Europe in 1921. He had lived for the past 14 years at Nanaimo. Funeral services will be held at Hirst Funeral Chapel, Duncan, on Monday at 6:30 p.m. with the Rev. Philip K. Louie officiating followed by cremation.

Who Could Complain?

Hot Summer at the Lake

LAKE COWICHAN — Visitors to the Lake Cowichan district often complain about the almost continuous rain and monotonous drizzle in the area.

They claim the residents, particularly oldtimers, have developed webfeet from living here.

However, this summer there were no complaints at all about damp weather, chiefly because there was very little presipitation.

Even residents had to become adjusted this year.

Total rainfall for the months of July, August and September was 1.63 inches at the forest ranger station in Lake Cowichan.

★ ★ ★

July had .04 inches and August had .02 inches of rain.

In September, .57 inches of rain fell up to the fifth of the month followed by a long, dry, hot spell.

Biggest rainfall for the summer came on September 29 and 30 when a whole inch of rain fell during the two-day period.

And now?

Well, there has been rain almost every day since. Residents nod wisely to each other; the district is getting back to normal.

Last year's rainfall for the same period was: July, 1.10 inches; August, 1.14 inches, and September, 1.73 inches, making a total of almost four inches for the three months.

83 INCHES

Average precipitation including snow for Lake Cowichan is 83 inches a year.

The Lake Cowichan district also had its share of high temperatures during the summer.

An official high of 99 degrees on Aug. 15 was registered at Gordon River.

The temperature dropped to 98 the following day.

95 DEGREES

In the village of Lake Cowichan, a high of 95 was recorded on Aug. 16 and also on Aug. 29.

Between Aug. 13 and 19 the temperature highs were all above 90 degrees, and between Aug. 25 and 30, the temperature was at least 88 degrees and usually in the low 90's.

The recorded high for August 1966 was 90 degrees.

WARM HOLIDAY

The holiday weekend in July produced temperatures of 88 degrees on July 1st and 2nd. Recorded high in 1966 for July was 84 degrees.

And in September?

Temperatures soared to 93 degrees at Gordon River on Sept. 16. The high at Lake Cowichan was 84 on the same date.

Last year's September high was 81 degrees.

Hammond

★ ★ ★

Campbell River Chamber Needs Money

CAMPBELL RIVER — The financial difficulties of the chamber of commerce here have reached the stage where the group has curtailed secretarial and office work and a large proportion of its correspondence.

Incoming president Glen Sommers reported at the chamber's meeting Thursday night, which 15 out of 102 members attended, that the chamber had also cancelled its telephone.

Although a financial statement was not available, Mr. Sommers said the organization's debt over the past year would amount to about $180.

He added that some secretarial work was being done on a voluntary basis.

Dr. Roger Mielke was elected first vice-president and Marie Idiens as honorary secretary.

Elected to the executive by acclamation were Norman Bennett, Roland Gillis and Howard Haugan.

Mr. Bennett is a car dealer, Mr. Gillis is the manager of a local radio station and Mr. Haugan is a resort owner.

The chamber planned a dinner meeting Nov. 7 to welcome the president of the B.C. Chamber of Commerce, J. Bruce Smith of Kelowna.

★ ★ ★

Board Accepts Bid For School Annex

LAKE COWICHAN — J. H. Boyd Elementary School will have a $117,400 addition to its building by next spring.

A bid from J. L. Peterson Construction Ltd. of Lake Cowichan has been accepted by the board, subject to department of education approval.

Board Chairman Don Hammond said "The original estimate for the addition was $110,460 from Referendum No. 3. The accepted bid was 6.3 per cent over the estimate."

The addition to J. H. Boyd School will include a standard classroom, a kindergarten room, a library, activity room, kitchen, administration area and covered play area.

The elementary school was rebuilt last year following a fire, at a cost of $50,000. The new addition will more than double the area of the school.

Mr. Hammond said the new addition should be ready for occupancy by next spring.

At the present time, four portable classrooms are being used on the J. H. Boyd grounds.

A total of 193 students including kindergarten are registered at the school this year.

Sawmill Takes Hanger

UCLUELET—A new sawmill and planer mill, with a daily capacity of 15,000 board feet, has been set up in the former RCAF hangar here.

Operated by Steve Coriazzoli of Ucluelet and the Millstream Timber Co., the mill will turn out both rough and planed lumber.

Machinery for the mill has been purchased in northern B.C. It is designed for quick production methods. An A-frame will skid the logs from the water.

The location will enable the logs to be floated or trucked in.

A large amount of timber will be supplied by Millstream Timber Co. and will come from the surrounding area.

Mr. Coriazzoli has had extensive experience in sawmills, having owned and operated a timber mill in his native Italy.

The business is seen by local residents to come at a time when lumber is urgently needed in the district to alleviate an acute housing shortage.

Stress in Children Topic of Meeting

CHEMAINUS — The Child in Stress at Home will be discussed by a forum composed of Vancouver Island members of the Registered Nurses Association of B.C. at Nanaimo's Shoreline Hotel, Friday, Oct. 13.

Co-ordinator of the forum is Mrs. Marguerite Ross, of Campbell River.

★ ★ ★

Other delegates will come from here, the Albernis, the Cowichan Valley and Victoria.

Panel members will also touch on the stress children undergo at school and when ill.

Speakers will include Dr. James Hingston, department of pediatrics, Faculty of Medicine, UBC; Dr. Charles Gregory, psychiatrist, Victoria; experts from Faculty of Medicine, UBC and the psychologist from Victoria School Board.

The morning session starts at 9 a.m., the afternoon session at 1:45 p.m.

Making Music

UCLUELET — One Hundred Years of Musical Comedy, sponsored by the Tofino and Ucluelet centennial committees, will be staged here Monday.

Billed as one of the most outstanding musical treats on the west coast in many years, the production will include the works of Gilbert and Sullivan, Victor Herbert, George Gershwin, Rodgers and Hart and Irving Berlin.

The light opera Rose Marie is included.

Peter Mossfield and Betty Phillips are among the cast.

Fishing Shown

UCLUELET — The CBC network's film This Land is Ours will highlight local fisherman Axel Tomren and his 45-foot trawler the Loricia in an episode on west coast fishing to be screened Saturday.

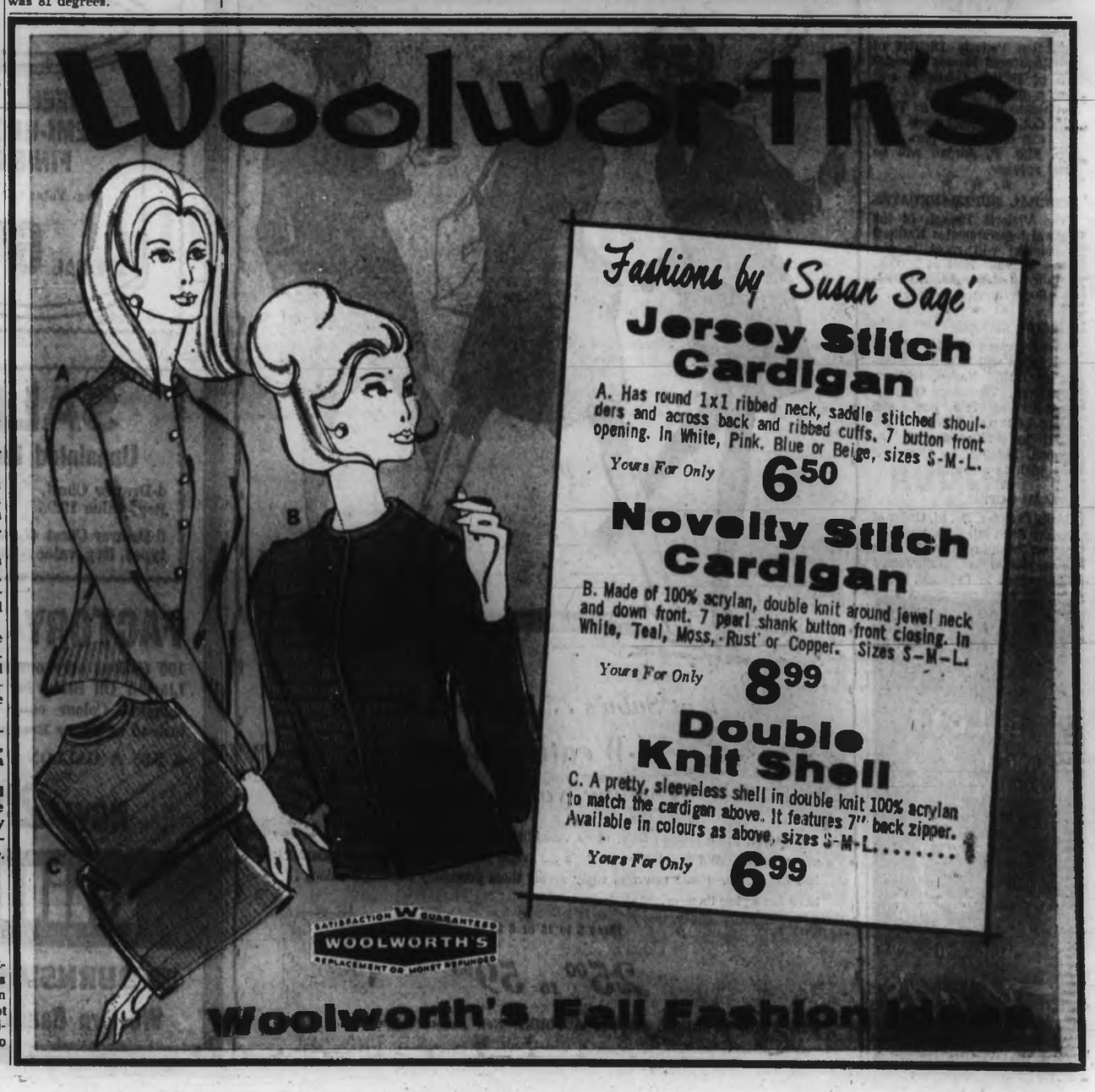

154 PROPERTY FOR SALE

WATERFRONT WITH ACREAGE

Approx. 60 miles from Victoria, choice 45.6 acres with waterfront suitable for marina. Sloping land giving lovely view. Ideal for development.
$79,000
Plus
66.6 acres adjoining. Excellent for development or holding.
$37,000
Mrs. Vaupel 384-9335, res. 382-4333
Exclusive Agents
A. BERNARD & CO. LTD.

BUILDING LOTS
$200 DOWN $25 PER MONTH
MELVILLE PARK
—Located in Sidney, across from Rest Haven Hospital.
—148 lots—78' to 75' frontages.
—NHA approved 8¼ per cent mortgage available.
—Paved roads, curbs, sewers, storm drains.
—Controlled building. Protected investment.
SLEGG BROTHERS Lumber Ltd.
P. Polet: 479-7151 Res. 652-1497

GORDON HEAD: NEW LOTS! SEWERED!
DRIVE OUT SHELBOURNE TO TORQUAY DR., TURN RIGHT, GO ½ BLOCK AND SEE OUR NEW LOTS. AVAILABLE FOR BUILDING IN ABOUT 3 WEEKS! FULLY SERVICED. AVER. SIZE 70' to 75' FRONTAGES. NHA APPROVED. $5,800 EACH. WILL CUSTOM DESIGN A HOUSE FOR YOU! CALL LEN WARDLE 388-6658. DEAL DIRECT WITH FRASER CONSTRUCTION LTD. OFFICE 382-8255.

EXCELLENT BUILDING LOT
Corner of Alderman and Craigflower. Complete blueprints for 3-bedroom home included. MAKE AN OFFER on the asking price of $2,950.00. Vendor requires immediate sale.
EILEEN PEARSON
388-4401 or 385-3609
Shirley Philps' Homefinders Ltd.

VLA PROPERTIES
I have several good open properties. ½-acre to 18 acres, qualified for VLA. Price $3,500 to $4,500. Also some good homes on ½-acres to 1 acre, ranging from $12,000 to $19,500 with and without basement. They qualify.
384-4983 D. L. Macdonald 388-5555
B.C. LAND

CITY 50x120	$3,500
CENTRAL SAANICH ½ acre	$4,000
CENTRAL SAANICH ½ acre 2 lots. Each	$4,500
VICTORIA ¾ acre	$7,000
TEN MILE POINT 80x180	$7,950

3 of these lots should qualify for V.L.A. 2 N.H.A. approved.
For more information please call LOGIE DUNN
University Realty 477-1855 anytime

WATERFRONT
LANDS END RD. The last lot (to my knowledge) with easy access to a private sandy beach. 98x223. Easy driveway and steps to beach installed. $14,850. Excl. Lew Moilliet, Island Homes Ltd., 386-7545 or 658-5275.

LOT 55x132
A perfect building lot near Carey Road, on Judah. No clearing to do, no rock to move. Priced low at $3,000.
Call Howie Craig at 385-3411.
KER AND STEPHENSON LTD.

$4,500 VIEW LOT
Situated on a cul-de-sac, on sewer, curbed and N.H.A. approved. Please call MRS. MARY HOLIZKI. Newstead Realty Ltd., 382-8117 or 658-5776.

OAK BAY
Rocky, interesting, and a challenge to the imagination. If you want seclusion and a panoramic view of the sea, this should be your lot.
Asking $10,000
Call MRS. CROSS, 386-7521
BOORMAN INVESTMENT CO. LTD.

CHOICE LOT .40 ACRE
Among new homes on Tanlee Cres. Keating, paved streets, city water, lovely treed location. $4,000 with terms.
Roy Hinchcliffe, 388-4271
J. H. Whittome & Co., 706 Fort St.

NEAR SWARTZ BAY
Over one acre, lovely wooded lot, partially cleared, driveway and house excavation completed. Piped water and power laid on. All for $9,000 with terms. Call Mr. Elwell, GORDON HULME LTD., Sidney, 656-1154 or 477-3968.

LOT—FERNDALE RD. — Excellent building site with 98 ft. frontage in this well treed area. Good soil and nice views. Full price $7,900.
MARK ZABEL
BUS. 382-4251 RES. 385-8101
RITHET AGENCIES LTD.

GORDON HEAD
2 acres high land, close to sewers. Potential subdivision in University area. Blue chip investment for cash at only $16,000. Call GEORGE CHAN at 386-2955. Res. 382-9416. Mayfair Realty Ltd.

BY OWNER. FIVE LOTS (UNserviced), near Wilkinson and Interurban Rds. Full price $7,500. If you want to get in on the benefits of rapidly rising property values, this is your chance!! Present owners going East. 388-2224.

WATERFRONT
CORDOVA BAY LOT
50x240. Price $10,500. Terms if needed. Edith Gutemar, Rithet Agencies Ltd., 382-4251, Eves. 385-8842.

BUILDING?
Large NHA approved lot in new subdivision. Call TERRY LAING, 385-6741 or 385-9984. Northwestern Securities Ltd.

SIDNEY building lot in cul-de-sac of new subdivision; on sewer, adjacent school. Asking $5,000. Call WINIFRED KNOX, 386-3231. COLONY REALTY LTD.

VIEW LOT. Size meets VLA requirements. Beautifully treed. Ideal location. $6,900. Adeline Nichol, 652-2090, 388-4401. Shirley Philps' Homefinders Ltd.

TWO CITY LOTS
View lots, with trees, quiet cul-de-sac. Sewered. Approx. 70x150. $4,500 and $5,500. Call BEVERLEY QUINN at 382-8117 or 388-5042. Newstead Realty Ltd.

SEA VIEW LOT
Approx. ¾ acre, upper level Cordova Bay. You can save by buying this now. $7,950. Terms. Please call TED CHARTRES, 386-2955, 385-5508. Mayfair Realty Ltd.

BUILDING LOTS
NHA approved. On sewer. Paved cul-de-sac. For more information. Phone 478-3076.
PHELPS CONSTRUCTION

CLEARED, LEVEL LOT 70x200, Meaford Rd., Langford. $2,800. MRS. FRASER, COLONY REALTY LTD., 386-3231.

LARGE DUPLEX LOT, ESQUIMALT on sewer. N.H.A. Sea view. $7,500. Terms. Secluded Cadboro Bay N.H.A. lot on sewer. $7,800. Terms. 479-4703.

½-ACRE LOT. CENTRAL Saanich, in subdivision. Call 388-8172 after 6.

BEAUTIFUL LOT FOR HOME OR summer cabin. Close to lake. Phone Cobble Hill 743-2671.

2-ACRE LOTS, METCHOSIN. JUST off Rocky Point Road. 478-8126.

2 ATTRACTIVE VIEW LOTS, overlooking golf course. 382-4982.

1½ ACRES $3,900. PARTLY cleared. 7-mile circle. 384-1349.

CORDOVA BAY, WOODED SEA-view lot, .80 acre, owner. 658-8251.

LARGE COLWOOD LOTS. TREES, near new high school. 478-2683.

155 PROPERTY WANTED

CASH FOR YOUR ACREAGE AND LOTS
We want to build on them. We mean business!
Kasapi Construction Co. Ltd.
Phone 386-6191 Anytime

WE WANT AN APARTMENT SITE CLOSE IN. WE PAY CASH. KASAPI CONSTRUCTION CO. LTD., 386-6191.

155 PROPERTY WANTED

WANTED, BEACH FRONT OR beach view with seclusion. Up to $25,000 cash. Principals only. Victoria Press, Box 568.

LOTS OR ACREAGE IN ANY AREA
Vickery & Sons Ltd.
385-1285 382-2613

CASH NOW FOR LOTS
Gilmour Const., 477-1606

IMMEDIATE CASH FOR BUILDING LOT. 384-6617.

156 ACREAGE FOR SALE AND WANTED

"BEAUTIFUL VALLEY" "160 ACRES—TROUT STREAM"
Modern 3 or 4-BR ranch style home (approx. 1,500 sq. ft.) with double carport, Oil-O-Matic heating, rich growing soil with abundance of moisture year round. No bedrock. Approx. 20 acres cleared and partially cleared. Some excellent timber. Ideal small cattle ranch. Two private schools very close. Just the place to board riding horses. One mile from thoroughfare. Very near to Shawnigan Lake and Island Highway and Mill Bay ferry. Low down payment and easy terms to first class purchaser. Asking price only $55,000. Call Roy S. Smith, 382-2157 anytime. Western Homes Ltd.

ATTENTION INVESTORS SAANICH PENINSULA
1. 20 acres of good view land in Central Saanich. On municipal water lines. Ideal investment for future development. Asking Price $55,000 with terms.
2. Approx. 20 acres of nice treed property in North Saanich. Located in an area that is ready for development. Asking Price $45,000.
A. VICKERS
385-3435
P. R. BROWN & SONS LTD.

IF YOU DON'T NEED IT— SELL IT! WITH A CLASSIFIED AD IN YOUR DAILY NEWSPAPERS

JUST PHONE DIRECT, 386-2121 Ask for Classified

Ask for our special 6-time rate and save money—as soon as you get results, just phone and you pay for only the number of times the ad appears.

156 ACREAGE FOR SALE AND WANTED

WANTED AT ONCE
Calgary investor wishes to purchase raw land to hold for future anywhere on Southern Vancouver Island or Gulf Islands up to $30,000 cash available.
P. G. JACKSON
P. G. JACKSON LIMITED
631 FORT ST. 388-6658
ANYTIME

MONTREAL TRUST
Commercial Department
1057 Fort Street
Bert Badham
386-2111 Local 35
(Anytime)

Oceanfront acreage wanted. Up to 160 acres. No buildings.

SAANICH 30 ACRES
Southern exposure, gradual slope, few acres cleared, sandy loam soil, good springs, very little rock outcroppings. High part has beautiful view of Saanich Inlet. Small partly finished 2-bedroom stucco home. A good holding, farm or investment. Full price only $43,000. Call GEORGE CHAN, 386-2955, Res. 382-9416. Mayfair Realty Ltd.

RACE TRACK SPECIAL
NO. 1—5 ACRES LEVEL CLEAR LAND. WONDERFUL FOR HORSES OR CATTLE. $11,250 with $4,000 DN.
5 ACRES ADJACENT TO TRACK ONLY $8,500
COLIN MUNRO
Johnson & Co. 385-2471 anytime.

PUT YOUR $$$ WHERE THEY'LL GROW

4.74 acres, Douglas St.	$23,500
9 acres Holland area (4½ mi.)	$9,400
9 acres Prospect Lake area	$18,950
1 acre (approx) Waterfront Land's End	$13,950
3 acres (approx) Willis Pt.	$5,950
1.28 acres Wale Rd. zoned	$14,950
1.59 acres Keating X Rd.	$8,500
4 acres Keating X Rd.	$9,950

Excl. A. Klenman, 382-4698.
G. Randall Ltd., 384-8108.

THE YORKSHIRE
21.5 acres, suitable for subdivision, bordering the city of Courtenay, facing on hard-surfaced road. This property is realistically priced at $14,000. Interested parties contact Bob Squires, 384-0514 or res. 388-6706.
THE YORKSHIRE & CANADIAN TRUST LIMITED
737 Fort Street

36 ACRES PARKLAND WITH 2,000 foot river frontage. Never floods. Ideal for subdivision, resort or trailers. On road to Forbidden Plateau ski area. Adjoining 20 acre farm. Some cleared, balance small timber. 2-bedroom modern home, numerous outbuildings suitable for chickens, cattle or horses. Orchard and lovely garden. School bus, lights, phone. Write Box 1004, Courtenay, B.C.

HANDYMAN'S SPECIAL
5 acr at 5903 West Saanich Road. Beautiful cleared and treed land. Small cottage which can be made livable and well. Easily subdividable. Asking $10,000. Sign on property. Wills of Whittomes, 388-4271.
J. H. Whittome and Co. Ltd.
Victoria, B.C.

8½ ACRES — SALT SPRING IS. Fine parcel of property with year-round road on two sides. Near beach access, and 10 min. drive from Fulford Ferry. Make several fine home sites. Well and fruit trees already there. Priced right at $15,500. Please call Bryan Leverton, realtor, at 383-8012 anytime.

2½ ACRES SHELTERED WATERfront, Sooke Harbor; for acreage Mill Bay, Cherry Point area, 386-5162 or 2828 Belmont Ave.

ACREAGE FOR SALE? Large or small, with or without home. Building lots, etc. Call GEORGE CHAN, the Specialist in Land. 386-2955. Mayfair Realty Ltd.

3 ACRE SECLUDED PROPERTY on Rocky Point Rd. Clear building site and well surrounded by lovely trees. 478-3770.

CASH FOR ACREAGE ADJACENT to sewer. Kasapi Const., 386-6191.

157 COMMERCIAL PROPERTIES

JACKLIN ROAD SERVICE STATION EQUIPMENT SALES OR ????
4 commercial lots combined area over 1 acre with 520 ft. frontage. Asking $20,000. 2 acres adjoining with 68 ft. frontage. Asking $8,000. Combined properties offered at $26,000.
Rex W. Hughes 479-3976
Colony Realty Ltd. 386-3231

INVESTORS
VALUABLE COMMERCIAL LAND
4.25 ACRES — $275,000
THIS PROPERTY IS THE LAST LARGE PIECE OF LAND LEFT IN THE CITY. IT IS APARTMENT ZONED AND CLOSE TO ALL SERVICES. FOR FURTHER INFORMATION CALL
383-5616, BETTY SHEA
Rithet Agencies Ltd.

SAFE INVESTMENT PROPERTY
Suitable for warehouse, sales yard, or car repairs. Double lot 120x120 with buildings, blacktop and fenced. Zoned light industry. Look at 737 Pembroke St. at present rented for $155 p.m. Full price $33,000. Terms can be arranged to suit.
PARTICULARS CALL GORDON THOMAS AT 384-7128 or res. 384-5118.
DOUGLAS HAWKES LTD.

DOUGLAS STREET—Over one acre well located between Mayfair and Woolco. Commercial zoned. Available for purchase or lease. For particulars phone MARK ZABEL at 382-4251.
Rithet Agencies Ltd.

158 FARMS FOR SALE AND WANTED

METCHOSIN FARM
Over 20 acres of arable land fenced and cross fenced. Frontage on two roads. Large barn with 18 box stalls. Small two bedroom cottage on city water and utilities. Phone in house and barn. Only $30,000 full price. PHONE GEORGE LEE, P. R. BROWN AND SONS LTD., 478-1908 or 385-3435.

159 GULF ISLANDS PROPERTIES

BEAUTIFUL PENDER ISLAND
$8,900
Two-bedroom modern home, living room with fireplace. Cabinet kitchen with nook. Sunroom. Part basement. Garage. Fruit trees. Year-round water supply. Situated on 8 acres, 2 acres cleared, remainder in mature trees. Net taxes $1.
For Waterfront Properties See Column 152
FRED McLAUGHLIN
385-7319 Ettema Realty 479-0815

SALT SPRING LANDS LTD.
Largest Gulf Islands Realtor
Box 69, Ganges — Phone 537-5515

NOTICE TO CREDITORS
JOSEPH ANTON BILGERI (OTHERWISE KNOWN AS JOSEPH BILGERI, OTHERWISE KNOWN AS JOSEF BILGERI), formerly of Sidney, B.C., Deceased.
NOTICE IS HEREBY GIVEN that Creditors and others having claims against the estate of the above Deceased are hereby required to send them to the undersigned Administrator, c/o Jackson, Baugh Allen & Russ, at 895 Fort Street, P.O. Box 248, Victoria, B.C., before the 20th day of November, 1967, after which date the Administrator will distribute the said estate among the parties entitled thereto, having regard only to claims of which the Administrator then has notice.
PETER D. MEYERS,
Administrator.
By Jackson, Baugh Allen & Russ, his Solicitors.

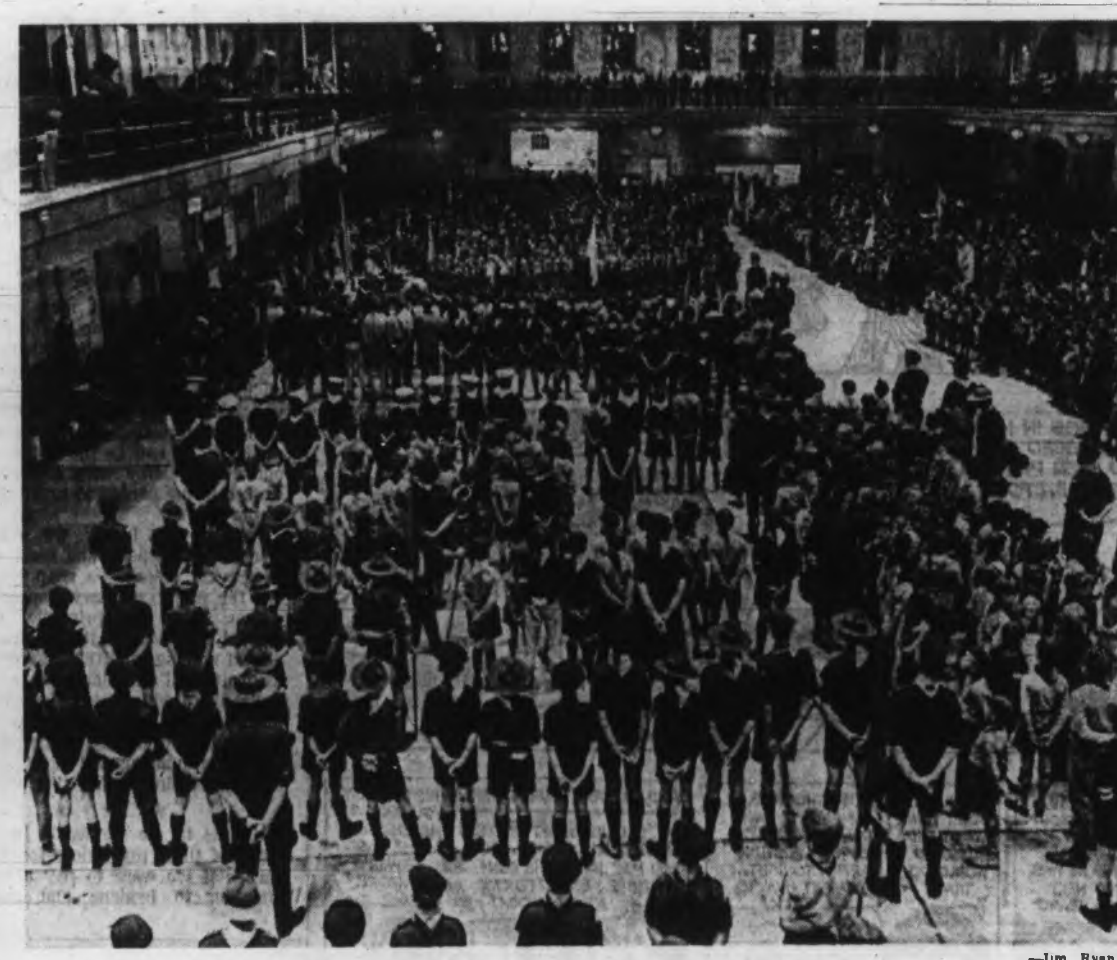

—Jim Ryan

Here stands the task that faced Sir Charles

Hundreds Said 'Ouch'

Chief Scout Had Shake for All Hands

By BILL THOMAS

Fifteen hundred Boy Scouts were caught unprepared Wednesday night for the bone-wrenching handshakes they got from Commonwealth Chief Scout Sir Charles MacLean.

The visiting Chief Scout strode into Bay Street Armory right on the dot of 7:30 p.m. with his kilt swirling and a glint in his eye.

He sized up the audience and turned to an aide. "What a wonderful turnout," he beamed.

Few Left

There were some smart salutes as he made his way to the platform, but nobody knew what to expect at that stage of the game.

The Chief Scout stepped to the microphone and told the mass of Scouts, Cubs and leaders, "This left hand of mine shook the hand of B.P. when I was a Cub, and I want to pass on a bit of that handshake to all of you."

There are few Scouts left who can recall just how wonderful the handshake of Lord Baden-Powell really was, but 1,500 youngsters know the calibre of Sir Charles MacLean's grip.

He stepped down from the platform and set off among the ranks. There were winces, groans, looks of amazement and blank stares of pure disbelief. Sir Charles did not falter. He went on from strength to strength.

He made a promise, "I have come a long way to meet you and I intend to shake hands with all of you."

At the end of the evening, after two hours of strenuous, elbow-jarring left-handed handclasps, the Scouter's way, Sir Charles looked in better condition than his audience at the massive rally.

In Dismay

He left leaders in his wake who were filled with open dismay. One commented, "There are 4,000 Scouts and Cubs in this area, and 1,500 turned up. Thank God the rest stayed away."

Leaders developed worried expressions as the clock crept ahead and they though of the parents waiting to collect their lads at the Scout and Cub halls.

The youngsters thoroughly enjoyed themselves. Cubs got out of hand at times, pummeling each other and stealing the hats of rival packs, but it was fun.

Perhaps 50 years from now, Cub Richard McBratney, 10, will be able to tell his grandchildren that one night he traded hats for a while with the Chief Scout.

Try It On

Richard, from 4th Cedar Hill Pack, made some remark about the chief's new hat and was invited to try it on. His fellow Cubs giggled, but Richard just looked proud.

John Iverson, 12, of 2nd Fort Victoria Cubs, will be able to recall when the Chief Scout saw his hand in a cast and decided to autograph the plaster.

Jed Schroeder, 9, of 10th Fort Victoria, was picked to make a presentation to Sir Charles. He will be able to say he once gave the Chief Scout a Cowichan sweater, and remember that he was told by Sir Charles, "It's chilly tonight. I think I'll put it on . . . You know, this is a perfect fit."

Memories

That's how it went, a night full of memories and genuine Scout fellowship, thoroughly unconventional but precisely appropriate.

Some leaders had to take their small charges home before the end, but it was an unforgettable night. The leaders left in a daze but the youngsters left in rapture. The big man of Scouting had cut out the speech and actually shaken their hands.

When it was all over, I stepped up and asked for a Scout handshake. Sir Charles obliged and it would seem from the power in that left hand he would not have been in the least dismayed if all of Greater Victoria's 4,000 Scouts had shown up.

Today Sir Charles will visit the Solarium Cub pack and City Hall, and will leave for Vancouver after a luncheon at Holyrood House.

Labor Backs Wildcat Strike

Mill Workers Protest 'Ruthless' Efficiency

The Victoria Labor Council agreed Wednesday to give full support to 400 employees of B.C. Forest Products plywood mill who walked off the job Wednesday to protest "ruthless" supervision by company efficiency experts.

T. D. R. Humphreys, manager of the company's Victoria plywood division, said the day shift of more than 100 persons conducted an "illegal strike" by walking out at 10 a.m.

A picket was then placed at the gate and none of the night shift employees came into the plant at 4:30 p.m., when they were to report for work, he said.

The company has hired a team of efficiency experts "apparently to show us how to do the work better in less time," said a spokesmen for the striking employees.

"These people are absolutely ruthless," he said. "They are in there just to help the company make money.

"It's unfortunate that the company is looking to profit first and leaving the welfare of the workers to the last," said International Woodworkers of America union president Murray Drew.

Mr. Drew said one person had already been removed from the maintenance department despite company promises to the opposite effect.

Mr. Humphreys said in a prepared statement that "the work stoppage by the crew at our Victoria plywood operation is an illegal strike in direct contravention of both the Labor Relations Act and the master agreement.

"The company has been seeking to achieve reasonable levels of efficiency in the operation in accordance with their right to do so, as provided by the master agreement.

"The illegal strike, which will affect some 400 men, is evidently an attempt by union officials to interfere with the proper exercise of those rights," Mr. Humphreys said.

"There are orderly procedures in the agreement for resolving legitimate grievance without the need for costly work stoppages and these procedures should be used."

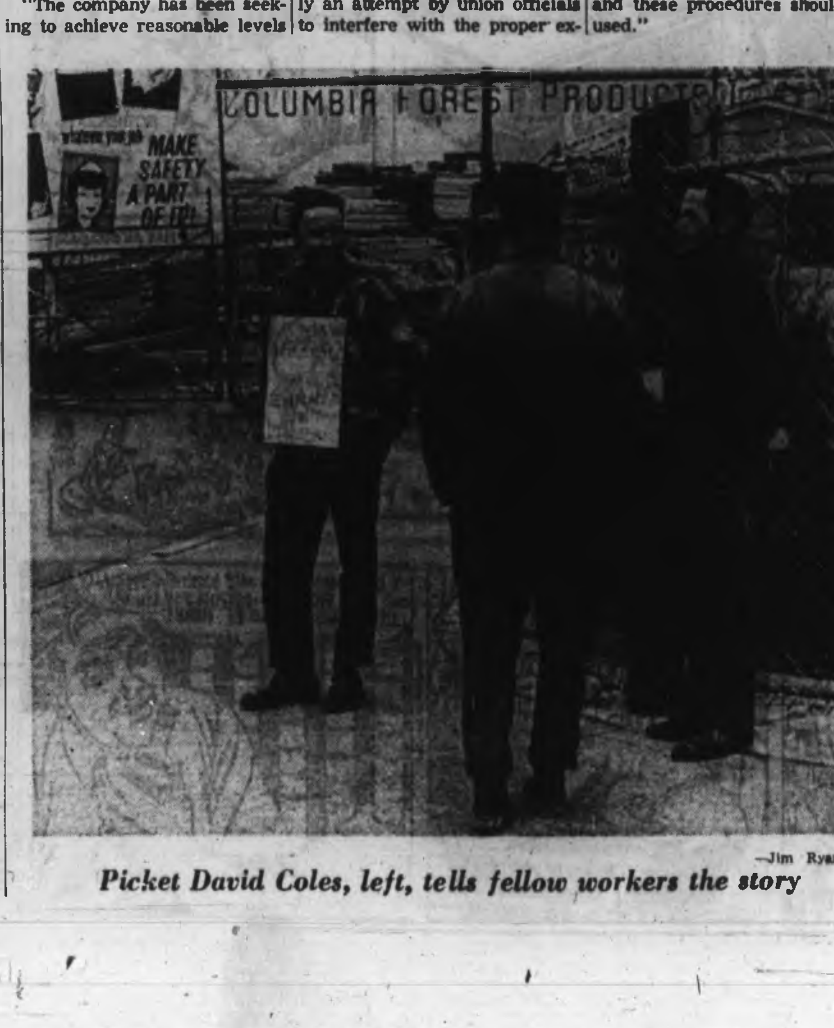

—Jim Ryan

Picket David Coles, left, tells fellow workers the story

View Royal Lights Up

View Royal is all lit up this Thanksgiving.

A street lighting system voted for by ratepayers at the annual fire district meeting last spring has been completed, an there are now 163 lights sparkling throughout the area.

The illuminations have cost taxpayers a 1½-mill increase in taxes.

Saanich Down To Tacks

Saanich special projects committee got down to brass tacks Wednesday, trimming ideas to fit the budget for the Hampton senior citizens' centre.

The committee, which is handling construction of both the Tillicum arena and the Hampton centre, received a preliminary report from newly appointed architect John Di Castri.

According to the report, a centre as planned, to include auditorium, lounge, reading room, activity rooms and service areas, will cost between $245,430 and $284,130, depending upon the plan and construction.

Coun. Leslie Passmore pointed out that the committee would have only about $127,000.

Madman Kills

MANILA (Reuters)—A farmer ran amok on a ferry and killed one man and wounded nine others with a machete before he was shot dead. A businessman climbed over the ship's rail and clung to the side but the farmer hacked at his hands until he dropped into the sea and was drowned.

Wood Plant Idled By Walkout

A walkout by 35 workmen Wednesday halted production at the Van-Isle Moulding and Millwork Ltd. plant east of Elk Lake.

Peter Brotherston, president of Van-Isle Moulding, said the first shift walked off at 7 a.m. and the second shift at 3:30 p.m. leaving only key personnel at the wood moulding plant at 5117 Del Monte Avenue.

* * *

He said the men, who are members of the IWA, "wanted more money and several other things," and that they walked off after giving verbal notice about 48 hours earlier.

The president told the Colonist that since June, 1966, when the last written contract expired, Van-Isle had been paying its men according to terms drawn up on an annual basis by Forest Industrial Relations, and agreed to by the union.

* * *

He said the men received pay increases in June, 1966, and June, 1967, and that a new FIR agreement would have been brought down next June.

The IWA workers should have brought their complaints to conciliation proceedings the president said.

IT'S KILSHAWS
1115 Fort Street
AUCTION
Over 350 Lots of
QUALITY MODERN FURNISHINGS
TONIGHT at 7:00 p.m.
As new Chesterfield Suites and Lounges, Dinette Suites, Fruitwood Coffee Tables.
Mr. and Mrs. Bedroom Suites
"Malcolm" 5-pce. Mahogany Dining Suite (Cost $900.00)
Hollywood Beds, Chests, Dressers, Occasional Chairs, Nest of Tables, Lamps, Bookcases and Desks.
COTTAGE PIANO
Automatic Washer and Matching Dryer (Kelvinator), De Luxe Apt. Electric Ranges, Refrigerators.
PHILIPS STEREO COMBINATION — Good TV Sets
China, Glassware and Bric-a-bac
A Capacity Sale For Your Inspection
Kilshaw Auctioneers Ltd.
1115 Fort Street 384-6441
For your sale or cash guaranteed appraisals call KILSHAWS.

1867 1967

The Daily Colonist.

Vancouver Island's Leading Newspaper Since 1858

Cloudy
(Details on Page 2)

TELEPHONE
383-4111
CLASSIFIED
386-2121

No. 251–109th YEAR | VICTORIA, BRITISH COLUMBIA, FRIDAY, OCTOBER 6, 1967 | 10 CENTS DAILY 15 CENTS SUNDAY | 36 PAGES

—AP

Lonborg: One hanging slider he wanted back

* * * * * *

One-Hit Masterpiece One Hit Too Many

BOSTON (AP) — Jim Lonborg, Boston Red Sox' top candidate for the Cy Young Award, was disappointed Thursday after a one-hit masterpiece in a 5-0 victory over St. Louis Cardinals in the second game of the World Series. (Story, pictures, Pages 2, 12.)

* * *

"I'm always happy when I pitch well and we win. but I'm disappointed that I didn't get the no-hitter — the one goal that has eluded me during this fabulous season," he said. "I pitched in the All-Star game, I won 20 games (actually 22) and I pitched in the World Series. I'll get the no-hitter some day."

* * *

Lonborg hurled perfect ball for 6⅓ innings, retiring 19 batters in order before Curt Flood walked on a 3-2 count with one out in the seventh.

Julian Javier, a .281 hitter during the regular season, broke up Lonborg's bid by hitting a sinking liner into the left-field corner for a double with two out in the eighth.

"I didn't care about the walk," Lonbog said. "I'm not after any perfect game — yet. The no-hitter is what I wanted. Javier hit a hanging slider. As soon as I threw it, I wanted it back. It was the only bad pitch I made all day."

Lonborg laughingly admitted he was thinking about a no-hitter — before the game.

* * *

"I joked about it with a few of the players," he said. "I was aware of the no-hitter all the way."

Asked about his next start, scheduled for Sunday in St. Louis, Lonborg said:

"I intend to pitch the same way — except for hanging sliders."

From Fiji Reef

ISLANDERS RESCUED

From Reuters, CP

SUVA, Fiji—Three Vancouver Islanders were passengers aboard the British freighter Lakemba, which struck a coral reef 45 miles east of here early Thursday.

Late Thursday, the British cable repair ship Retriever landed about 56 passengers here from the 7,459-ton freighter which sailed from Victoria for Sydney Sept. 12. The Lakemba struck a reef off the small island of Vatulele. No one was hurt.

In Vancouver, a spokesman for B.C. Ship Chartering Company Ltd., Vancouver agents for the Lakemba, identified the three Islanders aboard as Donald K. D. Austin, 21, of William Head Road; Hans W. Dahinten and Marilyn D. Garrod, both of Campbell River.

43 CANADIANS

The spokesman said 43 Canadians were among 86 passengers aboard the freighter. The Lakemba carries a crew of 64.

The spokesman said it was not known how many Canadians were aboard the freighter when it ran aground. It was believed some had gone ashore at Suva Wednesday, planning to rejoin the ship after it had discharged cargo at Lautoka on the west coast of Viti Levu, main island of the Fijian group.

FLYING TO SYDNEY

All passengers aboard at the time the ship hit the reef were taken aboard the Retriever. They were to be flown to Sydney by chartered plane.

The list of Canadians aboard the Lakemba when it left Victoria showed 24 were from B.C., seven from the Prairies, eight from Ontario, three from Quebec and and one from the North West Territories.

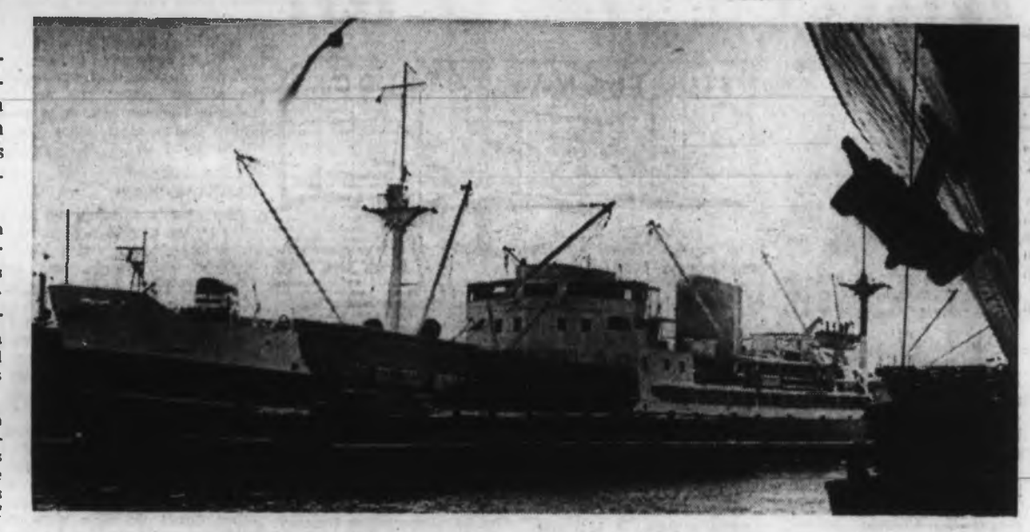

Stranded ship Lakemba loading at Ogden Point

Pearkes Off Today To Passchendaele

Lieutenant-Governor Pearkes flies to Belgium today to take part in 50th anniversary observances for the Battle of Passchendaele.

He won the Victoria Cross in action which began at dawn Oct. 26, 1917, leading Canadian forces across swampy ground under heavy fire from German pillboxes. During the battle, Canadian and British troops achieved objectives and fought off several counter-attacks.

The lieutenant-governor will take part in both British and Canadian ceremonies at Passchendaele. He will be a guest of the British and official representative of Canadian armed forces at the Canadian observances. He flies back home Monday.

Rector Resigns Position In Wake of Jury Ruling

TORONTO (CP) — Canon Moore Smith, 56, resigned Thursday as rector of St. Matthias' Anglican church, one day after a coroner's jury found him and his wife negligent in the death of Katherine Globe, 18, in the church rectory.

Rt. Rev. George Snell, Anglican bishop of Toronto, said in a statement he requested Canon Smith's resignation earlier in the day.

The two met earlier in the bishop's office.

'AT ONCE'

"I have now received his resignation which is effective at once," said Bishop Snell. "Canon Smith has been directed by me to refrain from participation in meetings of groups similar to one which met in St. Matthias' church."

The inquest jury found that a faith healing group at the church had tried to cure Miss Globe, who died of a brain abscess and meningitis, with prayer and exorcism rites.

REMAINS MINISTER

A church official said that Canon Smith remains a minister in the Anglican church, although no plans for his future have been considered.

Rev. Douglas Tisdall, Canon Smith's assistant, was notified that his tenure of office and association with St. Matthias ended with the resignation of Canon Smith.

Later, Mr. Tisdall submitted his resignation saying he is proud of his association with Canon Smith.

Ven. G. H. Johnson, archdeacon of the diocese, was appointed temporary priest-in-charge of St. Matthias.

Bishop Snell also announced a commission to investigate activities of the St. Matthias group, a step recommended by the jury.

The commission also would conduct a study of the extent and nature of spiritual healing within the diocese of Toronto.

Mama's Cooled

Cass Elliott of pop-singers The Mamas and The Papas was jailed Thursday night, charged with theft last February of blankets and keys worth about $30 from London hotel. Picture was taken in London after fierce struggle when police met group at dock in Southampton.—(AP)

Inside Today

	Page
Bridge	20
Comics	24
Financial News	10, 11
Garden Notes	24
Handicap	8
King Fisherman	23
Names in the News	17
Social	20, 21
Sport	12, 13
Theatres	25

Securities Fortune Missing

NEW YORK (AP)—Negotiable U.S. treasury securities worth $1,700,000 have been reported missing in the course of a messenger delivery, police said Thursday.

The notes were being moved from the Manufacturers Hanover Trust Co. to the Morgan Guaranty Trust Co. when they were missed, police said.

For Metchosin Man

First Jolt In Adventure

A worldwide search for adventure by a 21-year-old Metchosin man was punctuated by a thunderous jolt Thursday when the ship on which he was making his start slammed into a coral reef.

Donald Austin of William Head Road was one of the 86 passengers who were aboard the British freighter Lakemba and was transfered to the cable repair ship Retriever early Thursday after the freighter struck a reef.

The former Belmont High School student was bound for Sydney, Australia, where he planned to work until he saved enough money to travel further.

* * *

"He planned to be away from home for about two years," his mother, Mrs. Helen Austin, said Thursday in Victoria.

"I think it is very useful and important for young people to get out and see the world these days. The world is such a small place that we have to learn how other people live.

"Seeing that there were no injuries from the ship hitting the reef, it must have been a tremendous experience for them all," she said.

Mrs. Austin said her son had been working as a seaman on the fisheries patrol ship Laurier until last August.

The Lakemba sailed from Victoria for Sydney on Sept. 12.

Strike Warning Sounded

Hospital Staffs More Militant

By JOHN MATTERS
Colonist Reporter

PENTICTON — British Columbia hospital officials were told Thursday they shouldn't be surprised if their employees, including nurses, go on strike to back up wage demands.

The warning, from Dr. Noel Hall, an expert on labor economics from the University of British Columbia, came at a time when the hospitals are preparing to start negotiating with their nurses and other organized staff. (See also Page 9).

The nurses have told the hospitals they'll want a 50 per cent increase in their salaries next year.

"You should anticipate a great deal more militancy among your employee groups and your unions than in the past," said Hall.

View Changing

He explained that it will "Be difficult for nurses to hold to conservative views" in the light of salary increases which have been won in other occupations.

"The nurses have suffered from professional ethics when they have thought of strike action but over the next 10 years this will change sharply. They realize that something is incongruous when a longshoreman earns $10,000 a year while a registered nurse is paid $5,600."

Hall told the 350 delegates at the B.C. Hospitals Association annual convention here that the public is becoming more tolerant of strikes.

Inequalities

A few years ago, it was unthinkable that railway workers or air traffic controllers would walk off their jobs. Not only have they struck, but so have such occupations as Vancouver's outside workers, who are responsible for the city's cleanliness.

"No longer can you safely

Continued on Page 2

Bonner Approves Cutback

Sharp Sees Light

By IAN STREET
Legislative Reporter

Finance Minister Sharp is now admitting the Liberal government has made a shambles of the national economy, something B.C. has recognized for a long time, Attorney-General Bonner said Thursday. B.C.'s Trade Minister Ralph Loffmark called Sharp's latest move "sound."

Commenting on the federal minister's cutbacks in spending announced Wednesday, Bonner said Ottawa should have been talking this way several years ago "before they went on this mad spending spree."

PLAYING POLITICS

The attorney-general added: "The whole thing suggests to me a flight of political imagination in defiance of economics. I have been puzzled as to how they could propose programs like medicare and still spend the way they were. Finally, that note of wonder has struck the national government as well."

Yet, even in its economy drive, Bonner said, the federal Liberals are still playing politics because Ottawa intends to enter medicare with Saskatchewan, now in a provincial election.

Trade Minister Loffmark, asked to comment on Sharp's announcement, said:

"What he says is sound. It is necessary to balance expenditures with revenues, and I hope he digs in his heels and means what he says."

School Costs Face Probe

By BILL STAVDAL
Colonist Reporter

VANCOUVER — A government study of school construction costs was announced Thursday by Education Minister Leslie Peterson.

Steeply rising building costs — plus the spiralling cost of education generally — is the reason for the study, Peterson told the B.C. School Trustees' Association.

Addressing more than 400 convention delegates in the Vancouver Hotel, Peterson said that the BCSTA will be given representation on the committee which makes the study.

* * *

The minister also said that the investment in school buildings makes it wasteful not to use them year-round and even "round the clock." (See also Page 7.)

"It is my view that we must find ways and means of ensuring a better and more complete use of school plants," he said.

"I refer not only to buildings, but to libraries and the very expensive equipment that we now use in our schools, such as business machines and industrial education equipment."

* * *

"I see no reason why these should not be used in the evenings as well as throughout the day. Wherever the demand in a community exists, there is no reason why they should not be available on an around-the-clock basis."

The minister went on:

"I believe that new developments in education have made the existing procedure of 10 months of school and two months of summer (holidays) antiquated.

* * *

"In my view, school plants are too costly to be left vacant for one-sixth of the year. The traditional reasons for summer holidays rather than holidays at other times of the year are probably disappearing."

He then announced that he will form an advisory committee of trustees, teachers and parents which will study the length of the school day, school holidays, school hours and related matters.

Peterson said he will soon ask the BCSTA, the B.C. Teacher's Federation and the B.C. Parent-Teacher Federation to appoint representatives to the committee.

* * *

The minister expressed concern over the fast-rising cost of education. Five years ago the average school cost $22,000 per classroom, he said. Last year the cost had risen to $33,000 per classroom.

He suggested that standardized schools, rather than custom-designed ones, could reduce costs. He also criticized "unproven experimental features" in schools.

The school costs study committee he announced will report to a cabinet committee consisting of himself, Resources Minister Ray Williston and Trade and Commerce Minister Ralph Loffmark.

* * *

Peterson Advocates 'Round-Clock' Use

Warship Collision Probe

Editor Corks Tip For Tippler Tale

SYDNEY, Australia (Reuters) — Melbourne newspaper editor Stanley Cecil Chandler refused Thursday to tell a government commission the name of his source for a news story, despite warning that he is liable to be fined for refusing.

He was appearing before a commission inquiring into allegations on the drinking habits of naval Capt. Duncan Stevens, skipper of the Australian destroyer Voyager which sank with the loss of 82 men in 1964 after a collision with the aircraft carrier Melbourne.

Chandler, editorial adviser of the Melbourne Truth, refused to tell the commission the source of a May report in his paper that Stevens was once so drunk that a party of seamen carried him aboard his ship.

Commission Chairman Sir Stanley Burbury warned Chandler there is no privilege attached to information given to journalists and said the editor could be prosecuted.

Chandler said "I cannot break my word."

ANDY CAPP

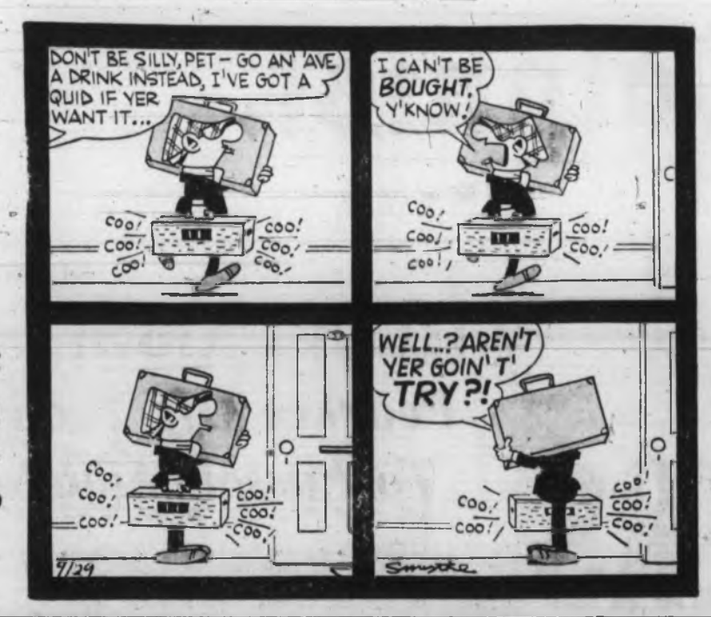

Camp Executions Foot-Dragging Denial Heard

MONTREAL (CP) — Two Canadian civil liberties organizations said Thursday that suggestions made in West German newspapers that the Canadian government is "dragging its feet" in the investigation of a May, 1945, prison camp execution are untrue.

Two German prisoners, named Dorfer and Beck, were allegedly executed by fellow prisoners while they were in the custody of the Canadian Army in The Netherlands May 13, 1945, five days after Germany's unconditional surrender and nine days after the abolition by the Western Allies of the jurisdiction of all German military courts.

HELD TRIAL

German press reports in late 1966 said the German prisoners held a trial in the camp with the approval of the Canadian commander and that the executions were carried out by Germans using Canadian rifles.

A judicial inquiry was set up in West Germany to decide whether murder charges should be placed against the senior ranking German officer in the camp and against other Germans involved in the executions.

CASE TAKEN UP

The case was taken up last year by the Canadian Civil Liberties Association, with headquarters in Toronto, and la Ligue des droits de l'homme of Montreal.

In their joint statement they said they had urged Paul Hellyer, then defence minister, to extend every possible assistance to West German authorities.

The matter of co-operation with the West German authorities was complicated by the fact that Canadian soldiers in a position to offer eye-witness or other direct evidence were in some cases dead or for the most part long discharged from the Canadian Army.

BEYOND CONTROL

This set them beyond the control of the Canadian government as far as any compulsory testimony in the West German proceedings might be concerned.

Their statement suggested it might be possible to arrange special visits to West Germany without cost for the persons concerned so that they could give evidence in person.

The statement said extensive secret discussions have taken place between the Canadian and West German government.

SECRECY ENDED

The secrecy stamp has now been lifted, it added.

The statement, signed by Dr. Edward McWhinney, professor of law, McGill University, and Dr. Mark MacGuigan, dean of the faculty of law, University of Windsor, said Mr. Hellyer had proved very helpful throughout the organizations' own investigation, providing files and the help of departmental officers.

"We do not believe . . . there are any further steps that can be taken by the Canadian government beyond those we have indicated.

"Any further delays in the bringing of the current West German proceedings to conclusion, will not be—as suggested by some West German newspapers—because of any inaction, dragging of feet, or cover up on the part of the Canadian government."

Svetlana

* * *

Memoirs 'Mediocre'

LONDON (Reuters) — The Times Literary Supplement, Britain's most distinguished literary review, Thursday blasted Svetlana Alliluyeva's memoirs, calling the book a mediocre work of "little historical value."

The review also hit out at the books jacket comment.

After noting the wrapper's comparison of Stalin's 41-year-old daughter as a writer with Turgenev, Tolstoy, Chekhov and Pasternak, the anonymous reviewer asked sardonically: "Why not also with Homer, Dante, and Shakespeare for good measure?"

Ice Saga

Wind Adds To Woes

WASHINGTON (AP)—A wind shift has added to the problems of a Canadian-U.S. rescue party trying to help a damaged U.S. Coast Guard icebreaker through 300 miles of polar ice.

The wind shifted to the southwest Wednesday, the coast guard said Thursday, causing the ice to jam more tightly around the stricken ship Northwind and the two other icebreakers which managed to reach it earlier this week. They are the John A. Macdonald from Canada and the Staten Island, a U.S. Coast Guard vessel.

At one point, the ice was so dense the three ships were able to make only 1,700 yards in a 12-hour period. Later, the pressure eased and they added 29 miles to their progress. Under better conditions, they should make five miles an hour or more.

Early Thursday, the U.S. Coast Guard at Seattle reported the three vessels were 380 miles northwest of Port Barrow which is located at the northmost tip of Alaska.

The shift back to southwest winds has increased the possibility the ships could be marooned until next summer.

Jews Flock To Prayers

JERUSALEM (AP) — Thousands of Jews flocked to the Wailing Wall in the Old City Thursday to pray on the first day of the Jewish New Year. For most it was an emotional return to the wall, most sacred site for Jews, at Rosh Hashana since they were driven out of the Holy City by the Arabs in 1948.

DENTURE WEARERS READ THIS!

Loose dentures cause sore gums, make you look older. NEW LINE-A-PLATE, the reliner material your dentist uses for problem dentures, is now available in a professional style kit you can use in your own home. Requires no skill — fits shrunken gums perfectly. Makes you look years younger — increases biting power fantastically. Only $1.19 at all Drugstores.

Getting There Halves the Fun

BILL THOMAS' NOTEBOOK — *Friday*

WAIT NOW, FLY LATER: Need to get some place in a hurry? Better try walking.

A customer called Air Canada to reserve a seat on the 35-minute flight to Seattle. The clerk confirmed the booking on the phone and the customer went to the company's Centennial Square office to pay and collect the ticket.

Here's the rub: It took 45 minutes waiting in line to get a ticket for a 35-minute flight.

□

WORLD SERIES SPECIAL: Any fans who need a fast snack between innings may want to dash out into the kitchen and whip this onto the skillet.

Bash a bit of round steak until you can see through it. Take a bit of that green ginger the Chinese grocery stores sell and grate it over the meat, both sides. Rub in a dash of soy sauce and some powdered garlic.

Fry it as fast as you can while the ball player still has that shaving soap on his face. Slip it between two bits of bread and pour another tank of suds.

Tastes delicious if your team is ahead.

□

BASTION FALTERS: Peter Brunering has put Bastion Theatre back on a semi-professional basis. Professionalism is rather like pregnancy — it's hard to be a little bit that way.

One reason Bastion has been cold-shouldered by the federal money men is that the company hasn't got a top-class professional administrator.

The word out of Vancouver is that if Bastion wants to be considered a professional outfit, it should have a capable administrator.

Bastion has said it would get such a man if it had the money. So it's still rather like the chicken and the egg.

□

BUM STEER: A lady was learning to drive and her troubled husband decided to send her to one of those schools which has dual control cars.

After a spell of instruction she was out on the road with her teacher and he commented that he was very impressed with her cool driving in traffic.

"Good heavens!" said the lady "I thought you were doing the driving!"

The instructor pulled over to the curb and insisted on a cigarette to steady his nerves.

□

BRIGHTER NOTE: Ian Diament need shed not a tear at the Purple Onion. His night spot is getting more than its fair share of the late night business, but Mr. Diament is determined to do even better.

He has signed a deal with Ben Kopelow's Pacific Show Productions to bring acts to the Onion from Vancouver.

First show will be for the late crowd Saturday, when comedian Peter Legge steps front and centre.

Acts booked for the following Saturday one-nighters are singer-dancer Nancy Lester, Oct. 14, singer Miles Ramsay, Oct. 21 and for the Oct. 28 show it will be Vancouver's Take Five Group.

□

CRAZY PLATES: Former Liberal candidate in Saanich, Jim Gorst, is a most observant cab driver. He was cruising around town Tuesday and noticed the following three cars, with U.S. plates, that speak for themselves.

The California car started with the letters FLQ, the initials of the Quebec terrorist organization. The following Oregon car had the letters LBJ and finally a car from Washington brought up the rear with a licence number preceeded by the letters ODD.

Cambodia Sounds Warning

PHNOM PENH (UPI)—Prince Norodom Sihanouk warned Thursday he would resign as chief of state and Cambodia would turn to the United States for help if Communist China continued to stir up trouble in his country.

Sihanouk sounded his warning during a news conference at which he disclosed he had ordered the expulsion to China of two pro-Peking leaders.

He said Phouk Chay and Hu Nim, both businessmen, were being "ordered to quickly rejoin their masters in Peking." He said that if they did not leave they would face "grave charges" before a military tribunal for their pro-Chinese activities.

Yastrzemski Takes a Nap!

By MURRAY CHASS

BOSTON (AP)—Carl Yastrzemski awoke from a 45-minute clubhouse nap Thursday and turned the second game of the World Series into a nightmare for St. Louis Cardinals.

The Boston slugger, held hitless in four at-bats by Bob Gibson in the first game Wednesday, exploded with the fire and fury that made him the American League's triple-crown winner.

He hit two home runs, added a single and drove in four runs in Boston's 5-0 victory over St. Louis that evened the series at one game apiece.

And he did it after substituting a nap on the trainer's table for batting practice.

"I took batting practice for about 20 minutes after yesterday's game, and I felt real sharp afterward," Yastrzemski said in the Red Sox clubhouse.

"I didn't take my batting practice before today's game. I felt good, real sharp. When I take batting practice after one game, I don't like to take it before the next. It takes a lot out of me.

"So instead, I took a nap on the trainer's table. I do that sometimes. I slept for about 45 minutes, and the trainer woke me up at about a quarter to 12. I felt great when I woke up."

TOOK PRACTICE

Then Yaz, Boston's left fielder, went out and took infield practice.

"When I don't take batting practice," he explained, "I go out to third base and take infield practice. I do it just to loosen up, look at the ball and get the feel of it."

That warm-up out of the way, Yaz went out and got his first hits of the series—a 380-foot bases-empty homer off Dick Hughes for Boston's first run in the fourth inning, a 430' blast with two aboard off Joe Hoerner in the seventh and a single in the eighth.

"I was going for home runs all day," the 28-year-old left-handed slugger said.

"Against Gibson, I didn't go for homers because I didn't feel real sharp. I just wanted to lay the bat on the ball.

"But when you feel good, you naturally go for home runs, and I felt exceptionally good."

Power Brushes Aid Teeth

Your Good Health

By JOSEPH MOLNER, MD

Dear Dr. Molner: What about electric toothbrushes? Good or bad? We have a new one but I was wondering if there could be any harm using it. — D.B.

This being outside my field, I appealed to a noted dental authority who told me that such brushes are helpful and good for most people, extremely good for some. The American Dental Association has given its approval for several brands.

Most studies of the efficiency in keeping mouths clean have been favorable. The electric brushes are especially useful for handicapped people, and can make the difference between having or not having a clean mouth and teeth.

Attendants in convalescent homes are using these brushes for patients who are unable to do their own brushing, and the results are better and also quicker.

One thing to avoid, he tells me, is using too much pressure, or using it too long. Another possible drawback is that some people do too rapid and inefficient a job because they expect the brush to do it all. It won't. You have to guide it so it reaches all the surfaces.

On my own, I had the observation that some youngsters can forget to use an electric brush as easily as they can forget a conventional brush, and a toothbrush of any kind does no good if not used.

He adds: "Patients should remember to place the head of the toothbrush — whether a hand brush or electric — on the gums, and move it down or up over the tooth surfaces. And attention should be paid to the brushing procedure in order to cover all of the areas of the teeth when brushing. The tongue should also be brushed."

□

Dear Dr. Molner: My husband had rectal surgery for fissures and has had a successful recovery. However, friends were astonished to hear that the doctor had him take showers instead of baths. The doctor prescribed three showers a day and my husband enjoyed them, but I wonder what therapeutic good showers do. — C.S.

The moist heat is what counts. A sitz bath is the most direct way and is most comforting, but you get almost the same effect from a warm or hot shower. Baths haven't been abandoned for this purpose, but good results can be had with showers as you have seen.

From Page 1

Strikes in Future

rely on the proposition that hospital employees won't strike. I don't deny the longshoreman his $10,000 or the carpenter his 37½ hour week without shift work but there are gross inequalities which the nurses are recognizing."

"The newly-graduated general duty nurse is paid $390 a month. The Registered Nurses Association of B.C. wants that raised to $600.

Hall said the hospitals should try to have a "more meaningful dialogue with their employee groups," otherwise they will be "drawn into the orbit of more militant organizations."

Meanwhile, Mary Richmond, director of nursing at Vancouver General Hospital, told the trustees and administrators that it's "wrong to assume that concern for monetary rewards is the prime motivating factor in attracting people into nursing."

Way to Help

"I believe that today, when there are many other vocations open to women, those who choose nursing still do so because they believe this is a way through which they can help sick people in a world that very much needs kindly ministrations."

Miss Richmond is a former director of nursing at Royal Jubilee Hospital and assistant professor of nursing at McGill University, Montreal.

She said some student nurses are extremely short of money but they are rare. A recent survey of students at VGH showed 16 per cent either owned or had access to a car.

Board Will Judge Car Bills

WINNIPEG (CP) — Spreading distrust between the motorist and his automobile repairman can be soothed by an arbitration board which would hear grievances, a Winnipeg lawyer told the annual convention of the Automotive Trades Association Thursday.

Walter C. Newman told 23 representatives at the opening day of the two-day meeting that the board would compromise representatives of the ATA, Manitoba Motor League at least one impartial third party.

The Weather

OCT. 6, 1967

Mainly cloudy, little change in temperature. Winds light. Thursday's precipitation .02 inch; sunshine 2 hours, 18 minutes; recorded high and low at Victoria 59 and 48. Today's forecast high and low 58 and 47. Today's sunrise 7:20 a.m., sunset 6:43 p.m.; moonrise 11:22 a.m., moonset 8:05 p.m.

East Coast of Vancouver Island — Mainly cloudy, little change in temperature. Winds light, occasionally southeast 15. Thursday's precipitation .08 inch; recorded high and low 59 and 46. Today's forecast high and low 62 and 45.

West Coast of Vancouver Island — Cloudy, occasional showers. Little change in temperature. Winds southeast 15, occasionally rising to 25. Forecast high and low at Tofino 60 and 48.

North Coast—Cloudy, showers. Little change in temperature. Winds southeast 15 occasionally rising to 25 over exposed areas. Saturday outlook cloudy, rain. Little change in temperature.

Five-day outlook — Warmer, with temperatures through Wednesday averaging one to five degrees above normal. Rainfall expected to average a little above normal.

READINGS

	High	Low	Precip.
St. John's	48	41	.08
Halifax	51	42	.17
Montreal	65	50	.12
Ottawa	70	54	--
Toronto	74	55	--
North Bay	53	41	.01
Port Arthur	51	41	--
Kenora	45	31	--
Winnipeg	45	24	--
Brandon	45	30	--
The Pas	36	30	Trace
Churchill	34	32	--
Regina	47	31	--
Saskatoon	40	30	--
Prince Albert	34	31	--
North Battleford	40	33	--
Swift Current	48	32	--
Medicine Hat	60	38	--
Lethbridge	54	32	--
Calgary	51	28	--
Edmonton	41	29	--
Revelstoke	50	41	.12
Kimberley	56	31	--
Castlegar	56	44	Trace
Grand Forks	61	46	.08
Kamloops	63	51	Trace
Salmon Arm	59	45	.02
Penticton	63	44	.09
Vancouver	60	50	.20
Comox	55	32	.42
Prince Rupert	52	42	.67
Prince George	60	46	.02
Fort St. John	37	34	.03
Whitehorse	34	22	.01
Seattle	61	51	.14
Portland	64	50	.09
San Francisco	70	55	.08
Los Angeles	73	60	--
Spokane	59	42	--
Chicago	68	58	--
New York	65	68	--
Miami	82	72	2.88
Phoenix	92	68	--
Las Vegas	85	64	--
Honolulu	88	72	--

TIDES AT VICTORIA (Pacific Standard Time)

	Time H.M.	Ht. Ft.	Time H.M.	Ht. Ft.	Time H.M.	Ht. Ft.	Time H.M.	Ht. Ft.
5	04.00	7.3	09.25	5.2	15.25	8.6	22.20	1.7
6	05.05	7.2	10.10	6.2	15.45	8.8	23.10	1.1
7	06.30	7.4	10.50	7.1	16.16	8.9		
8	01.35	1.7	08.55	11.0	14.15	9.7	18.45	10.7
9	02.25	1.8	11.10	11.2	16.00	9.9	19.05	10.2
10	03.25	2.6	12.25	11.4				
11	04.30	3.0	13.15	11.3	20.08	8.8	21.15	8.8

TIDES AT BEDFORD HARBOUR (Pacific Standard Time)

	Time H.M.	Ht. Ft.	Time H.M.	Ht. Ft.	Time H.M.	Ht. Ft.	Time H.M.	Ht. Ft.
5	08.10	10.1	11.20	6.5	17.15	11.2		
6	00.05	2.5	07.20	10.3	12.05	7.7	17.25	11.2
7	00.45	1.9	08.35	10.7	17.05	8.9	18.05	11.1
8	01.05	1.0	10.10	7.9	11.40	7.8	18.25	8.9
9	01.00	1.2	11.05	8.4	12.35	8.3	18.38	8.7
10	02.08	1.7	12.10	8.6				
11	03.15	2.2	13.00	8.6				

MACDONALD'S TERRIFIC TRADE-IN SALE

Huge trade-in allowance on your old items—Easy, easy terms. Hurry and get in on THIS!

$40.00 FOR YOUR OLD MATTRESS AND SPRING

On a new high quality mattress and box spring.

PLUS—FREE MATTRESS COVER!

DUMONT TV

$100 FOR YOUR OLD TV!

Don't put in a new picture tube . . . TRADE IN YOUR OLD SET! Buy a new Dumont and get $100.00 for that old set—

PLUS A FREE POLE LAMP!

TRADE IN YOUR OLD CHESTERFIELD

Trade for a new one and GET

$75.00 FOR YOUR OLD CHESTERFIELD! PLUS FREE FLOOR LAMP OR POLE LAMP!

SEE OUR READY-MADE DRAPES

Take them home and hang them up tonight! No waiting. Good selection. All widths, latest and most wanted patterns.

3-ROOM GROUPS FOR ONLY $25.00 A MONTH!

Trade in your old furniture now!

OCCASIONAL CHAIRS

Regular to $14.00

NOW $9.95

Limit 2 to a customer.

$20.00 TRADE for your old **KITCHEN SET**

No matter how bad . . . on a NEW ROYAL CREST CHROME DE LUXE DINETTE SET.

Reg. $89.50

$20.00 Trade

PAY ONLY $69.95

NEW CARPET FOR YOUR HOME

As low as $5.00 a month. Don't be without one! Lots to choose from.

FREE STORAGE — FREE DELIVERY UP-ISLAND

OPEN FRIDAYS UNTIL 9 P.M.

MACDONALD'S FURNITURE AND APPLIANCES

752 FORT STREET 383-1171

SERVING VICTORIA FOR OVER 30 YEARS

Free Parking in the View Street Civic Parkade and Centennial Parkade

Also at

Warehouse Furniture Mart, Corner of Bread and Pandora

Death by Starvation

Twiggy Mimic Went Too Far

HALMSTAD, Sweden (AP) — An 18-year-old Swedish girl who wanted to look like her ideal, threadlike British model Twiggy, died a living skeleton in hospital here following a self-imposed "Banting cure," doctors reported today.

The girl died of undernourishment, complicated by pneumonia, after she had become afflicted by a psychic disorder that made her refuse food. She weighed only 45 pounds at her death, said doctors who treated her in this southwest coast town.

★ ★ ★

The girl and four of her schoolmates who also idolized Twiggy decided last New Year's on a Banting cure of their own. The Banting cure, named for William Banting, a London undertaker who used it, consists of avoiding mealy, oily or saccharine foods.

The 18-year-old was afflicted shortly by a neurosis which made her refuse all food, even when finally brought to hospital in August.

★ ★ ★

The doctors said she might have recovered with intravenous feeding if she had not been afflicted with pneumonia.

The other four girls, who managed to lose weight without losing appetite, were shocked by their friend's fate and broke off their cures.

The girls started off with a hard reducing diet consisting mainly of fruit and a little milk.

Sixth Premiere Still Tearful

ATLANTA, Ga. (AP) — There were tears again on the faces of Atlantans Wednesday night as Sherman's troops laid seige to their town in the new premiere of Gone With The Wind.

The applause, like the audience clad in black ties and fabulous gowns of 28 years ago, was spirited again when Scarlett O'Hara drew a revolver from the pocket of her skirt and shot the Yankee soldier who invaded her home, Tara.

★ ★ ★

de Havilland

The film classic of the South during Civil War days was a smashing success at its original premiere here in 1939 and it was a success again Wednesday.

But there was a difference.

Olivia de Havilland, only surviving top star of the motion picture reigned as the undisputed queen of this premiere.

TWO MISSED

Other celebrities were Ann Rutherford, Evelyn Keyes and Victor Jory, all of whom starred in GWTW.

There was a haunting nostalgia, however, for Clark Gable and Vivian Leigh, whose glittering presence at the original premiere caused the most excitement since Sherman marched through Georgia.

NEW GENERATION

Also missing was the author of the book, Margeret Mitchell, who was killed by a speeding taxi in 1949. But her brother, Stephens Mitchell, was there.

Wednesday marked the sixth release of the movie, bringing it to a new generation, and, for the first time, in a wide screen version.

But it is the same spellbinding three hours and 40 minutes of the cotton, slave and carpetbagger era that is gone forever.

They Were Big in Vancouver

Policemen come big when they have to handle wild events in Henry Miller's Just Wild About Harry. Play opens tonight for two-night run at McPherson Playhouse, after successful production in Vancouver by Canadian Art Theatre. Nancy Failles is young woman who catches attention of Jack and Leo Leavy, famous identical twins who have acted in many productions in Vancouver.

$1,500,000 Coin Collection

Five Rob du Ponts

MIAMI (UPI) — The Willis H. du Ponts were tied up and robbed of a $1,500,000 Russian coin collection Thursday by five hooded gunmen who leisurely munched the millionaire's roast pork and chided him for not having a normal job "like everybody else."

The bandits spent two hours ransacking the 42-room du Pont mansion and, in addition to the coin collection, carted off 1,000 silver dollars, six watches worth about $8,000 and 25 items of jewelry valued at about $25,000.

"They kept talking about 'green' and they kept saying they wanted more green," said the attractive Mrs. du Pont, who appeared somewhat confused over the slang term for folding money.

The collection is known as the Grand Duke Milhailovitch collection, named for the Russian nobleman who got it together while curator of the Moscow Museum.

Du Pont, who estimated its value at $1,500,000, said he had planned to give it to the Smithsonian Institution.

Police Lieut. V. E. Kennedy said the bandits dropped a $10,000 bill in their haste.

LOS ANGELES — Five bandits stole about $150,000 worth of rare coins from the Machinery Management Co., which buys and sells coins, Thursday afternoon.

One detective said it was "possible" the same bandits pulled both the du Pont and this robbery but added the gunmen were not masked as in the du Pont case.

Lawyer Tells Court Trial Witness Lied

VANCOUVER (CP)—A crown witness lied in her testimony at the capital murder trial of Rene Castellani, 42, who is charged with the arsenic poisoning of his wife, a defence lawyer told the British Columbia Supreme Court Thursday.

Charles Maclean said in his address to the jury that the crown was asking for a conviction on "a tissue of faulty recollection, speculation, suspicion and, in at least one instance, of lies."

The case, in which Castellani is accused of poisoning his wife Esther, was expected to go to the jury late Thursday.

Mr. Maclean said the lies came in the evidence of Mrs. Sheila Luond, Mrs. Castellani's sister-in-law.

She testified that she saw the accused trying to force-feed his 40-year-old wife with a bowl of meat and beans in her hospital room five days before her death July 11, 1965.

Mr. Maclean said Mrs. Luond "is a liar because the records show she is a liar."

'NOT ENOUGH POSTS'

He said hospital records show that Mrs. Castellani was receiving a blood transfusion at the time Mrs. Luond said the accused was trying to force-feed her.

"It's a lie, it's an absolute, black wicked lie, which is designed to hang this man by somebody who hates him."

Mr. Maclean said there was no doubt Mrs. Castellani died of arsenic poisoning and that Mr. Castellani had an affair with Mrs. Adelaide Miller "but if we're going to hang men for adultery there aren't enough lamp posts in Vancouver to accommodate them."

He said the spouse is the classic suspect in a poisoning case and that the police made up their minds who committed the crime, then went looking for evidence against him.

Girl Form

Real Thing Boosts Lectures

OTTAWA (CP)—The best way to teach a medical student female structural anatomy is "to hire the best-looking female model you can—it perks up their interest immediately," says a University of Toronto psychiatrist.

Professor Robin Hunter, chairman of Toronto's psychiatry department, offered the suggestion in an interview Thursday to illustrate his argument that more use should be made of student motivation in medical teaching.

Dr. Hunter was one of a number of panellists, mainly psychiatrists, who discussed medical teaching at the annual meeting of the Association of Canadian Medical Colleges.

He was supporting Dr. Fraser Nicholson, associate professor of psychiatry at Dalhousie University, who maintained that the teaching system erodes humanistic values and the doctor's ability to consider the whole patient.

CHANGING APPROACH

Most students come to medical schools "with a lot of idealism about being a doctor and helping people," said Dr. Hunter. They had other motivations as well, such as social and financial position, but the "idealistic component" was there.

What they found was that for their first two years they were "jolted back to a high school" atmosphere where they were crammed with a lot of information and hardly ever saw a patient.

This dampened their enthusiasm, caused them to lose sight of their goals and developed them as "narrowly task oriented."

Dr. Hunter said that this approach now is changing. Where in the first and second year students used to be swamped with 300 or 400 hours of anatomy lectures and lab work, they now face only 50 hours backed up by "a real tendency to bring patients" into the first-year teaching process.

KONICA

"The Lens Alone is Worth the Price"

Experts already call it 'the camera of the century'

the world's first fully automated focal plane shutter with single lens reflex!

So simple—just focus and shoot or change to manual control—as you wish. A professional quality 35mm camera system, now well within the range of the advanced amateur. Made by a firm with nearly a hundred years experience of camera manufacture using famous Hexanon lenses, famous for their high quality and precision.

FULLY AUTOMATIC (or manual) highly sensitive electric eye system with meter visible in viewfinder—just focus and shoot! Anyone can use it!

HALF FRAME OR FULL FRAME—just flick a lever to change in mid roll.

New INSTA-GRIP LOAD SYSTEM—ends missed take-ups and fumbling.

Full speeds, with bulbs to 1/1000 second. Full speeds, with strobe to 1/125 second.

FAMOUS HEXANON fl.8 or 1.4 lenses standard, plus a complete range of interchangeable lenses from 21mm to 1000mm including a new zoom lens (47mm to 100mm) for half frame.

FOCUSSING—Micro diaphram for quick, easy focussing.

SPECIAL $199.00 (Case Included)

Konica AUTO-REFLEX

NEW MODELS OF KONICA AUTOMATIC CAMERAS ARE IN STOCK

KONICA MODEL 260

Drop-in cartridge loading. Fully automatic exposure control for both flash and daylight. Built-in flash gun. With case $69.50

KONICA AUTO. SE

Electronic exposure control. Fast f1.8 hexagon lens. Spring motor film transport system and positive loading to make photography simpler and better than ever. Each $109.88

YOUR 1ST ROLL OF FILM IS FREE OF CHARGE AND WE WILL GUARANTEE EVERY EXPOSURE OR FREE REPLACEMENT

• 2-YEAR GUARANTEE •

Photography is our business and the knowledge of our experienced staff is available to ANYONE interested in taking better pictures.

HIRST & FLINTOFF

1006 BROAD STREET 384-7724

Thirty-nine steps north of Eaton's Parking Lot

Peter Pollen FORD

FRONT END ALIGNMENT SPECIAL

Reg. 12.75 $9.95

Adjust wheel bearings . . . Adjust steering box and caster, and camber of wheels.

Appointments Now!

YATES AT COOK 384-1144

BONDED STOCK AND THE JET-SETTER.

Jet-Setters beware.

Being 'in' is not all Margueritas and Daiquiris.

Ever hear of Gooderham's Bonded Stock?

It's been going down very well in the most esteemed circles.

Point is, its flavour is rich and smooth and that's what taste is all about.

We also hear rumour that Bonded Stock is moving into the better villas. And onto the finer yachts.

So even though you can find your merriment in Acapulco and San Juan, why go?

We Canadians can show you a little fun at home.

Or how to make a splash wherever you go.

GOODERHAM'S HAVE BEEN DISTILLING FINE CANADIAN WHISKIES SINCE 1832.

This advertisement is not published or displayed by the Liquor Control Board or by the Government of British Columbia

SLEGG BROTHERS

THANKSGIVING SALE-Continues

Ends October 7th

DON'T MISS THESE FABULOUS BARGAINS!

SPECIAL HARDBOARD PURCHASE

A low-cost wall lining — to spruce up those basement walls. Makes an ideal surface to paint.

4x8x1/8 Hardboard Reject Panels. ONLY $1.29
4x8x1/4 Hardboard Reject Panels. ONLY $1.79
4x4x1/4 Hardboard Panels. ONLY ..... 89¢
24x49x1/8 Hardboard Cuttings. ONLY ..... 29¢

PEG BOARDS

Home Workshop SPECIAL! Just the thing for the hobby man. So many uses — hang up your tools, make cabinet doors, use it on the ceiling.

4x8x1/8. Peg Board Rejects, ONLY $2.19
4x8x1/4. Peg Board Rejects, ONLY $3.29
24x48x1/8. Peg Board Cuttings, ONLY ..... 59¢

CORRUGATED PLASTIC PANELS

Green, Yellow, White

26x72 ..... $1.69
26x120 ..... $2.59
26x96 ..... $1.98
26x144 ..... $3.39

TIMBER LOX WOOD STAINS

Interior - Exterior

	Reg.	SPECIAL
Gallons	$9.75	$3.99
Quarts	$2.75	99¢
½ Pints	$1.05	39¢

PLYWOOD—Best Prices!

4x8x1/4 Factory Grade $3.59
4x8x1/2 Factory Grade $5.99
4x8x5/8 Factory Grade $7.49
4x8x5/8 Unsanded Degrade $5.29

Available all week to Oct. 7th—for your weekend project.

MAHOGANY PLYWOOD

4x8x4 MM.—PRE-FINISHED PLANKED MAHOGANY—1st Grade. SPECIAL $3.79
4x8x4 MM.—UNFINISHED PLANKED MAHOGANY—1st Grade. SPECIAL $2.79

RUMPUS ROOM SPECIALS

4x8x1/4—PLANKED MAHOGANY, Unfinished $3.99
4x8x4 MM.—KISMET V-GROOVE, Prefinished $4.29
4x8x4 MM. PLANKED WALNUT (Toned Mahogany) $4.29
4x8x1/4—PLANKED SILVER ASH (Toned Mahogany) $4.29
4x8x1/4—STATESMAN BIRCH PLANKED, Prefinished $9.90

DRESSED CEDAR BOARDS

No. 1 Grade—1x12. Make your own bookshelves. ONLY, lin. ft. ..... 15¢

P.V. NATURAL

SQUARE TEX CEILING PANELS

4x4x1/4 Panels grooved to 12x12 tile patterns

ONLY 99¢ PER PANEL

May be nailed directly on the joists. No strapping necessary. Easily applied. Paint it to your choice of colour or use it for wall panelling. Something different. Shop early for this tremendous value!

11/16 SANDED PLYWOOD

4x8 Factory Grade $6.99
4x8 Degrade $6.39

OPEN SIX DAYS A WEEK—8 A.M. TO 5:30 P.M.

Sidney Store
All These Bargains Available.
Wilf Price, Manager
Phone 656-1125

SLEGG BROTHERS
LUMBER LIMITED

VICTORIA Quadra at Reynolds Phone 479-7151

Duncan Sales Office
Kokaiah Station
Island Highway
Bill Stubbings, Mgr.
Phone 748-8548